This Paper Consists of Two Sections—SECTION ONE
CIRCULATION
Over 500,000 Sunday
Over 300,000 Daily

The Chicago Daily Tribune.

THE WORLD'S GREATEST NEWSPAPER

VOLUME LXXIII.—NO. 268. C [COPYRIGHT, 1914, BY THE TRIBUNE COMPANY.] TUESDAY, NOVEMBER 10, 1914.—TWENTY-TWO PAGES. * PRICE ONE CENT. IN CHICAGO AND SUBURBS, TWO CENTS.

U. S. MARINES IN MEXICO; BANK LOOTED

CITY GAZES ON WAR ORPHANS' TIRED FLIGHT

Appealing Figure of Jetsam of Belgian Battles Realized at Last.

'GET ME HOMELY GIRL.'

BY HENRY M. HYDE.

"I would like to take one of the war orphans into my home," she said. "I don't much care whether it be a boy or a girl. But one thing I do insist on: it must be an ugly child. Indeed, I really want a homely child. If it be cross-eyed, with faded red hair, so much the better.

"I have no children of my own. We have a good home, with a very vacant place in it for a little victim of the war. All my life I have known what it is to be called homely. And I want a homely child—perhaps, after all, it had better be a very homely little girl—to take care of and love and make happy. I know just how to do it."

Suddenly Very Real.

Yesterday the appealing figure of the war orphan seemed to become very real to the people of Chicago and of the country round about. Far back and on either side of the three hundred miles of bloody trenches which hid the fighting men they saw the children, processions of little children, driven from their burned homes, their fathers killed in battle, separated from their mothers, tramping over the country, trying to keep out of the way of the terrible machinery of war.

Scores of men and women came to the bureau in the Tribune building asking how they might best help, how they might make sure of getting one or more of the war orphans to take into their homes for permanent adoption or temporary care. From small towns and from farms in the middle west came other offers. Men sent and brought checks to help pay the great expense involved in gathering the children together and bringing them in safety and comfort across the ocean. Physicians, nurses, and one or two retired business men volunteered their services.

"The Tribune" Gets Ready.

Meanwhile THE TRIBUNE is communicating by cable with officials in Belgium, where the present need is greatest and most pressing. Dr. Evans of THE TRIBUNE staff is making progress in the organization of a supervisory and administrative staff. The whole undertaking is so unprecedented and so serious that THE TRIBUNE is using the utmost pains to properly safeguard every step. But the coming of winter makes haste necessary if the children are to be saved from added suffering.

One Chicago woman, who has just returned from a trip through Austria and northern France, undertaken since the war started, brings back with her a series of moving mental pictures which sent her hurrying down to THE TRIBUNE bureau early yesterday morning.

Long Lines of Children.

"We traveled some miles behind the battle lines in northern France," she said, "but marching along many of the broad white roads leading down to the south we saw long processions of little children, herded like small animals out of the way of danger.

"One long column was made up en-

[Continued on page 5, column 4.]

ANGRY STUDENTS THREATEN RIOT

Michigan Collegians Bent on Wrecking Store of Man Who Sought to "Fix" Football Game.

PERSUADED TO DISBAND

Merchant Told Easterner He Could Bribe Players to "Throw" Contest; Suggested Betting.

Ann Arbor, Mich., Nov. 9.—[Special.]—About 5,000 turbulent students gathered in front of the billiard hall owned by Joseph Reinger this evening. Prompt action by the student council averted a repetition of the Star theater riot of 1908, when that place was demolished.

The students' anger was due to publication in an afternoon paper of a letter said to have been written by Reinger to H. P. Bailey of Somerville, Mass., in which Reinger tried to arrange with Bailey to enter into a deal to bribe Michigan players in the game with Cornell on Saturday.

Stones Break Windows.

Talks by members of the council induced the angry students to refrain from breaking down the doors, but not until several stones had been thrown through the windows.

Reinger went to the county jail early in the evening and asked to be locked up for the night for protection. The letter, said to have been written by Reinger fell into the hands of Athletic Director Bartheime when a friend of his in the east communicated with him today. Bailey had shown the letter to the eastern man and asked him what he should do about it.

Here's Offer of Bribe.

Excerpts from the letter follow:

"Do you want to make a killing on the Michigan-Cornell game? If you do, come to Ann Arbor at once and see me, and I will guarantee to your satisfaction that Cornell will win. A word to the wise is sufficient. Hughitt comes from the same town I do, and he doesn't care a —— about winning the Cornell game.

"Maulbetsch is sore at Hughitt, and if I could see you for an hour I could explain a little scheme whereby we could clean up $20,000 to $30,000. I have conducted a store on State street for ten years. I cash all the student checks. I know I am acquainted with more students than any one on the street. We might run the thing up to $40,000 or $50,000.

"The students are just wild over the Harvard game. They think Michigan is the greatest team on earth. I was told by 'Germany' Schulz, assistant coach, that Cornell would win, but we must have a cinch—a mortal cinch."

Denies Talking to Schulz.

When confronted by Schulz Reinger admitted that he had never even talked to him, that he had never even talked to either Hughitt or Maulbetsch, and that both of them were innocent of any wrongdoing in the matter and knew nothing about it.

'BOB' BURDETTE, PREACHER-HUMORIST, CRITICALLY ILL.

Lies at Death's Door at California Home—Kept Up Writing Till Few Weeks Ago.

Los Angeles, Cal., Nov. 9.—Robert J. Burdette, the preacher-humorist, is at the point of death at his home, Sunnyside, Pasadena. Attending physicians said he had been in a serious condition for forty-eight hours.

Mr. Burdette is 70 years old, and has been ill for two years. He came to California in the early '80s, after having won a name as a newspaper humorist on the Burlington, Ia., Hawkeye. From 1908 to 1909 he was pastor of Temple Baptist church, one of the largest congregations in the city.

Until a few weeks ago Mr. Burdette kept up his literary and journalistic work, a book from his pen dealing with his experiences as a soldier in the civil war having just come to the hands of the reviewers.

JACKIES LAND AT ACAPULCO, PACIFIC PORT

National Bank of Mexico City Looted by Mob, Report Asserts.

CARRANZA HURLS DEFI.

BULLETIN.

Mexico City, Nov. 9.—It is reported here that the port of Acapulco on the Pacific has been occupied by American marines. The occupation is said to have followed a request of the inhabitants, who were suffering great privations owing to the revolution.

Washington, D. C., Nov. 9.—Navy department officials tonight suggested that an explanation of the report that American marines had been landed at Acapulco might be found in the landing of food supplies from a naval vessel dispatched there to relieve famine conditions through Red Cross officials in San Francisco.

BULLETIN.

Vera Cruz, Nov. 9.—According to private telegrams received here the National Bank of Mexico City has been sacked by a mob led by Constitutionalist soldiers.

Mexico City, Nov 9.—Gen. Venustiano Carranza today issued an ultimatum declaring himself the chief head of the republic.

The proclamation was issued at Cordoba and directed to the military chieftains and the civil employés of the central government, who were ordered to obey Carranza as first chief of the Constitutionalists and to disregard totally the mandates of the Aguas Calientes convention. To the military chieftains he said that unless they left the conference and were back at their posts by 6 o'clock Tuesday evening their next in rank would assume their places.

Gen. Eulalio Gutierrez, who was appointed provisional president of Mexico by the Aguas Calientes convention, has proclaimed himself the chief executive beginning Nov. 10.

Gutierrez Names Cabinet.

Gutierrez has appointed the following cabinet to act with him:

Foreign minister—Fernando Iglesias Calderon.

Minister of communications—Gen. Antonio Villareal.

Minister of war—Gen. Juvencio Robles.

Minister of the interior—Gen. José Blanco.

Minister of public instruction—Signor Soto y Gama.

Minister of justice—José Vasconselos.

Minister of progress—Pastor Roaix.

Minister of the treasury—Felicits Villareal.

Enrique C. Llorente will be appointed Washington representative of the Constitutionalists.

Voices Carranza's Challenge.

Roque Estrada, private secretary to Gen. Carranza, arrived in the capital tonight from Cordoba. In an interview he said:

"We have exhausted all legitimate means to bring about a peaceful arrangement of this trouble. The Aguas Calientes convention must obey Gen. Carranza or the delegates to it will be treated as traitors. We have sufficient means at our disposal to make good our mandates."

Foreign Minister Fabela is expected to arrive in the capital tomorrow from Cordoba, where he has been with Gen. Carranza arranging details of the evacuation of Vera Cruz by the American forces. According to a high official here, a statement by the Carranza government on the question of the evacuation of the Americans has been promised for tomorrow.

Battle Near Mexico City.

Heavy fighting has been in progress today in the suburb of Xochimilco between followers of Emiliano Zapata and Gen. Carranza. Several trainloads of soldiers were sent from the capital to reinforce the Xochimilco garrison. Passenger traffic between the two points ceased for several hours today so that the cars might be used to transport troops to the scene of the fighting and to bring wounded and refugees to the capital. Carranza's forces checked the Zapata advance.

Gen. Francisco Cardenas, who commanded the rurale guards the night President Madero and Vice President Pino Suares were assassinated, recently made his escape across the Guatemalan border.

[Continued on page 2, column 5.]

Leaders Predict Allies' Victory, Praising Cause

Banquet to Lord Mayor of London Marked by Great Enthusiasm.

LAUD BELGIAN FIGHT

LONDON, Nov. 9.—The leaders of Great Britain's government and representatives of all its allies in the war with Germany tonight championed the cause of the allies and predicted the ultimate victory of their armies.

They were greeted with great enthusiasm when they spoke in the Guild hall on the occasion of the inaugural banquet of the new lord mayor of London, Sir Charles Johnston, who succeeds Sir Thomas V. Bowater.

Guild hall has been the scene of many civic and national functions in the last 500 years, but seldom has there been one which so strongly appealed to the popular imagination. Great outbursts of cheers greeted Premier Asquith, Earl Kitchener, secretary for war; Winston Spencer Churchill, first lord of the Admiralty; the Japanese, Russian, and French ambassadors, the Belgian minister, and the commander of the Canadian contingent.

Balfour Praises the Allies.

The formal toast to the king and royal family having been proposed, ex-Premier Arthur J. Balfour proposed "The Allies." He emphasized that the toast was without precedent, but he added, "We are living in times that are also without precedent, when the whole world is either in arms or in anxious expectation."

Japan, continued Mr. Balfour, had made one of the most dramatic answers, by the capture of Tsing-Tau, to the most insolent message ever sent by one sovereign to another—that which seventeen years ago compelled Japan to give up Port Arthur, which she had taken from the Chinese.

The former premier spoke in glowing terms of the gallantry of the Russian army, the powers of organization displayed by Grand Duke Nicholas, and the speed with which Russia had carried out its movement.

Lauds Servia and Belgium.

Mr. Balfour also spoke of Servia, which was prepared to give up everything short of national existence to keep peace, and of Belgium, whose history was even more tragic. Belgium had been overrun by the Germans for no cause except expediency of war, he said.

Belgium, he declared, would be restored to all and more of her ancient prosperity by the allies, who were bound together by the pursuit of one great object, and there was no danger of disagreement, for no mean or petty motive actuated any of them.

"We are five nations," said the former premier in conclusion, "and we fight not for ourselves alone, but for civilization and for all small states who seek to follow their own ideals without interference from any unauthorized and insolent aggressor."

Defenders of Liberty.—Cambon.

The French ambassador, Paul Cambon, said:

"We are allied for the defense of liberty, of empire, and for the protection of oppressed nationalities. When history seeks out the responsible authors of so much bloodshed, of so much ruin and the misery of those mourning, of those methodical massacres and of that mourning which is of every family from one end of Europe to the other, of that systematic destruction of monuments—the sublime expression of Christian thought—we can remain imperturbable: the responsibility will not lie with us.

"We did not attack; we acted in self-defense. We do not seek to slake the lusts of dominion; we simply wish to have European civilization. We know that there has been inoculated in a whole people the cult of force and disdain of right, and there has been a persistent endeavor to banish all feeling of humanity from its heart; that a once orderly nation has been turned into a house of barbarians.

"These professors of brutality thought they had foreseen everything. They had not foreseen that they would come into conflict with the conscience of the civilized world in this murderous war—the most terrible the world has ever seen.

"We do not, like others, lay claim to have Providence at our disposal, but we believe in eternal justice and await its decrees with unshakable confidence."

Kitchener Shows Confidence.

Confidence in the ultimate success of the allied arms was expressed by Earl Kitchener, who pointed out the great issue at stake, the advantages possessed by the allies in men and material, and in "that wonderful spirit which has never understood the meaning of defeat."

Earl Kitchener praised the territorials, particularly the London Scottish and the East Indians, and spoke of the ad-

[Continued on page 2, column 3.]

AN ENDURANCE TEST.

KILLED BY AUTO AS SHE TALKS

Mrs. A. Collins, Conversing with Friend, Fails to See Approaching Truck.

Mrs. Anna Collins of 1714 Warren avenue was conversing with her sister, Mrs. George Davidson of 1462 Bryant place, yesterday as the two were crossing West Madison street at Ashland avenue, and neither noticed a heavy automobile truck which was approaching.

The truck knocked the women over, and Mrs. Collins died on the operating table at the county hospital. Her skull had been crushed. Mrs. Davidson's legs were broken and she was internally injured. She is in a serious condition at the county hospital.

Driver of Truck Arrested.

R. Wallner of 759 South Washtenaw avenue, driver of the truck, which is owned by the John F. Jelke company, was arrested. He leaped from his truck in an attempt to save the women when he saw a collision was inevitable.

Wallner disclaims blame for the accident, saying the women walked in front of the vehicle. In this he is sustained by eyewitnesses to the accident.

Boy Playing in Street Killed.

Aniello Callendo, 8 years old, of 728 Miller street was playing in front of his home when he ran in front of a motor truck driven by W. C. Miller of 7456 Washington street. The machine struck the boy and tossed him five feet. Companions carried the child into a near-by drug store, where he died. Miller was arrested and will be held pending the verdict of a coroner's jury. He asserts the accident was unavoidable.

Lillian Rapoport, an 18 year old high school girl, 4040 Clarendon avenue, was struck at Broadway and Irving Park boulevard by an automobile driven by John Starkey of 5834 Woodlawn avenue.

HIS ONLY CAMPAIGN PLEDGE WAS TO STAY HOME NIGHTS.

Progressive Candidate for Congress Says His Promise was Given to Wife.

Washington, D. C., Nov. 9.—A promise to his wife to stay at home more at night and to prepare for the next world was the only pledge made by Max M. Hunberry, defeated Progressive candidate for congress from the First Kentucky district. Mr. Hunberry filed his report here today, showing he neither received nor spent a cent.

"The only promise I made any living human being during the whole of my campaign," read the affidavit, "was to my wife, whom I did promise that I would be with her at least as much or more after the election than I had prior thereto, and I did give her a little friendly advice, which was this: That we both pray earnestly to get to heaven, as there was absolutely no danger of us having to go to Washington."

PROMINENT WOMAN ELOPES WITH CHAUFFEUR AND WEDS.

Miss Elizabeth C. Coppell, 51, the Daughter of Dead New York Financier, Admits Marriage.

New York, Nov. 9.—[Special.]—Miss Elizabeth C. Coppell, 51 years old, eldest daughter of the late George Coppell, a noted Wall street financier, eloped last April with her chauffeur, Robert Douglass Connors. This the couple admitted tonight at Atlantic City, where they were traced from the bride's estate, the Towers, in Henafly, N. J.

HERE'S LINE O' TYPE OR TWO

Note by Copyreader: B. L. T. Never Seems to Care for Our Stuff, So This Goes to News Column.

Two months ago Samuel A. Beer of 1548 South Sawyer avenue wrote a letter to a girl cousin in Galicia, Austria. He happened to use an envelope of the Kaiserhof hotel, on the back of which was printed in script:

"By the way, don't fail to stop at the Kaiserhof hotel the next time you visit Chicago."

The girl cousin did not understand English. She mistook the inscription for an address and Mr. Beer received an answer to his letter, addressed as follows:

"Mister
Samuel Beer, 1549 so sawyer or by the way dont stop at the Kaiserhof next time you visit
Chicago
Ameryker"

Mr. Beer received the missive at his residence.

ATTACK CRUISER BY AIR AND SEA

French Warship Beats Off Submarines and Aviator in Thrilling Battle.

[BY CABLE TO THE CHICAGO TRIBUNE.]

PARIS, Nov. 9.—A thrilling story of how a French cruiser engaged with an aeroplane and submarine simultaneously is told by a midshipman. It says the French armored cruiser Waldeck-Rousseau was heading for Cattaro in the small hours of the morning and was warned that three submarines had stolen out to get it.

Day had scarcely broken when an Austrian biplane came sailing through the air straight toward the cruiser, hovering at not more than 1,500 feet above the ship.

Aero Drops Two Bombs.

Unmoved apparently by the hail of shot by quick firers, the biplane let fail a bomb which splashed into the sea about thirty feet to the starboard. A second bomb just missed the port quarter.

At the same moment the lookout signaled a submarine 800 yards to starboard. The submarine discharged a torpedo almost as soon as it was sighted, but the cruiser had time to shift its helm and the deadly shaft went swirling by not more than three feet from the stern.

Cruiser Sinks Submarine.

Before it could make a second shot the cruiser had blown away its periscope. Another broadside must have sunk it, for it was never seen again.

Another submarine came sneaking up on the other side. A destroyer endeavored to draw the cruiser's fire while the submarine crept in and dealt a deadly blow.

The Waldeck-Rousseau was easily a match for the two, and shortly after the destroyer turned and ran for the harbor with a nasty list to port, while the submarine dived to escape the storm of shell and did not show itself again.

WOMAN KILLED BY FRIGHT.

Miss Bertha Bloomstrom of Rockford Dies as Result of Burglar Scare.

Rockford, Ill., Nov. 9.—[Special.]—Fright caused the death of Miss Bertha Bloomstrom at her home when she thought she heard burglars in the house.

YPRES BURNS; GERMAN GUNS START FIRES

Famous Old Flemish City Destroyed After Being Deserted.

ALLIES REGAIN OSTEND

BULLETIN.

LONDON, Nov. 10, 3 a. m.—A dispatch from "northern France" to the Daily Chronicle says that advance patrols of Belgians have penetrated to Ostend, which means that the coast line from Dunkirk to Nieuport and Ostend is relieved from the menace of the last two weeks.

[By Cable to The Chicago Tribune.]

LONDON, Nov. 9.—A correspondent with the Belgian army reports tonight that Ypres is in flames and that the greater part of the fine old Flemish town is in ruins. He says that the Germans poured eleven and thirteen inch shells into the place from dawn onwards.

Nobody was killed, as the town was deserted. An officer who left in the forenoon said that the only living things he saw were a dog and a crippled old woman who was trying to quench the flames with buckets of water.

A northwest breeze fanned the flames and most of the western side of the town was soon a mass of red hot wreckage. The objective of the German bombardment seemed to be the Halles, the most considerable Gothic structure of its sort in Belgium. The correspondent says:

"Much of the structural work was done in the thirteenth century. The destruction is equivalent to Louvain and Reims. The tower of the former Cathedral of St. Martin is also partly in ruins. It dates from 1221. Many paintings, chiefly by Rubens and his pupils, are reported to have been removed to a place of safety."

Germans Renew Offensive.

The Germans have renewed their offensive in the vicinity of Ypres and Dixmude, where several previous attempts to break through the allied lines and gain the coast of France have been repulsed after the most severe fighting of the war.

There has, however, been no decisive action fought along the whole front, but each side is making gains, which may count when the crisis is at hand. With the tremendous forces opposing each other any progress must necessarily be slow in these days of siege battles, but both the allies and the Germans express satisfaction with the way in which the battle has gone.

Claims Made by Germans.

The views of the Germans are told in the following report issued by general headquarters:

"During the evening a sortie of the enemy from Nieuport, which was repeated during the night, completely failed.

"In spite of obstinate resistance our attacks on Ypres are progressing slowly but steadily.

"The hostile counter attacks southwest of Ypres have been repulsed and several hundred men taken prisoners."

This is denied by a statement by the Belgian ministry of war, which says:

"The situation at Nieuport is stationary, with slight advantage to us. Dixmude has been bombarded by the enemy."

A dispatch from Berlin, received here tonight by the Marconi Wireless Telegraph company, says:

"Main headquarters reports that several of the enemy's ships again attacked our right wing yesterday afternoon, but were rapidly driven off by our artillery."

Official French Statement.

The text of the communication issued in Paris follows:

"On our left wing the Germans have undertaken again an offensive movement on Dixmude and in the region of Ypres. Particularly to the southeast of Ypres their attacks have been repulsed.

"At the end of the day, reflecting to the entire front between Dixmude and the Lys, we have made progress along the major part of the line. Nevertheless, our advance is slow on account of the offensive movements undertaken by the enemy and because of the strong organization the enemy already has had the time to effect around his points of support. Since the beginning of the fighting the fog, furthermore, has made operations difficult, particularly between the Lys and the Oise.

Gains Near Langemarck.

"We have maintained our positions between the River Lys and Langemarck and made appreciable progress between Langemarck and Dixmude.

"On the center, along the Aisne, the progress set forth in the official commu-

nizations of yesterday has been maintained.

"In the Argonne and in the vicinity of Verdun there have been only actions of minor importance.

"On our right wing in Lorraine there is nothing to report. In Alsace fresh attacks on the part of the Germans directed against the heights of Mount Sainte Marie have again resulted for them in decided check."

DE WET WINS BATTLE.

LONDON, Nov. 10, 2:29 a. m.—"Gen. Christian De Wet, the rebel leader," Reuter's Pretoria correspondent says, "has been in contact with and dispersed a small government commando under Gen. Cronje, a member of the legislature, near Dronberg. In the course of the fighting Gen. De Wet's son, Daniel, was killed. The government is sending strong reinforcements to Cronje."

Reuter's Cape Town correspondent under date of Monday gives the following official communication concerning the fighting in South Africa:

"An engagement between Gen. Lemmer's forces and Transvaal rebels under Gen. Christian Beyers occurred on the Vet river, southeast of Bloemhof, Nov. 8.

"The rebels, well armed and led by Beyers, were entirely dispersed, losing nine men killed, eleven men wounded, 364 prisoners, 300 rifles, and 300 horses.

"The loyalists' casualties were three men killed and nine wounded."

PARLIAMENT MEMBER SLAIN.

LONDON, Nov. 9.—Capt. the Hon. Arthur Edward Bruce O'Neill of the Second Life guards, heir to Baron O'Neill, was killed in action in France last Friday. Capt. O'Neill was the Unionist member of parliament for Mid-Antrim and was the first member of the lower house of parliament to fall during the present war. Capt. O'Neill served in the Boer war and received a medal for distinguished service.

MILITARY POWER OF U. S. CALLED SHAM BY BANKER.

Harvey D. Gibson in Kansas City Speech Makes Plea for a Stronger Army.

Kansas City, Mo., Nov. 9.—America today is absolutely indefensible, and should we be drawn into the European conflict or any other war we would not long be able to resist attacks, according to Harvey D. Gibson, vice president of the Liberty National bank of New York, who spoke before the Knife and Fork club here tonight. He said the military power of the United States is a sham—a nut without a kernel.

"We have been following the doctrine that because preparation is not an actual preventive of war we should not prepare. The doctrine is no sounder than that of refusing to take out fire insurance because the insurance itself does not actually prevent fire. A strong national army would be America's insurance. The cost would be heavy, but see what France lost in 1870-71—an indemnity of $1,000,000,000, two of its fairest provinces, and 1,000,000 men."

Mr. Gibson advocated a mobile army of 150,000 men and a militia of 350,000 men, who after two years would become reserves. This, he said, would give us within five years half a million men for first line defense and 1,000,000 men in reserve.

BIG GAINS BY AUSTRIANS AGAINST SERBS REPORTED.

Franz Josef's Men Win Victory on Plain of Kroupani and Take "Impregnable" Point.

LONDON, Nov. 10, 12:02 a. m.—The following official report of the operations of the Austrian army against the Servians was received tonight by wireless by the Marconi company from Berlin:

"Fighting continued with unabated fury throughout yesterday in the southeastern theater of war. Notwithstanding the stubborn resistance of the enemy, trench after trench was taken by our brave troops on the plain of Kroupani.

"By 5 o'clock in the morning Kostajnik, an unimportant point of support and considered by the Servians as impregnable, also was stormed and captured."

Reuter's Nish (Servia) correspondent reports there was severe fighting Nov. 6 on all the Servian fronts, the Austrians losing 1,000 killed and being compelled to retire to their former positions before Shabats.

PRINCE THANKS AMERICANS.

Archduke Francis Salvator Expresses Gratitude for Red Cross Hospital at Vienna.

LONDON, Nov. 10, 12:02 a. m.—The Marconi company tonight received the following by wireless from Berlin:

"It is officially reported from Vienna that Archduke Francis Salvator inspected the hospital provided by the American Red Cross society and expressed the satisfaction of himself and of the Austrian Red Cross society at obtaining such a fine institution. The archduke requested Mr. Penfield, the American ambassador to Austria-Hungary, to thank the American Red Cross society for its generous gift."

ORDERS SUBMARINES IN U. S.

European Power Contracts with American Firm for Twenty Craft —Cost to Be $10,000,000.

Boston, Mass., Nov. 9.—An order for the immediate construction of twenty submarines has been placed with the Fore River Shipbuilding corporation of Quincy, it was learned today. Officials of the plant refused information as to the identity of the power for which the submarines are intended. An officer of the corporation said the order would amount to about $10,000,000.

ENVOY OF GREECE RECALLED

Minister to Washington Loses Post Because He Did Not Carry Out Orders.

Washington, D. C., Nov. 9.—The Greek minister, Mr. Schliemann, announced today that because of a disagreement with his government's policy, which made it impossible for him to carry out certain instructions which he had received from Athens, he had been recalled and that Mr. Vouros, former chargé d'affaires, had been instructed to take over Greek interests here.

Germany Equips Winter Army.

LONDON, Nov. 9.—A dispatch from Copenhagen to the Central News says: "According to a Berlin telegram, Germany is making enormous preparations for a winter campaign with tents, sleighs, and fur outfits for an entire army.

RUSSIANS DRIVE WEDGE FURTHER INTO GERMANY

Czar's Advance Guard Established at Pieschen; Germans Withdrawing.

PETROGRAD, Nov. 9.—What is described as a continued and irresistible offensive of the Russian army, resulting in the evacuation of Poland by the Germans, is reported today as successfully establishing itself in German territory at Pieschen, fifteen miles west of the Russo-German frontier.

In addition the Germans are said to be generally relinquishing their stand along the Warthe river, and it is believed they have given up their first plan of offering resistance to the Russian advance on the positions which they had prepared.

Cavalry Outflanks Germans.

The Russian advance was accomplished, it is stated, by a cavalry movement outflanking the German left.

Russian penetration of German territory to Pieschen, Prussia, northwest of Kalisz, upon which latter point the Germans appear to be withdrawing, threatens the German line of communications.

The cavalry operations with strong supports, have nullified the entire defensive preparations of the Germans inside the Polish frontier. The Russians now hold without resistance the great line of entrenchments running from Czenstochow southward on Cracow and northward on Kalisz. German reserves and local forced labor had been employed for a month in digging and equipping these works, which were built and buttressed like underground dwellings. Now all are abandoned.

Attack on Cracow Begins.

The Russians are now attacking the Austro-German rear guard on the outer line of the fortress of Cracow. The Russian cavalry, which invaded Posen, has pierced the left flank.

Along the south Polish frontier the Russians attacked the Austrian rear guard at Pinczow, which commands an important crossing on the upper Vistula, twenty-five miles from Cracow. It is asserted here that a general retreat of the Austrian forces on Cracow as a new base is now apparent.

Russian Official Statement.

The following communication from the Russian general staff was issued tonight:

"On the East Prussian frontier fighting continues. The Russian troops have occupied Solap [Goldap?]. In the direction of Mlawa in Poland we have advanced and stopped the movement of railway trains of the enemy near the station of Soldau in East Prussia.

"Beyond the Vistula the Germans have withdrawn from Wloclawek to Niessuma and from Konin to Shepey [Slupce?].

"On the roads to Cracow we are continuing to push back the rear guards of the Austrians. South of Przemysl on Nov. 7 we captured 1,000 prisoners and a number of cannon."

Berlin Reports Russian Repulse.

BERLIN, Nov. 9.—The following German official statement was given out today:

"In the eastern war theater an attack by strong Russian forces north of Wyszyter lake has been repulsed with severe Russian losses. Four thousand Russians and ten machine guns were captured."

German Troops Being Shifted.

AMSTERDAM, Nov. 9.—The correspondent of the Tijd at Antwerp says:

"The movement of German troops from the western theater of war is now progressing on a big scale. A larger number appear to have been withdrawn from the Yser. Long military trains filled with men and munitions are moving into Germany by way of Brussels and Louvain."

Many Prisoners Reach Kieff.

LONDON, Nov. 9.—A Reuter dispatch from Kieff, Russia, says:

"Three thousand German and Austrian prisoners, including ninety officers, together with fifty guns and several thousand rifles, captured in the recent fighting, have arrived here."

WAR CUTS AUSTRIA'S TRADE.

Imports Decrease $24,000,000 and Exports $66,000,000 in First Nine Months of 1914.

VENICE, Nov. 9.—How severely the trade of Austria has been affected by the war is revealed in an official report of the Austrian ministry of commerce, a copy of which has just reached here from Vienna. During the first nine months of the year, making the comparison with 1913, imports decreased $24,000,000 and exports $66,000,000.

REWARD PEGOUD FOR VALOR.

Aviator Who First Looped the Loop Mentioned in Dispatches from Front.

[BY CABLE TO THE CHICAGO TRIBUNE.]

PARIS, Nov. 9.—Emile Pegoud, the aviator who introduced the loop the loop and other famous tricks, is mentioned for valor in the dispatches today.

War Speeches Made at Lord Mayor's Banquet

ARTHUR J. BALFOUR, former British premier—We are five nations and we fight not for ourselves alone but for civilization and for all small states who seek to follow their own ideals without interference from any unauthorized and insolent aggressor.

EARL KITCHENER, British secretary of state for war—The British Empire is fighting for its existence * * * We have enormous advantages in our resources of men and material and in that spirit of ours which has never understood defeat.

PAUL CAMBON, French ambassador—We are allied for the defense of liberty, of empires and for the protection of oppressed nationalities. When history seeks out the responsible authors of so much bloodshed * * * we can remain imperturbable, the responsibility will not lie with us. We did not attack; we acted in self defense. * * * We simply wish to have European civilization.

BALFOUR LAUDS ALLIES' STAND

Enthusiasm Marks Banquet for New Lord Mayor of London.

JAPAN GETS REVENGE.

[Continued from first page.]

miration of the British troops for "the glorious French army."

"Under the direction of Gen. Joffre, who is not only a great military leader but a great man," he said, "we may confidently rely on the ultimate success of the allied forces in the western theater of the war."

Fighting for Existence.

"The British empire is now fighting for its existence," he added. "I want every citizen to understand this cardinal fact, for only from a clear conception of the vast importance of the issue at stake can come the great national moral impulse without which the government war ministers, or even their navies, can do little. We have enormous advantages in our resources of men and material, and in that wonderful spirit of ours which has never understood the meaning of defeat. All these are great assets, but they must be used judiciously and effectively.

"I have no complaint to make whatever about the response to my appeals for men. The progress in the military training of those who already have enlisted is most remarkable, and the country may well be proud of them, but I shall want more men, and still more, until the enemy is crushed.

"Our losses in the trenches have been severe, but such casualties are far from deterring the British nation from seeing the matter through. They will act rather as an incentive to British manhood to prepare themselves to take the places of those who have fallen."

Turkish Empire Must Go.

Premier Asquith said that never had any government more needed the whole hearted confidence of the community than during the hundred days since the outbreak of the war and never had confidence been more ungrudgingly expressed. It was not inappropriate, he continued, that he should go back to 1908 and recall the European situation.

First, there was the formal annexation of Bosnia. On that occasion advantage was taken of the unpreparedness of Russia to ride rough shod over a smaller power with the connivance of another great power. Secondly, there was the sudden emergence in the Ottoman empire of the party of "The Young Turks." After six years he had to admit that the Young Turks had reproduced the vices, without the vigor or versatility, of the old régime.

The Turkish government had been tempted, under German threats, German ships, and German gold, to commit a series of lawless acts. England had been compelled to recognize Turkey as an open enemy. The Turkish government had drawn the sword and would perish by the sword. England, in fact, was prepared, if necessary, to defend the holy places against all attacks. The Turkish empire, however, had dug its grave and committed suicide.

BRITISH CRUISER SURVIVING FIGHT SEEN OFF CHILE

Glasgow and Transport Pass Magellan Straits Bound for Falkland Isles.

SANTIAGO, Chile, Nov. 9.—The British cruiser Glasgow, which was engaged with the German squadron in battle off the Chilean coast on Sunday, Nov. 1, and the British transport Otranto have passed Delgada Point lighthouse in the Straits of Magellan.

The two vessels are bound for the Falkland islands, a British possession to the east of the extreme southern point of South America.

Naval Station Sights Vessels.

This information is contained in advices received here by the admiralty from the naval authorities in the Straits of Magellan, who said they had seen the Glasgow and Otranto passing through the straits toward the Atlantic.

[After the cruiser Good Hope had been sunk by the Germans and the Monmouth was so badly damaged that it appeared unable to steam away, according to the British admiralty report of the sea fight off Chile, the Glasgow accompanied the Monmouth as it drifted away in the darkness. The admiralty said the Glasgow was not extensively damaged and had few casualties, although during the battle it had fought the Leipsig and the Dresden while the Scharnhorst and Gneisenau were taking care of the two larger British vessels. The Otranto, the admiralty said, was not engaged in the fight.]

Emden Escapes British Cruiser.

LONDON, Nov. 9.—A Sydney, N. S. W., dispatch to the Evening News says that the skipper of the steamer Parom, arriving from Singapore, reports that after the German cruiser Emden's success in sinking the Russian and French warships at Penang the German warship and two storeships were overtaken by a British cruiser. The speedy Emden fled, but the British man-of-war sunk one storeship and captured the other.

The Swedish steamer Atle was blown up by a mine in the North sea and foundered. Six of the crew were drowned. The others were landed at Yarmouth.

RED CROSS FUND $89,000: WOMEN'S CLUBS ASSIST.

Corps Turn Out Bandages and Pads for Soldiers and Clothing for Women and Children.

The Red Cross station at the store of Marshall Field & Co. yesterday received cash contributions to three departments of foreign relief work—$53.99 to the general fund, $10 for the French, and $155 for the Belgian work. Other contributions make the cash in hand, including that pledged by the banks, more than $89,000.

Another powerful factor entered the Red Cross field when the North End Woman's club, which meets at the Edgewater Country club, organized a "Red Cross corps" and planned to turn out a vast quantity of bandages and pads for wounded soldiers, and clothing for women and children. This club alone has 500 members.

The Ravenswood Woman's club also met and with Miss E. D. Miller of Grove house as mentor, turned their clubrooms at Ashland and Wilson avenues into a sewing circle and made bandages and clothing all day.

AIDS SHIPPING TO NORTH.

Great Britain Will Not Delay Cargoes from America to Neutral Countries.

Washington, D. C., Nov. 9.—Commerce between the United States and Norway, Sweden, and Denmark in products the exportation of which has been prohibited by the latter three countries, has been safeguarded against delays and misunderstandings, Secretary Bryan and Sir Cecil Spring-Rice, the British ambassador, announced today that orders had been given the British fleet not to interfere with such cargoes when consigned to a specific person or company in neutral countries.

Great Britain today gave the United States official assurances that shipments of tobacco in neutral ships destined to any country in Europe would not be interfered with.

Experts to View Battlefields.

BORDEAUX, Nov. 9.—The military attachés of neutral countries have been authorized by the French government to proceed to the theater of war operations. They may visit particularly the battlefields on the river Marne.

THE WEATHER.

TUESDAY, NOVEMBER 10, 1914.

For Chicago and vicinity: Partly cloudy Tuesday and Wednesday; warmer Tuesday, cooler Wednesday; fresh southwest to west winds.

For Illinois: Partly cloudy and warmer Tuesday; Wednesday unsettled; increasing south winds.

Sunrise, 6:34; sunset, 4:34. Moonrise, 11:04 p. m.

TRIBUNE'S BAROMETER.

TEMPERATURE IN CHICAGO.
[Last 24 Hours.]

Maximum, 2 p. m.....49
Minimum, 7 a. m.....38

8 a. m.	39	11 a. m.	46	7 p. m.	47
4 a. m.	39	Noon	46	8 p. m.	46
5 a. m.	40	1 p. m.	47	9 p. m.	46
6 a. m.	39	2 p. m.	49	10 p. m.	46
7 a. m.	38	3 p. m.	49	11 p. m.	46
8 a. m.	39	4 p. m.	49	Midnight	46
9 a. m.	43	5 p. m.	48	1 a. m.	46
10 a. m.	45	6 p. m.	47	2 a. m.	47

Mean temperature, 43.5; normal for the day, 43. Excess since Jan. 1, 1,050.
Precipitation for 24 hours to 7 p. m., 0. Deficiency since Jan. 1, 8.88 inches.
Wind, S.; max., 19 miles an hour at 2 p. m.
Relative humidity, 7 a. m., 78%; 7 p. m., 54%.
Barometer, sea level, 7 a. m., 30.17; 7 p. m., 30.02.
For official government weather report see page 17.

SHIPPERS ADVICES.

Special Forecast for Shipments Within Radius of 500 Miles.

Prepare shipments to reach destinations by Wednesday night for temperatures as follows: Northwest, 32 degrees or slightly below; all other directions, above freezing.

OCEAN STEAMSHIP MOVEMENTS

Arrived.	Port.
ROCHAMBEAU	New York
MENOMINEE	New York
UNITED STATES	New York
STAMPALIA	New York
SIBERIA	S. Francisco
GALGATE	S. Francisco
MERION	Philadelphia
TENYO MARU	Nagasaki
YOKOHAMA MARU	Yokohama
SAXON MONARCH	Dublin
PHILADELPHIA	Liverpool
BRITANNIA	Lisbon
EUROPA	Gibraltar
MINNEHAHA	London
ROTTERDAM	Rotterdam
Sailed.	Port.
TRANSYLVANIA	Liverpool
NEW YORK	Liverpool
LA TOURAINE	Havre
BAJA CALIFORNIA	Hull
MANCHURIA	Shanghai
ROMA	Lisbon
VADERLAND	New York

WIRELESS REPORT.

Due at New York

ORDUNA ....Dist. not given. Tuesday noon.

YANKEE MARINES LAND IN MEXICO

[Continued from first page.]

according to advices received here tonight.

Carranza Picks Own Successor?

Vera Cruz, Nov. 9.—A report received here tonight, but which is not confirmed, says that Lucio Blanco, a former rebel leader, has been designated by Gen. Carranza as a compromise ad interim president and that Carranza's choice has been approved by adherents of Villa.

It is said that this development took place after Gen. Carranza had sent his ultimatum to the delegates to the Aguas Calientes convention.

Gen. Carranza at Cordoba today issued a decree promising that the import and other taxes collected at Vera Cruz by the Americans since they have been in control of that seaport will not be levied again by the Mexicans after the American evacuation.

Aspect Becomes Delicate.

Washington, D. C., Nov. 9.—Administration officials admitted tonight that the Mexican situation had again assumed a delicate aspect.

Gen. Carranza has partially fulfilled the Washington government's request for guarantees before withdrawing the American troops from Vera Cruz, but his decree does not satisfy the main point asked for by the United States—that Mexicans who served the American government during the occupation of the port be not punished subsequently for such service.

On account of the brevity of Carranza's tenure the American government in all probability will take no cognizance of the decree which he is reported to have issued respecting the American occupation of Vera Cruz.

At 6 o'clock tomorrow night Gen. Gutierrez will be sworn in as provisional president of Mexico.

Carranza has been informed that hostilities against him as a rebel will begin at once if he does not recognize the authority of Gutierrez.

Belgian Railroad Men Strike.

[BY CABLE TO THE CHICAGO TRIBUNE.]

AMSTERDAM, Nov. 9.—The Telegraaf says the Belgian railway men have gone on strike in obedience to an order from the Belgian government. The German authorities hope to be able to substitute Germans for the striking Belgians.

TURKISH FLEET WINS SKIRMISH WITH RUSSIANS

Official Report Says Czar's War Vessels Escaped After Fight Near Kosloe.

AMSTERDAM, via London, Nov. 9.—An official dispatch received here from Constantinople says that the Turkish fleet shelled near Kosloe, on the Black sea, a portion of the Russian fleet, which, however, managed to escape with the Turkish ships in pursuit.

Turk Vessels Bombard Poti.

LONDON, Nov. 10, 1 a. m.—A Berlin dispatch received tonight by wireless by the Marconi company gives the following from the main army headquarters at Constantinople:

"The Turkish fleet has bombarded Poti, one of the most important harbors in the Caucasus, causing great damage. Turkish gendarmes belonging to the tribes fighting on the side of the Turks have destroyed the English troops landed at Akabah, on the Red sea. Four British armored cruisers withdrew, only one remaining."

A dispatch from Constantinople says an official statement has been issued announcing that the Turks crossed the Egyptian frontier Sunday.

Tells of Russian Victory.

PETROGRAD, Nov. 9.—The army headquarters in the Caucasus under date of Nov. 7 send the following official communication from Tiflis regarding the Russian operations:

"Two Turkish divisions, with forty-eight pieces of field and several pieces of heavy artillery and with a numerous band of Kurdish cavalry, moved in the direction of the hills of Hassan Kalah, twenty miles east of Erzerum, towards the position at Koprukeiu, which we occupied Friday night.

"They pursued a vigorous offensive turning movement, striving to surround the right wing of the Russians. Our artillery opened a murderous fire, and the Turks, though they attacked again and again, were finally compelled to take to flight.

"First their left wing retired and then the whole front followed. They are seeking refuge in the obscurity of the broken and uneven country to the west of the scene of their attack."

Russian Warships Active.

PARIS, Nov. 9.—The protected cruisers Kagul and Pamiat Merkooria of the Russian Black sea fleet, bombarded the straits of Bosporus and the coal depots off Eregli on Saturday, according to an announcement made at Constantinople and forwarded by the correspondent at Athens of the Temps.

The Turkish fleet, it is added, went out to meet the Russian warships, but soon returned. A number of vessels at the port of Eregli, which is 128 miles northeast of Constantinople, were destroyed during the bombardment by the Russians.

SECRET WIRELESS STATIONS HUNTED IN UNITED STATES.

Federal Authorities Suspect Belligerents of Maintaining Intelligence Depots—To Destroy Them.

Washington, D. C., Nov. 9.—Persistent reports that hidden wireless stations along the coasts of the United States are serving as information bureaus for belligerent cruisers at sea have caused the navy to join the state department in efforts to locate and destroy such stations if they actually exist.

According to reports, both Germans and Japanese have the concealed wireless outfits. One is said to be located in the woods of the Maine coast, another in the northwest, and still another on the Florida peninsula.

Messages have been picked up by merchant ships that apparently came from these stations, though the fact that they are generally in code has made it impossible to trace them to their origin.

FRANCE THANKS YANKEE PEOPLE

Gabriel Hanateaux Expresses Gratitude for Generous Relief.

NEED OF POOR GREAT.

PARIS, Nov. 9.—Preparations have been begun in France to welcome the officials in charge of the relief to be sent to the destitute noncombatants of the warring nations in Europe by the Rockefeller Foundation. The coming of the first vessel from America is awaited with impatience; assistance is greatly needed.

Gabriel Hanotaux, former minister of foreign affairs, and now president of the National Relief society and of the Franco-American society, wishes to thank the American public in the names of these societies for its sympathy and generosity. In this connection M. Hanotaux said:

"It is impossible to conceive the degree and the extent of the misery and suffering undergone by the inhabitants of villages which have been occupied by the enemy."

The department of the Seine has decided to allow 25 cents daily to each Belgian and French refugee, with 10 cents for each child, this being the same allowance as residents of the department receive. The city of Paris has contributed $20,000 to assist Belgian refugees here.

Relief Work Advances.

LONDON, Nov. 9.—The American commission for the relief of the Belgians has been advised that with the 50,000 sacks of grain on hand the committee in Belgium will be able to relieve in three or four days the towns of Namur, Liege, and Limberg, and the districts around them and that by Nov. 15 the commission will have been able to supply the needs of all persons in Belgium except those in the most remote and inaccessible places, which will require a long time.

The steamer Jan Block, with relief stores on board, arrived at Rotterdam today.

ST. PAUL GIVES $48,000.

St. Paul, Minn., Nov. 9.—The St. Paul Clearing House association and James J. Hill each contributed $5,000 today to the Belgian relief fund. In addition to this, local women have collected $3,000 in cash and about $10,000 worth of clothing, which already has been shipped. Mr. Hill recently was reported to have sent $25,000 to King Albert of Belgium.

$10,300 and Flour.

Minneapolis, Minn., Nov. 9.—Minneapolis today gave $10,300 to Mme. Lalia Vandervelde, wife of the Belgian Socialist minister of state, who is here in behalf of the Belgian relief fund. Delighted over the generosity of the citizens, she requested that the money be used to purchase flour, the flour to be sent as soon as possible to the starving people of Belgium. The sum contributed does not include the cost of 7,000 barrels the Minneapolis millers have given.

Red Cross Gets $3,883.

Cambridge, Mass., Nov. 9.—A bushel and a half of money was collected by the Red Cross for the benefit of the sufferers in the European war between the halves of the Harvard-Princeton football game on Saturday. The count, which was not completed until today, showed a total of $3,883, including one $20 bill and 2,350 pennies.

KAISER SURPRISED AT WAY HIS CAVALRY IS FIGHTING.

Says It Is His Fault That They Were Not More Proficiently Trained in Peace.

BERLIN, Nov. 9.—Emperor William, in an address to the officers of a cavalry division which he reviewed in a Belgian town, said.

"I learn with pleasure that the cavalry fought brilliantly. The horsemen in this war have been intrusted with tasks such as I never believed possible. It is perhaps my fault that the training in times of peace never included the duties which the cavalry are here performing. The cavalry fought with bayonets and intrenching tools and Gen. von Marwitz tells me that the infantry are proud to charge with their brothers of the cavalry.

"I hope, however, that the cavalry may yet have an opportunity to use their lances if we succeed, with the help of the dear God, who already has permitted us so many successes, in surrounding the enemy."

Latest Photographs from the Armies in the European War.

FRENCH CHASSEURS FIRING MACHINE GUN FROM TRENCH—The chasseurs form one of the important branches of France's mobile columns and are usually at the front of the firing lines. The picture shows the men taking advantage of the natural unevenness of the district north of the Aisne river. They have thrown up a crude intrenchment to conceal themselves from the enemy. [Photograph copyright, 1914, by American Press association.]

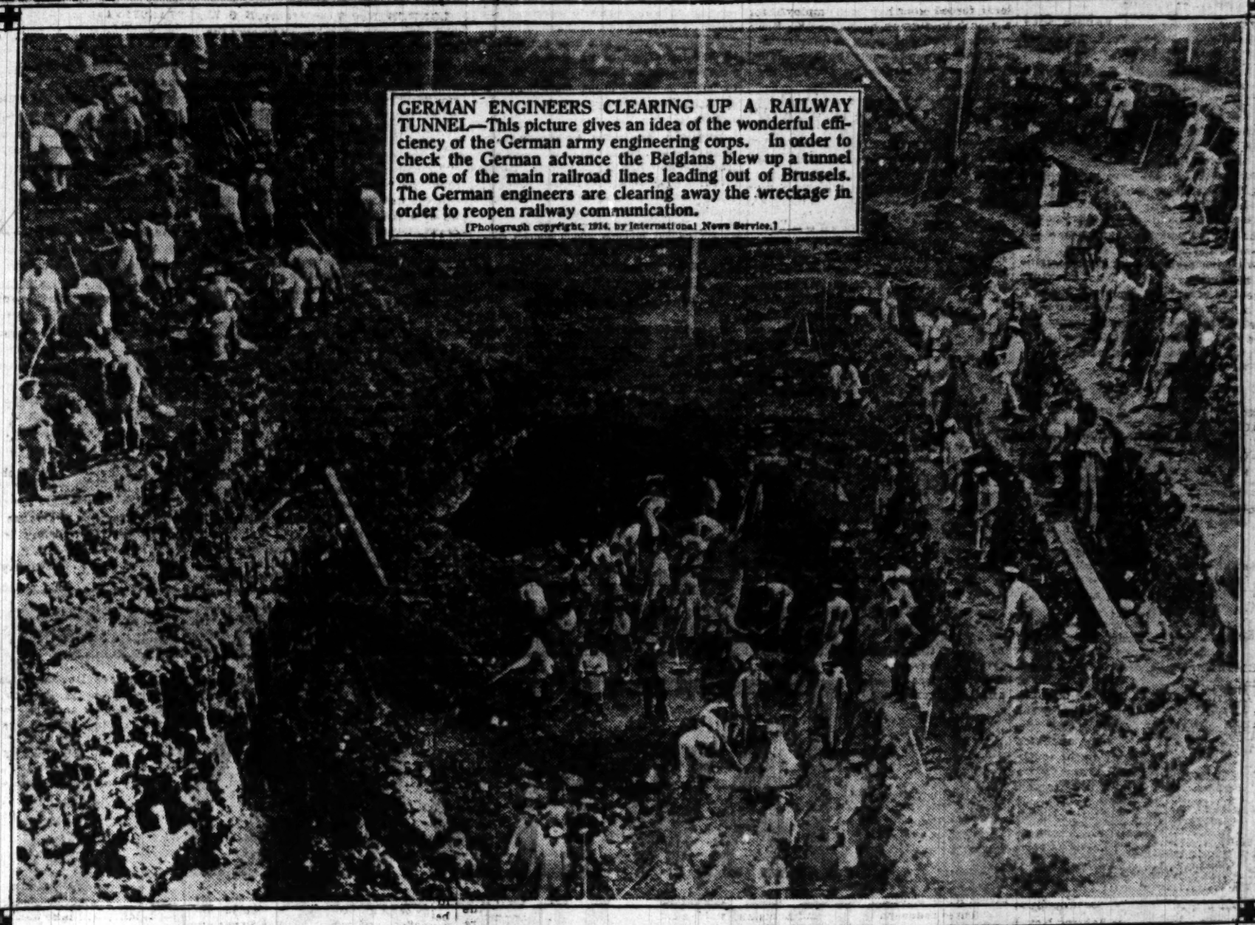

GERMAN ENGINEERS CLEARING UP A RAILWAY TUNNEL—This picture gives an idea of the wonderful efficiency of the German army engineering corps. In order to check the German advance the Belgians blew up a tunnel on one of the main railroad lines leading out of Brussels. The German engineers are clearing away the wreckage in order to reopen railway communication. [Photograph copyright, 1914, by International News Service.]

GERMANY'S FRONTIERS ARE CROSSED—The allies have now succeeded in invading the kaiser's boundaries both in the east and west. The Russians have penetrated into East Prussia and Silesia and Poland near Posen. The French have made further inroads into Alsace and into Lorraine near Metz.

The most serious of these invasions is that in the eastern theater of war. The Russian advance is directed at Berlin, and if pressed home by the czar's armies will force a shifting of the kaiser's forces from the west to the east. Reports of such rapid movements have already been received.

The Germans are known to have moved large armies from East Prussia after General Hindenburg's victory at Allenstein, the entire railway service being given up for the purpose.

It would be a welcome relief to the allies in Belgium and France if the pressure confronting them could be relieved.

GERMANS ADVANCING TO TAKE PART IN THE BATTLE IN FLANDERS—All available troops in Belgium have been sent by the Kaiser to the great conflict that has been raging along the Yser canal and in the region of Ypres. This picture shows a German infantry column passing through Blankenburghe in the suburbs of Ostend. [Photograph copyright, 1914, by Underwood & Underwood.]

FUNERAL OF WAR HERO AT BIRMINGHAM, ENGLAND—Lance-Corporal Trueman, a member of the Wiltshire regiment, who was wounded in the fighting around Lille, died in the Southern General hospital at Birmingham. The picture shows the funeral procession taking his body for burial at Lodge Hill cemetery. [Photograph copyright, 1914, by New York Times company.]

FARMER TO GET $5,068,742,000 FOR 1914 CROPS

Soil Tillers Pocket $104,000,000 More than Last Year, Government Says.

The important farm crops of the United States this year are worth $5,068,742,000, or $104,000,000 more than the value of the same crops last year, notwithstanding a loss of $418,000,000 sustained by cotton planters on lint alone as a result of the European war.

Preliminary estimates of the important farm crops announced yesterday by the department of agriculture and statistics of the average prices paid to producers on Nov. 1 indicate that this year's wheat and corn crops are the most valuable ever grown in the United States, that the wheat and apple crops are record harvests, and the potato crop is the second largest ever raised.

The huge wheat crop and the increased price of that cereal, the large corn and apple crops, and the increased price of oats, barley, and rye more than offset the big loss in the value of the cotton crop resulting from the war.

Value of Crops This Year.

The values of the important crops, based on the average prices paid to producers on Nov. 1, and their values last year follow:

	1914.	1913.
Corn	$1,885,867,000	$1,750,021,000
Wheat	858,056,000	587,963,000
Oats	494,890,000	425,150,000
Barley	100,880,000	97,469,000
Rye	34,387,000	26,153,000
Buckwheat	13,297,000	10,444,000
Potatoes	219,396,000	280,741,000
Sweet potatoes	42,751,000	44,706,000
Hay	808,353,000	786,062,000
Cotton	462,483,000	880,860,000
Flaxseed	18,960,000	21,192,000
Apples	144,963,000	134,476,000

Corn Yield Exceeds Estimate.

A corn crop of 2,706,000,000 bushels is estimated by the government. This yield compares with 2,447,000,000 bushels a year ago, or an increase of 159,000,000 bushels. The crop has turned out much better than was expected early in the season, and the October estimate was raised from 2,676,000 bushels, owing to better husking returns than expected.

The amount of old corn back on the farms on Nov. 1 was placed at 3.3 per cent of the 1913 crop, or approximately 80,000,000 bushels, compared to 138,000,000 bushels a year ago.

The farm value on Nov. 1 was placed at 69.7, indicating a total value for the crop of $1,886,882,000. Iowa held the lead as the chief corn producing state, with 389,000,000 bushels, Illinois coming next with 300,000,000 bushels.

Report About as Expected.

The report on corn was about in line with expectations, although some private reports have indicated a greater increase over preliminary estimates.

The yield of white potatoes is 406,288,000 bushels, or about 75,000,000 bushels more than a year ago. New York has a tremendous crop of potatoes, 53,000,000 bushels, or more than twice as much as a year ago.

The tobacco crop is a big one, except in a few southern states, which were hurt badly by the drought last summer, the North Carolina crop being lower compared to the previous year.

The average weight per measured bushel of wheat is 58 pounds.; oats, 31.5 pounds, against 32.1 pounds last year, and barley, 46.2 pounds, against 46.5 pounds.

Average Yield of All Crops.

The average yields of all crops combined, compared with average yields of recent years, is given in the following table by states:

State—	Pct.	State—	Pct.
Maine	118.4	Indiana	92.7
New Hampshire	113.8	Illinois	85.3
Vermont	102.7	Michigan	111.4
Massachusetts	116.3	Wisconsin	106.3
Rhode Island	113.4	Minnesota	94.7
Connecticut	111.7	Iowa	104.9
New York	110.7	Missouri	84.6
New Jersey	104.9	North Dakota	99.2
Pennsylvania	105.5	South Dakota	98.6
Delaware	109.8	Nebraska	103.9
Maryland	112.9	Kansas	124.2
Virginia	89.9	Kentucky	101.9
West Virginia	94.7	Tennessee	98.5
North Carolina	108.1	Alabama	110.1
South Carolina	102.7	Mississippi	106.1
Georgia	111.2	Louisiana	108.7
Florida	112.0	Arizona	97.9
Texas	108.7	Utah	100.2
Oklahoma	105.6	Nevada	118.6
Arkansas	96.9	Idaho	96.4
Montana	90.2	Washington	101.4
Wyoming	97.9	Oregon	95.0
Colorado	106.6	California	109.9
New Mexico	110.0		
Ohio	100.1	United States	102.3

Summary of November Crop Report

	—Av. yield—		—Av. price— Nov. 1.		—Total yield—	
	1914.	1913.	1914.	1913.	1914.	1913.
Corn	25.8	23.1	69.0	70.7	2,706,892,000	2,447,000,000
Wheat	16.7	15.2	96.2	77.0	891,950,000	763,380,000
Oats	29.7	30.2	42.5	37.0	1,139,741,000	1,121,763,000
Barley	26.1	23.8	51.3	54.7	196,568,000	178,139,000
Rye	14.8	14.2	80.6	83.2	42,664,000	41,381,000
Buckwheat	21.4	17.2	78.1	75.5	17,025,000	13,833,000
Potatoes	109.8	90.4	54.0	69.6	406,288,000	331,525,000
Hay (tons)	1.42	1.31	11.77	12.26	68,604,000	64,116,000
Cotton (lbs.)	200.6	182.0	6.3	....	7,241,000,000	6,772,000,000
Tobacco (lbs.)	852.8	784.3	....	....	932,718,000	953,734,000
Flaxseed	8.3	7.8	118.7	118.7	15,973,000	17,853,000
Apples	....	....	56.0	65.6	258,862,000	145,410,000
Beets (tons)	10.6	9.76	....	....	5,147,000	5,659,000

DIVINE HEALERS PUT ON TRIAL

Brauns May Have to Take the "Cure" Prescribed for Mail Frauds.

CASE UP AT FREEPORT.

[BY A STAFF CORRESPONDENT.]

Freeport, Ill., Nov. 9.—[Special.]—Divine healing methods of John F. Braun, alias the Rev. D. R. Schiller, and Kate A. Braun, his wife, were brought out in testimony presented at the opening of the trial today of the two Rockford "divine healers." The trial is held before Judge Landis in the United States District court.

Braun and his wife are under indictment for using the mails in furtherance of a scheme to defraud sick people by means of a claim possessing divine powers to cure every known disease. It was shown that they operated the psychological healing institute at Rockford.

Sold "Blessed Handkerchiefs."

A system of "absent treatments," it was shown, was used extensively by the pair to gather in money from dupes. The absent treatment consisted of a "blessed handkerchief," and a set of printed instructions on how to apply the little white piece of muslin to affected parts of the body.

Immediately after court adjourned for the day the defendants' bondsmen appeared before Judge Landis and surrendered the healers. They said they did not wish longer to take the risk. The bonds were $10,000 for each defendant.

As a result Braun and his wife were locked up in the Stephenson county jail.

Claimed "Divine Powers."

Mrs. Braun, according to the testimony, advertised herself as "Hulda de Muth" and "Lady Sunshine," whose divine powers "have healed thousands of people given up by physicians as incurable."

Braun advertised himself as "divine metaphysical healer and licensed minister of the gospel." As a divinely inspired healer his name was the Rev. D. R. Schiller, D. N. To postoffice inspectors Braun explained that "D. N." meant "doctor of newology."

John Ross, a merchant of Appleton, Wis., testified that he paid Braun $10 for an absent treatment for his wife, who suffered with nervousness. He discovered Braun was a faker and refused to accept the "blessed handkerchief," he said, insisting on a refund of the money. The money was never returned.

"If I should return your money, every cheap screw in the country would demand a refund," Braun wrote to Ross, according to a letter presented by the government.

REDFIELD MAY LEAVE CABINET

Secretary of Commerce Is Likely to Become Head of Trades Commission.

ESTEEMED BY WILSON.

[BY A STAFF CORRESPONDENT.]

Washington, D. C., Nov. 9.—[Special.]—Secretary of Commerce Redfield in all probability will resign from the Wilson cabinet to become chairman of the newly created trades commission.

Neither the White House nor Mr. Redfield today would deny a strongly persistent rumor to this effect. It is known that President Wilson has considered Secretary Redfield for the post ever since it became apparent the trades commission bill would be enacted into law.

Nominations Up to Secretary.

The president is sending suggestions and nominations for membership on the commission to Secretary Redfield for his consideration or approval.

Under the terms of the law, the trades commission automatically succeeds the bureau of corporations in the department of commerce, though it does not become a subordinate part of the department as is the corporation bureau. President Wilson hopes to obtain the services of a number of leading business men on the commission.

Redfield Business Spokesman.

The president has always held Secretary Redfield, who has large manufacturing interests, in the highest esteem. The secretary has been regarded as the business spokesman of the administration.

ROBINSON SUES FOR $100,000

Man Who Was Cleared on Charge of Swindling Church Members Retaliates with Action.

Orlando E. Robinson Jr., who was cleared last week of the charge of swindling forty-six members of the Forty-first Street Presbyterian church out of $21,000, retaliated yesterday by filing suit for $100,000 against Henry E. Nottingham, Harry M. Wood, and Benison F. Bartell.

CURRENCY CRISIS OVER, CASH EASY, REYNOLDS SAYS

Banker Sees Return to 6 Per Cent Rate of Interest on Loans.

"For the first time since last August I now feel that conditions have so worked out that I can see light ahead, and I believe that within a week a break in the present 7 per cent interest rate will be experienced and money go to 6 per cent," said George M. Reynolds, president of the Continental and Commercial National bank, yesterday. He continued:

"This will afford great relief, not only to the business interests of Chicago and the middle west, but to bankers themselves. We would much prefer general conditions to be on a 6 per cent basis than the present one, for when money approximates a more nearly normal rate it reflects, of course, a wider degree of activity and wholesome business conditions.

People a Little Captious.

"I can see that the people are becoming a little captious over 7 per cent money, but withal they have been patient and they have understood fully the conditions which have brought about and continued the high rates of interest.

"But however that may be, the situation has changed and the banks and commercial interests will be able to cooperate more comfortably, though not more effectively, than they have since Aug. 1.

"Sentiment among the people has changed as well as at the banks. The former is reflected in the lessened demand for money. Our loans within the last few days have begun to run off.

Relieves Pressure on Banks.

"This, if continued, will put us in a position to accommodate borrowers more freely, and the fact that the disposition of borrowers to hoard credit—that is, ask for more than they need—is passing, relieves the pressure on us.

"In considering the period through which we have passed, I am impressed with the importance of the psychological element. When we find we can get what we want, our interest in securing it is lessened. The banks of the country raised a pool of $100,000,000 to help our exchange and foreign trade situation. At the time it appeared absolutely imperative that the gold be raised. We raised it and now find that instead of needing $100,000,000 only a tenth of the sum has been employed. The cotton pool of $135,000,000 I am inclined to think will work out in a similar way, though a fortnight since the treasury department was convinced that nothing short of $135,000,000 would relieve conditions in the south.

Wipes Out Deficit.

"Substantial events have moved with equal pace with the change in sentiment. The New York banks have not only wiped out a deficit of $47,992,000 which they showed on Aug. 15, but now have instead a surplus of $15,914,000.

"Foreign governments have placed in this country orders for a good many million dollars of our products. Their orders have been on a cash basis and have stimulated certain nlines of industry, and contributed a concrete reason for changed sentiment.

"In connection with the raising of the $100,000,000 gold there has been a drop in the foreign exchange market. Sterling that sold at $5.25 is now around $4.90. This again is an actual and quotable change in values for the better.

$27,000,000 Liberated.

"In Chicago we have begun to retire not only clearing house certificates but Aldrich-Vreeland notes. The retirement is coming about in a normal manner. With the opening of the reserve bank, which should liberate about $27,000,000 of reserve funds, the local banks will be enabled to retire their certificates and emergency notes.

"This appears probable because the country banks having deposits with us are expected to follow the suggestion of the secretary of the treasury and pay their reserve requirements into the federal reserve bank directly from their own vaults instead of drawing upon us.

"This the country institutions did in the payment of their gold subscriptions to the capital stock of the reserve bank last week. Meeting in this manner the second requirement due next Monday will leave Chicago banks in a position to rapidly resume their normal status with reference to circulation and clearing house indebtedness among themselves.

Farmers on Easy Street.

"We have reason to expect that shortly money will become easier in the country and that banks there will reduce their obligations to their reserve and central reserve city correspondents. The banks doing business with us tell us farmers have been busy in the fields taking care of the corn crop. The prices for grain are attractively high and country borrowers will probably be urged by their anks to think about repayment of loans and such a movement will be in turn reflected at the larger centers.

"It has been a trying three months for the banks and I think we shall all be glad to experience the change which is now at hand."

PAROLED CONVICTS MUST KEEP OUT OF CHICAGO.

Police Like New Rules, Which Also Give Revolver Bearers an Extra Year.

Heads of Chicago's police department expressed satisfaction yesterday with an order just issued by the Illinois board of pardons regarding parole of gunmen, safeblowers, holdup men, murderers, and similar desperate criminals. Under the order of the pardon board as posted at the Joliet penitentiary none of this class of convicts will be paroled to Chicago hereafter.

Other provisions of the order are that any one sentenced from Chicago must serve one more year on his sentence before being eligible for a pardon, if he carried a revolver at the time his crime was committed. Paroled convicts in the class described found in Chicago will be returned to Joliet. Convicts violating their parole will be required to serve the maximum of their remaining sentences.

Heads of Chicago's police department have asserted that 80 per cent of the crime in this city is committed by paroled criminals, who boast, they police say, of having sufficient political pull to prevent their return to the penitentiary.

Chief of Police Gleason, First Deputy Schuettler, and Captain of Detectives O'Brien said this order, if enforced to the letter by the pardon board, will be of great assistance to the police in ridding the city of gunmen.

DROPS CASES TO STOP RELEASES

City Dismisses Vice Charges to Prevent Mahoney "Not Guilty" Findings.

WAIT FOR GOODNOW.

About half the cases in the Morals court yesterday morning were suddenly stricken from the docket. In each instance a nolle prosequi was entered by the city.

In this way the cases were taken out of the hands of Municipal Judge John A. Mahoney, who unexpectedly appeared on the bench in this branch. Judge Charles N. Goodnow, who ordinarily hears this class of cases, had gone to Kansas City to attend the national purity congress. He would have reached Chicago in time to hear the docket, but his train was delayed. Judge Mahoney was assigned to take his place.

Twelve of Fourteen Freed.

Fourteen prisoners taken in raids or for soliciting on the street had been heard before the nolle prosequi program was put into effect. Twelve of them had been discharged. The two fined were assessed only $1 each. It was for this reason, attachés of Second Deputy Funkhouser's office said, the remaining cases were withdrawn for reinstatement when Judge Goodnow again is on the bench.

In one instance, it was said, an investigator caught in a raid by prearrangement was testifying when the court imposed a fine of $10 on him and fines against the keeper and inmates of the resort.

Then Cases Are Dismissed.

The story continued that when the court was told the witness was not a defendant and could not be fined he rescinded all the fines and dismissed the cases.

Judge Goodnow reached the city after the affair was over and probably will be on the Morals court bench this morning. Second Deputy Funkhouser said he was considering whether to call the events of the day to the attention of Chief Justice Olson.

Swift & Company's sales of beef in Chicago for the week ending Saturday, Nov. 7, averaged as follows: Domestic beef, 10.98 cents per pound.—Advertisement.

FIELDS' HOMES IN ENGLAND OPEN TO THE BELGIANS

One of America's Richest Boys Driving Car for Staff Army Officer.

BY EDITH BROWN KIRKWOOD.

Henry Field III., grandson of the late Marshall Field and one of America's richest boys, is serving as an English army chauffeur. To be sure, he is running the car of one of the staff officers, which is a position of some honor in the present war, but young Mr. Field's activities in behalf of his adopted country are only one phase of the work being done abroad by Americans. His stepfather, Baldwin Drummond, is at the front. In the country home of his mother (the former Mrs. Marshall Field Jr.), Mrs. Drummond and her woman servants are caring for forty Belgian refugees. His uncle, Admiral David Beatty, is winning fame in the naval battles, and his aunt, Mrs. Ethel Field Beatty, has equipped a hospital ship, of which the world already knows, while her country home has been thrown open to the refugees.

Nor is this all that the Field family is doing for the stricken people who have come into England.

Approves "Tribune" Plan.

"I do not know what is being done in England for the refugees," said Stanley Field yesterday, "but I do know that my mother and my sisters all have given over their country homes to the Belgian refugees, and they are caring for them personally. I approve of THE TRIBUNE'S plan to bring the war orphans over here and to assist in this big work."

Mr. Field's mother is Mrs. Joseph Field and his sisters are Mrs. H. G. Clegg, Mrs. William Clegg, and Lady Kenneth Crossley.

Movement Is Growing.

The movement in behalf of the war orphans of Europe has revealed an interesting fact—that many individuals have been of the same mind in their desire to formulate a plan for caring for these bereft children, but it has taken the general public announcement to bring this to light. Already work has been done for the child wanderers of the war and the Chicagoans who have been working quietly are much in sympathy with the larger phase of the work.

No one in Chicago probably has done more for the war orphans than Dr. George de Tarnowsky. Dr. Tarnowsky is a Frenchman, and with a brother and a brother-in-law at the front, one sister serving as a Red Cross nurse, and another, after having given her home to the use of the refugees and wounded, devoting her time to the soup kitchens of Nice, he has been kept in close touch with the war and its horrors, albeit he lives across the Atlantic.

Some little time ago there came to Dr. Tarnowsky an appealing letter from his sister, Mme. Margaret Durandy, whose husband (now at the front) is a member of the French senate. Mme. Durandy told of the situation in Nice, where the refugees have gathered in great numbers.

Gets Friends' Aid.

"We are caring for 50,000 refugees and wounded in Nice," she wrote in September, and this number no doubt has been increased greatly. "From our own farm up in the Alps we are using the milk from 150 cows to feed the babies, but this is not enough. Winter is coming and we need food and clothes."

Dr. Tarnowsky set to work at once. He appealed to friends all over the country for money, food, or clothes. Yesterday he sent his first check of $400 direct to his younger sister, Miss Elizabeth de Tarnowsky, who left Chicago in June for a visit to her native land and who has remained to serve as a Red Cross nurse, now one of those in charge of the concentration camp at Nice. Woolens and food are going from other sections of the country at Dr. Tarnowsky's solicitation, and some of this already is on the way.

"But THE TRIBUNE'S plan is splendid," said Dr. Tarnowsky. "I know through the experience of my sisters just how great is the need of these children. I do not like to see the scattering of the Belgians, but something must be done to ease the suffering of the little folks.

"France is handling her own problem. She has plenty of money and food and clothes, and she is sharing generously with those in need, but she cannot meet all the demands—the combined countries who are endeavoring to assist the refugees and wounded over there cannot handle the situation without our aid."

War Separates Families.

"It is difficult for Americans to imagine the situation abroad," said Mrs. Watson Blair, who returned recently after having had much difficulty in escaping the war zone. "England is doing some wonderful work caring for the homeless Belgians.

"England is trying hard to keep the families together, and this, of course, is what every one will wish to do, but war inevitably separates families. One of the Chicago women who is working hard for the refugees is Mrs. Gerard Leigh, wife of Capt. Leigh and the former Helen Goudy of Chicago. She is taking care of many of the wounded, and has a group of trained nurses as her assistants. In fact, not only the country homes all through England and Scotland have been placed at the disposal of the homeless and sick, but garages have been turned into homes and hospitals and tenements."

Can Chicago help?

HOMES FOR THE WAR ORPHANS

PHOTO © by INTERNATIONAL NEWS SERVICE
HOMELESS BELGIAN CHILDREN FLEEING ACROSS THE BORDER INTO HOLLAND

ONTARIO CALLS FOR 200 ORPHANS

Small Canada Farms Also Offered to Homeless War Victims.

APPEAL TO PROVINCE.

Toronto, Ont., Nov. 8.—[Special.]—To relieve to some little extent the burden of the homeless Belgians and to add a stanch citizenhood of her people, the province of Ontario in the near future will have the first 200 Belgian children orphaned by the war settled in her comfortable homes.

It is the latest of many proposals which has been made and acted upon in Ontario for the benefit of the Belgian people. The Association of Children's Aid Societies of Ontario has informed the Ontario government that they are ready to place an initial 200 of these motherless little ones in good country homes in Ontario. It is most likely that the offer of the association will be accepted by the government, although no reply has yet been made to the request.

Others Join In.

The proposal has met with general favor all over the province, and local societies in various parts of Ontario have written stating that they are eager to place specific numbers.

Indeed, it seems Belgian children could be placed in Ontario much more readily than the native children, so great is the sympathy for the Belgian people. Other practical schemes are being devised daily in this province for the assistance of the homeless people. To some extent there is probably a selfish motive that Ontario might be able to add to its population many of this industrious and determined race. From six different parts of the province have come offers of extensive tracts of land.

The scheme is to subdivide this into small farms of ten or twenty acres and hand it over to the Belgians on such terms that for several years they would be under no obligation except the maintaining of themselves.

Germans Offer Aid.

Right from the heart of Ontario's German belt, Berlin City, there have been offers of this kind, and in the event of the bringing out of 200 orphan Belgian children it is quite probable that some of them will be fostered in homes of which the heads are Germans or of German name and ancestry.

During the last few days Canada has forwarded thousands of dollars' worth of clothing and food to the Belgian people, and it is anticipated that on the return the ships will bring back Belgians to accept her farm land proposals and the proposals of homes for her young children. Ontario sees a future for the intensive agricultural methods of the Belgian, and Mr. Bull, one of the big farmers of the province, who has made an offer of 500 acres of land, says that the offer could be duplicated many times over throughout the province.

GLENN PRAISES TRIBUNE'S WAR ORPHAN MOVEMENT.

Blames Washington Government for Industrial Depression in the Country.

John M. Glenn praised the war orphan movement of THE TRIBUNE in an address yesterday before the Seventh ward auxiliary of the Illinois Equal Suffrage association at Social hall.

"Notwithstanding all our troubles," Mr. Glenn said, "we are in much better shape than our war ridden competitors across the ocean, and many manufacturers will join in movements to help the widows and orphans of foreign lands, notwithstanding their own interest in those around them who are out of work. THE TRIBUNE movement is commendable."

Mr. Glenn blamed the government at Washington for industrial depression.

"When the government at Washington, both legislative and executive, capitulated before the 'industrial despotism' sentiment," he said, "the men with money invested in plants became alarmed, lost confidence, and there was a gradual slowdown until the flurry attending the breaking out of the war.

"For months the southern planter has been in the saddle."

CITY REALIZES BELGIAN WOES

Appealing Figure of Jetsam of Europe Battles Brought Home at Last.

GET ME A HOMELY GIRL.

[Continued from first page.]

tirely of little girls of various ages. They were marching along in scattered groups under the care of a dozen nuns and other women. Each of the children had under one arm a long loaf of French bread. In her other hand each of them carried a little bag for her knitting. Presently, where a small brook crossed the road, the line halted. The tired little ones dropped down on the grass and began to eat their midday meal, consisting of bread and water. Then they sat for a while to rest, and each of them took her knitting from its bag and began to work on a heavy woolen sock for one of the soldiers. Perhaps each of them was thinking of her own father, who might have been at that moment lying dead in the trenches.

Uncertain of Bed.

"Then at the word of command the little girls wearily got up and started on. It was uncertain where they would sleep that night. They hoped to find a railroad station, or perhaps a big stable where they could get straw to spread on the floor in place of beds.

"They were on their way to Brittany, where it was hoped they would be out of the way of danger. They were all French children and they were being taken care of, but they looked very tired and hungry. It was wonderful to see, in spite of the long way they had already come, how patient they were and how obedient. I would like, if I could, to give one of that small army a place in my own home."

Mrs. Bass Adopts Two.

Mrs. John F. Bass, wife of the war correspondent, whose husband is with the Russian army, already has undertaken to give a home to two Russian children, a boy and girl. The two young Russians are expected to arrive in Chicago within a few weeks. Mrs. Bass, in company with her husband, has been on many battle fields within the last few years and has a very lively personal knowledge of the terrible suffering to which the children of the combatants are subjected. She is anxious to give at least a temporary home to a couple of Belgian children, in addition to those from the land of the czar.

Among those who called yesterday at THE TRIBUNE bureau were those whose first call was for German orphans, for French, for Austrians, for Servians, and for English.

Quite irrespective of nationality or of any other distinction, it is certain that the war orphan will find a welcome in America.

GUARD ON HEALTH OF WAR ORPHANS BY U. S. SURGEONS

All Would Be Examined by Experts Before Being Brought to America.

[BY A STAFF CORRESPONDENT.]

Washington, D. C., Nov. 9.—[Special.]—That Americans need have no fear of getting unhealthy children from Europe when they open their homes and their hearts to the war orphans was the statement made by Surgeon General Rupert Blue of the United States public health service today.

Before any of the orphans can come to this country, if the immigration authorities request it, they must be examined by doctors connected with the public health service.

"I doubt if a single child will be found who is suffering from a quarantinable disease," said Surgeon General Blue.

At this present time the public health service has only two physicians in Europe. Both are at Naples. Practically all emigration from northern Europe has been cut off and as there is little in the south many of the doctors have returned home.

Surgeons Will Examine All.

Whenever the children are ready to come to the United States, if the immigration authorities deem it necessary, one of the two public health surgeons now at Naples will be sent to examine them. In all probability the immigration officials will not regard this as necessary, but will accept the certificates of physicians on the ground.

Dr. Havenith, the Belgian minister, did not return to Washington today from New York. He will remain away until late in the week. Before he returns, however, it is expected that the attitude of his government toward THE TRIBUNE'S plan will be received by cable. As soon as this approval is received the immigration authorities here will be prepared to act—so far as concerns Belgium—on the question of suspending the provisions of the law which in normal times would prevent the entry of the children unless accompanied by their fathers and mothers.

Many Are Without Homes.

THE TRIBUNE'S proposal was freely discussed by officials today. One well informed official said:

"While it appears to me that it will be sad to take the child war victims away from their homes, on the other hand it is doubtful if they have homes left. Where there are neither fathers nor mothers, it is an act of the greatest kindness to bring the little ones to this country, where they will be given homes in families which will cherish them all their lives. It will unfold wonderful opportunities both to the children and the homes.

"So far as the Belgians are concerned, they are a home loving people. They are mild, sober, honest, and industrious. They have been leaders in their treatment of children for centuries. They have always been in the vanguard of social service.

Provide Work for Widows.

"It seems to me there not only is a great opportunity confronting the American people as far as the orphans are concerned, but there is an equal opportunity with regards to the widows. The Belgian women are most capable workers. There are thousands of hands now idle which are yearning for work. Instead of holding charity affairs and sending them ready made garments, let's send them the goods and let them make garments not only for their wear but also for ours.

"Let's give them the goods for themselves to start with and pay them for the work for us. By doing this we will materially reduce the number of homeless orphans by increasing the number of homes which their mothers can provide.

"Let our children organize clubs to aid the children of the war zone. For years American children have done efficient missionary work. Now is their greatest opportunity. It seems to me that there could be nothing finer for American children to do than to club together and earn money with which to make it possible for the little Belgian children to continue to live with their mothers in their native land."

MUST GET BUSY TO AID ORPHANS

Dr. Evans Says Calls for Belgians Shows Quick Need of Organization.

SEE BABIES IN MOVIES.

BY W. A. EVANS, M. D.

The hearts of Chicago people have been deeply stirred by the appeal for the war orphans of European nations. Those who are hesitating should visit the battlefield pictures made by THE TRIBUNE war correspondents and to be shown in the moving picture theaters throughout the country. The first public exhibition is to be given next Monday, and thereafter throughout the week, at the Studebaker theater.

The pictures shown in the daily pictures are graphic, but they are feeble in comparison with these moving pictures.

Organization Needed Soon.

Letters and telegrams asking for war orphans are arriving in such numbers that we must hasten with our organization. First we must see to it that the homes are proper. This is necessary whether the child is to be adopted is to be given a home and not adopted, or is to be cared for until the family reestablished in Europe is prepared to take back the members of the scattered flock.

The arrangements must be such as to comply with all legal requirements.

There are laws of the European countries which must be complied with. The United States has laws relating to the immigration of children which must be more than met. These children are to be taken into homes and some of them are to become the adopted children of families. Not only must the government be willing to allow them to come in, they must be so carefully chosen that our families will be glad to take them in.

Affected by State Laws.

Each state has its laws regulating the importation of children, the placing of children in homes, and the supervision of them in the homes. These laws must be complied with. Years ago it was the custom to gather a trainload or a carload of children in some crowded eastern city and, traveling westward, to peddle them out over Illinois, Iowa, and surrounding states. No care was taken, either, in the selection of children or in choosing the homes. Once the child was left in the care of some one the responsibility of the distributar was at an end.

The lives of many of these children were very hard. They were beaten, overworked, underfed, abused. On the other hand, many families found themselves charged with feeble-minded, rickety, sickly children with miserable inheritances. Out of these abuses grew the present state laws.

Dozen Offers Received.

The organization now being formed will care for these requirements.

During yesterday an even dozen offers of help along these lines were made.

Some of the offers are from individuals, some are from strong societies, and organizations with broad experience in the work. More will offer tomorrow. Within a few days from this material will be built just the organization to do this work.

Meanwhile we have begun the plans for collecting and selecting the orphans. This may prove more difficult, but we do not anticipate that it will. We think we know where the parts are now to be found, and we think the work of assembling them will not prove difficult.

MURDERED GIRL'S MOTHER ATTACKS SLAYER IN COURT.

"I'm Going to Kill You with My Own Hands," She Screams—Jury Is Dismissed.

An attempted hysterical attack upon oswell C. F. Smith by Mrs. Sadie Weinstein, whose 7 year old daughter he strangled, in Judge O'Connor's court yesterday necessitated the dismissal of an entire jury panel.

"O, you dog!" cried Mrs. Weinstein, flinging herself at the prisoner, who sought shelter behind a bailiff. "You murderer! I'm going to kill you with my own hands. Why should you have a trial? Did you give my baby a trial before you killed her? No!

Peter Murphy's Relations Wanted.

Capt. W. P. O'Brien of the detective bureau received a telegram yesterday from W. J. Hartbeck, business agent for the blacksmiths' union in St. Louis, asking him to try to find relatives of Peter Murphy, who is near death in the Marine hospital there.

PAYROLL CASH CARRIER LOSES $1,300 IN HOLDUP.

Clerk of Central Scientific Company Robbed as He Steps Through Door of Firm's Building.

The workaday routine of Nicholas Verito seems to be well known in the north side Sicilian colony in which he lives. Verito, whose residence is at 826 Cambridge street, is a clerk in the employ of the Central Scientific company of 412 Orleans street.

Every Monday he makes a trip to a loop bank and returns with the company's pay roll cash—some $1,300. Yesterday, as he stepped through the door into the corridor of the building, four young men, dressed in blue serge, and with caps pulled down over their eyes, seized him.

One choked him, two others pinioned his arms, and the fourth wrested a satchel containing the cash from his grasp. The men left Verito stunned and fled north in Orleans street.

The Chicago Tribune.

THE WORLD'S GREATEST NEWSPAPER.

FOUNDED JUNE 10, 1847.

ENTERED AS SECOND CLASS MATTER JUNE 8, 1908, AT THE POSTOFFICE AT CHICAGO, ILL., UNDER ACT OF MARCH 3, 1879.

All unsolicited articles, manuscripts, letters, and pictures sent to "The Tribune" are sent at the owner's risk, and The Tribune company expressly repudiates any liability or responsibility for their safe custody or return.

SWORN STATEMENT.

Net paid circulation of "The Chicago Tribune," as reported under oath to the United States government under section of 4677½ of the postal laws and regulations, being the average from April 1, 1914, to Sept. 30, 1914:

Daily 905,210
Sunday 459,720

The above figures are exclusive of all papers which have been wasted, spoiled, returned, duplicated, delivered as complimentary, in exchange, as samples, which were missed or lost, or were late in arriving at their destination, or that remained unsold. They also are exclusive of papers paid for, but on which money so paid has been refunded.

TUESDAY, NOVEMBER 10, 1914.

THE SOUTH SHORE PROJECT.

At the time of the negotiation of the south shore agreement it was estimated that this public improvement could be completed in ten years. Since the settlement was completed nearly a fifth of that time has gone by and not a spade has been turned. This is sheer loss. It is avoidable waste. It is another expression of our slovenly manner of going at great public works.

This project, which means so much to the city and to its people, which represents, in fact, one of the greatest steps yet taken in the movement of modern city planning anywhere in the world, has been virtually motionless for nearly two years.

There is nothing of the Chicago spirit in that. What is the solution of the mystery? Of course, fundamentally it is public indifference, which permits official neglect. But the immediate obstacle to action seems to be a particularly shortsighted and unreasonable piece of local self-interest. The project waits upon the granting of a permit by the secretary of war. The permit has been applied for by the south park commissioners. The secretary of war requires that the city, through its representative, the council, shall join in the application for the permit. The council waits upon advice from its harbor committee. The harbor committee seems to be waiting upon the consent of Ald. Merriam and Kimball, and these aldermen are withholding that consent because the south park commission will not pledge itself to establish a bathing beach at Sixty-third street.

A bathing beach is to be provided at Fifty-sixth to Fifty-seventh street. The beach at Rocky ledge (Seventy-ninth street) is to be enlarged. The south park board holds that a third beach in little more than half a mile from the Fifty-seventh street beach is now uncalled for, and that when it is shown to be needed it will be provided, but that the board cannot make pledges as to time or situation.

This does not satisfy Ald. Merriam and Kimball, and the harbor committee, confronted by their negative, has postponed action indefinitely.

It is a preposterous situation. The demand of the Seventh ward aldermen for a beach within six or seven blocks of an established beach is not within reason. Even the distance from the site they have selected to the Rocky ledge beach is not more than the distance from Diversey beach to Clarendon.

Granted the desirability of more bathing beaches along the whole shore, this must be accomplished by following a general plan conceived in fairness to all localities. If the representatives of certain communities indulge in the grab policy, only confusion, injustice, and delay will follow. It would seem that the south park board could be trusted to do what is wise in developing bathing beach facilities on lines which are fairest and most convenient for all. If not, pressure should be brought to bear upon the board, but not in a form costly to the whole community.

If Ald. Merriam and Ald. Kimball persist in their selfish obstructive policy the council should run over them. The community by its heavy affirmative vote on the Michigan boulevard link, the good roads bond issue, and the forest preserve shows that it desires the constructive forward movement to proceed. The south shore park is perhaps the most important part of the design for the new city. It should have been moving on toward realization long before this.

And there is added reason for action at this time. Every desirable public work which has been agreed upon and provided for should be got under way with as little delay as possible for the sake of the unemployment situation.

THE KIAU-CHAU SPHERE.

The loss of Kiau-Chau puts an end to, or at least seriously interrupts, a very promising adventure of German imperialism.

The nominal lease of ninety-nine years, granted nominally as indemnity for the death of two German missionaries at the hands of a mob in 1897, was simply a fiction covering, but not concealing, a valuable territorial concession. Kiau-Chau virtually dominated Shantung province, considered the richest territory in the Chinese empire, and with its railroad connections north and south was destined in the efficient hands of the Germans to become a powerful center of influence and a possession rich enough to fill the heart of any rival with envy. The harbor of Tsing-Tao is said to be less good than that of Dalny from a peace point of view, but more easily defensible. In fact, it was believed that in time this place would have rivaled or surpassed Port Arthur as a fortress. German efficiency had done wonders with the town, "pure west thrust upon pure east without compromise," and valuable mining and railroad concessions in Shantung were being developed with enterprise.

Germany has increased her exports to China during the period of her possession of Kiau-Chau 50 per cent, and the trade of Tsing-Tao alone is said to approximate $45,000,000 a year.

A Japanese student, Dr. Iyenaga, writing in the Independent, puts the importance of Kiau-Chau as an imperial asset thus:

"Kiau-Chau, then, is the center and base of German activity in China, politically and commercially. It is the beginning of the vast imperial colonial commercial program which Germany has doubtless formulated to carry out in China. Already the Shantung railway connects at Chinan-fu, the capital of the province, with the trunk line from Tientsin to Pukou, on the Yangtse-Kiang. By its northern half Kiau-Chau is in touch with Peking, and, via the Manchurian, Transsiberian, and home railways, joins hands with Berlin. By the southern half of the trunk line, the Chinan-fu-Pukou line, Kiau-Chau can exert its influence upon South China. To quote the author of 'The Reshaping of the Far East,' 'The German program is as clear as the light of day. In a few years another naval base somewhere in the region of Swatow will be required, and then, linked by a system of German railways, a huge slice of northern, central, and southern China will be practically ruled from Berlin. It may seem nebulous and vague to those who sit in the darkness of blissful ignorance far away, but it is patent to those whose business it is to follow audacious empire plans. Tientsin will mark the extreme northern limit of these ambitions, Kaifengfu the northwestern, Hankow the central west, and Swatow the extreme south.'"

If this program is not carried out by Germany is it to be taken up by Japan? The cancellation of the lease to Germany and the nominal restoration of Kiau-Chau to China will not result in orphaning the promising infant industries of Shantung. They will be adopted by competent parents.

RULE BY MINORITY.

The Chicago Evening Post, in comment upon the election, observes that good temper and an inclination to mutual forgiveness now mark the disposition of the Republican and Progressive party members toward each other. The Post has been an uncompromising supporter of the Progressive party, defending root, branch, and twig, and in this has been representative of the Progressive type which would have no traffic with the older party, no matter what result was sought to be obtained by coöperation.

In consequence of this disposition, of this uncompromising reasoning, the local affairs of Cook county and Chicago, and, to an appreciable extent, the affairs of the state, have been going to the bowwows for a couple of years. The kind of men the majority of citizens apparently do not want in public office have been given office and retained in office by minorities which would not be effective if it were not for the division in the majority.

If the Post be well informed in assuming that there is a disposition toward a better understanding it may be possible to restore the majority to control. If it be not, then we're evidently heading toward a system of voting which will prevent the election of candidates by minorities and require, if only by a recording of first and second choice, an election by majorities.

The chance of minority election can be assumed so long as the two party system is threatened by only such invasion as a sudden display of independent, Socialist, or other small party strength occasionally may threaten. But if there are to be three major parties, minority election becomes a certainty, and its probable consequence is bad government.

The city elections this spring will find this question a serious one again. The legislature never is sympathetic toward efforts to make emergency changes in the election laws, and the best chance of finding the election a true expression of popular will is offered by the possibility that the "inclination to mutual forgiveness" will work itself out to the benefit of one well qualified candidate for mayor.

FILLING THE PLATFORMS.

A municipal judge has refused to fine a street car passenger for refusing to obey the order of a conductor to go into the car instead of standing on the platform. The conductor was acting in compliance with a rule of the company, doubtless promulgated in good faith, in the interest both of the riding public and the company.

Better filled cars are more profitable, from the company's standpoint. Clear ingress to cars is more convenient for those who wish or are compelled to go into them. We assume that the new rule did not call for a refusal to allow passengers to fill the platform after the space in the car is completely taken up.

But assuming the maximum of good intention on the part of the company, the judgment of the judge will be generally approved. We have not yet reached the point where we are ready to be bossed to the extent attempted in this case. It may or may not be more efficient. It certainly harmonizes little with a very wholesome American prejudice against overregulation. When the companies are nearer impeccability themselves their suggestions, if tactfully advanced, will be more hospitably received.

The Best Editorial of the Day

DOMESTICS AS TYPHOID CARRIERS.

[From the New York Sun.]

In a recent issue of the Sun the danger from hitherto unsuspected sources, the kitchen and pantry, was emphasized by citing the fact that about 3 per cent of the population of Manila were proved cholera carriers, and most of these were engaged in handling food. Now comes the announcement in the Journal of the American Medical Association of two epidemics of typhoid fever. The state department of health of Pennsylvania discovered in a recent investigation of a typhoid fever epidemic at Lehigh university that forty students were infected by a kitchen employé who, though long since recovered from an attack of typhoid fever, still carried the germs.

The director of the hygienic laboratory of the California state board of health furnishes instructive details of the infection of ninety-three persons in Hanford, Cal., where among the women furnishing food cooked at their own homes and served by them at a church dinner one woman was discovered to be the source of infection after all others had been carefully tested and excluded, though some had suffered from typhoid fever several years previously, and the carrier, 53 years of age, had never been in contact with this disease except thirty years previously, when she nursed her daughter. She had prepared only one dish, spaghetti with a Spanish sauce. The latter, though boiled in her own kitchen, was handled and served by her without being again heated; the spaghetti had been thoroughly baked in her kitchen and again heated on a gas stove at the hall before being served. In order to be exact, the laboratory prepared a dish of spaghetti baked in the same manner. Taking cultures from several depths, it was shown that though the whole dish was sizzling, the temperature of the spaghetti two and a half inches from the surface was only 82 degrees Fahrenheit and an abundant colony of typhoid bacilli was discovered.

This noteworthy investigation teaches two lessons. The disease may originate in a typhoid carrier who never had the disease and be carried to long distances, like San Francisco, Fresno, and seven other places mentioned, thus completely throwing investigators off their guard. The most important lesson is obvious. Owing to the frequency with which epidemics have been traced to the hitherto obscure innocent carriers of the germ, all persons handling food should be not only cautioned but urged to cleanse their hands before touching food and whenever they are called away from its preparation, and basins easily accessible to hot water, soap, and nail brushes must be supplied to make this precautionary cleansing convenient and efficient. In hotels and restaurants this precaution is especially urgent. In the most modern houses architects will doubtless hereafter arrange facilities in the kitchen to meet this hygienic need.

A LINE-O'-TYPE OR TWO.

Quocunque ingens hominum vestri est farrago libelli.—JUVENAL.

SHAW.

IT'S a rather chilly morning—or, as he would term it, raw—
When the greatest daily paper gives us nothing new from Shaw.
Overburdened with chatter from the front, we ever yearn
For a forty centimeter from the howitzer of Bern.
Is the subject feminism? Altruism? Social shams?
He can formulate his doctrine in corrosive epigrams.
He can talk on any topic—on the gods or on the fairies;
On the winter constellations he could spiel on arm off Aries.
When he's feeling up to normal how he slashes, how he flays,
In the coruscating preachments that we classify as plays!
And you all have doubtless noticed that his irony can bite
When he grabs his trusty stylus for a little random write:—
Gives a boost to socialism, takes a whack at women's bonnets,
Puts us wise to Ibsen's purpose, 'lucidates the Shakspeare sonnets,
Tells the warring heads of Europe how to close the bloody chasm;
Then away to other topics—Plato down to protoplasm.
In the morning, while we're dawdling over pitted prunes and toast,
There is nothing half so welcome as a spicy Shavian roast.

ANDY.

BILL the Ring Man says we're off about Andy being the only 1.000 per center. "Haven't I not only made but remade the Line ever since it started?" queries Bill. In a m. of a., yes.

TO persons who take cold plunges in the morning—"jump right in and feel fine afterwards": Now is the time to begin to brag about it.

In Gayest Evanston.

[From the Evanston Daily News.]

SOCIAL ACTIVITIES.

Born, a son to the Rev. and Mrs. Sandberg of Oak avenue.

AGAIN, an optimist is a person who expects to catch a car on the trolley line between Evanston and Milwaukee without waiting forty or fifty minutes for it. According to our experience, that is the most useless stretch of track in the U. S.

PUMPKIN "PI."

[From the Bennington, Vt., Banner.]

The largest pumpkin heard of this season, which weighs 87 pounds, was raised by Mrs. Ellen Kilgore, aged 72 years, of Essex Junction. The pumpkin is 70 inches in circumference and 60 1-2 inches in diameter.

A VICTIM of a joy ride in Milwaukee is mentioned as a prominent golf player. This jolts one of our favorite theories, that a persistent golfer hasn't time to run after women. Golf, we had supposed, was a first aid to conjugal fidelity.

OLD STUFF DEPARTMENT.

In Iowa they are painting their ——s red, to comply with a new law which says that tin cans containing gasoline must be of that color.

Sign on Halsted street: "M. Salmon—Fish and Oyster market."

S. Needlemen is a tailor on 69th street.

SAVE your postage. The wheeze about the Bull Moose having the foot and mouth disease is Old Stuff, and your attempts to pass it off on us as original are futile. This goes, also, for the side-cracking jest, "I'm neutral; I don't care who licks Germany."

TO Brand Whitlock, Belgium: Please pick us out two little Belgians, a boy and a girl.

MAKING THE 7:32.

Sir: Mr. Subbubs, pulling off his stunt of exceeding the speed limit for the 7:32, asks f. w. for a list of her needs that day, whereupon she bawls out half an hour's speech in one minute, but when she reaches the last item Mr. S. is well on his way to the station. So, much to the amusement of other whizzing Subbubites, she yells: "Lettuce, dear! Remember, I'd rather have two small hearts than one big head." A. W. D.

"MT. VESUVIUS Reaches Acute Stage of Eruption."—The W. G. N.

The Galley Slave at the Adjoining Oar ventures that Vesuvius must be all broken out.

POEMS YOU MAY NOT KNOW.

(Schermel Iris in the Little Review.)

I loved her more than moon or sun—
There is no moon or sun for me;
Of lovely things to look upon,
The loveliest was she.
She does not hear me, though I sing—
And, oh, my heart is like to break!
The world awakens with the Spring,
But she—she does not wake!

"WHILE Germany is fighting in disregard of International Law, and the allies fighting in its defense, it is a good time to impress a very powerful consideration for simplifying English spelling."—The Unpopular Review.

People may be tired of war news, but Ennui itself yawns when simp spelling is mentioned.

MUCH MORE DIFFICULT.

Sir: The Des Moines Tribune says:

"When Billy Sunday talks about hell he doesn't refer to it as 'h' with a dash after it. He accents every letter in the word."

I claim this is more difficult than hissing it. F. R. N.

"THE Grand Dutchy sent away the Belgian representative, etc."—Harper's Weekly.

We prefer "Duchy," to avoid confusion. The Kaiser is the grand "Dutchy."

THE BLACKSMITH MUSE.

[From the Mason County Democrat.]

If your horse is going wrong,
And the trouble you can't find;
Take him to Opp and Laswell,
The trouble they will unwind.
The shop is north of courthouse square
Just south of the jail,
They will shoe your horse,
That he'll fairly sail.
We take great pleasure and pride
In illustrating to you the right side,
And if you're out for an evening ride,
Let us shoe your horse that he may glide.
Get him shod on Market street,
Where the work is done both good and neat,
So when your steed is on the road,
He doth not mind the buggy load.

"FOOT and mouth disease easily avoided by people," says Doc Evans. Easily. Keep one of them closed.

LANDING, PROBABLY, "PRONE ON HER BACK."

[From the Orleans, Ind., Progress-Examiner.]

A lady with a pumpkin head stood at the door to greet the guests, but unfortunately the sight of so many queer people was too much for her, for she fell over in a faint before anybody had arrived.

DON'T take chances. Boil your milk. Boil your coffee, and boil your eggs.

ANN ARBOR has a Hans Sachs. His sign reads: "Dr. Tom Lovell, Poet and Cobbler."

TAKE it from Mr. Busby, you can't stand on the rear platform if you can squeeze inside the car.

TAKE it from Judge Sabath, you can stand where you please.

TAKE it from us, Busby hasn't a leg to stand on. B. L. T.

How to Keep Well. By Dr. W. A. Evans.

Questions pertinent to hygiene, sanitation, and prevention of disease, of matters of general interest, will be answered in this column. Where space will not permit or the subject is not suitable, letters will be personally answered, subject to proper limitations and where a stamped, addressed envelope is inclosed. Dr. Evans will not make diagnoses or prescribe for individual diseases. Requests for such service cannot be answered.

[Copyright: 1914: By Dr. W. A. Evans.]

DIET NOTES FROM THE EXPERIMENT STATION RECORD.

MISS PENNINGTON says that fish is not the poor man's food in the United States. The basis of food value for fish is the percentage of protein. The protein of ordinary meats ranges from ham, 14.6, to round beef, medium, 19.7. The percentage in certain fish is as follows: Black bass, 20; bluefish, 18.8; cod steaks, 18.1; whole flounder, 13.8; haddock, 16.7; halibut, steak, 18; lake trout, 17.8; mackerel, 18.1; whole whitefish, 22.2.

It will be noticed that there is about as much food value in fish, pound for pound, as in meat. What is the retail price of fish as compared with that of meat? This Miss Pennington refers to the individual buyer. Generally speaking, she thinks frozen fish superior to city market fresh fish.

Ransom suggests that freezing be used to kill trichinæ. Trichinæ in meat die in a few days when exposed to 10 degrees Fahrenheit. He has never been able to find live trichinæ in trichinous meat held at 10 degrees for fifteen days.

The new United States government meat inspection regulations, effective now, prescribe that meat, to be eaten raw, must be held at a temperature of 20 degrees below freezing for a period determined to be long enough to kill trichinæ and tapeworm.

Dr. Ransom is continuing his work in the hope that an exposure to zero for a few hours may be the only procedure required to guarantee safety against meat borne parasites.

Pasteurized grape juice and grape juice honey are commended in an article abstracted in the September Record. Grape juice honey is made by evaporating grape juice at a temperature below that of boiling, using a vacuum pan for the purpose. This is the method used in making evaporated milk. Grape juice honey dissolves albumin and can be used as a solvent in drinks and medicines with which alcohol is now used.

The London Lancet investigation shows that the stimulative effects of coffee can be had from coffee made with cold water. Cold water will leach out all of the caffein in coffee. A man in the woods with no facilities for making a fire can stimulate his tired body by a cup of cold water coffee. If the coffee is of good quality, has been properly roasted and ground fine, the taste of the cold water coffee will be fair. It does not compare with that of a good cup of hot water coffee. Cold water does not extract the caffein from tea.

On the subject of the after dinner cup of coffee the Lancet finds as follows:

Coffee is absorbed in the stomach; tea in the intestines. Therefore, the stimulation from coffee takes place more promptly than that from tea. The aromatics of the after dinner cup stimulate digestion. The first effect is to produce drowsiness. Wakefulness is a later effect. Coffee is of some service in overcoming the effects of alcohol.

BABY SHOULD GO OUT.

Mother writes: "What is the best method in regard to clothes, fresh air, etc., to a person with an infant 7 months old who seems susceptible to changes in the weather? He has a severe cold and cough, which repeated doses of castor oil fail to cure and which seems to be renewed with each change in the weather. Are cold hands in a child of his age a sign of being cold? Would you advise bringing a child of this age in the house every time the wind blows?"

REPLY.

Your baby should go out every reasonably fair day. No ordinary wind should drive him in. The fact that he has a cold is an additional reason for keeping him out. You should take especial pains to see that the air in the nursery is fresh, clean, and cool.

There are two factors in "cold hands." One is atmospheric temperature; the other, functional function. If the baby's hands get cold when he is outside, have him wear woolen mitts. Beyond that you need not go.

Kilmer's "Practical Care of the Baby" and Richardson's "Better Babies" have good chapters on babies' clothes.

FREEZING PURIFIES WATER.

Mrs. A. B. G. writes: "1. Does freezing purify water? [2] Are oysters safer to eat after freezing? If so, why?"

REPLY.

1. Yes, though not rapidly nor perfectly. At the moment of freezing some impurities are extracted. Disease producing bacteria frozen in ice die off slowly. Most of them will be dead in a week; practically all of them in a month. The purifying action of freezing is not powerful enough to warrant the use of ice from grossly, offensively polluted water supplies.

2. If oysters are frozen solid the same statements would apply as those in reply to question No. 1. The ordinary icing of oysters is not a purifying process. Oysters in America are not often spreaders of typhoid. A few well established oyster epidemics are on record.

CASTLE HOT SPRINGS.

An inquirer writes for information about Castle Hot Springs, Ariz.

REPLY.

The Castle Hot Springs water contains forty-five grains of mineral matter to the gallon. Of this eighteen grains are sulphate of soda and thirteen grains are chloride of soda. The temperature of the waters ranges from 115 to 122 degrees.

The springs belong in the hot bathing water group. I do not know whether these waters have been examined for radium.

SPRINGS AT SARATOGA, N. Y.

Omaha writes to know whether the Saratoga waters referred to in a recent article were those from Saratoga, Wyo.

REPLY.

The springs referred to were those at Saratoga, N. Y. I have not been able to get any information concerning the Saratoga, Wyo., waters.

LA MARQUISE DE FONTENOY.

[Copyright: 1914: By the Brentwood Co.]

SPEAKER LOWTHER'S health has been for the last two months in so critical a condition that it is practically certain that he will be obliged to abandon the chair on the reopening of parliament and to leave to some one else the difficult and delicate task of presiding over the deliberations of the house of commons.

The regret felt by the lower chamber of the British national legislature at his disappearance from its midst will be tempered in the case of the government and of its adherents by the satisfaction at being able once more to elect a Liberal to the chair.

James Lowther is a Conservative. Indeed, he has represented the Penrith division of his native county of Cumberland in parliament as a Tory for over eight-and-twenty years, and it speaks well for his reputation for impartiality that, although he was elected to the office of speaker when the Unionists were still in power, nine years ago, he should have been reflected on the meeting of each new parliament ever since despite the fact that the Liberals, that is to say, his political opponents, were in overwhelming majority.

The fact of the matter is that unless a speaker proves himself incompetent or unfair, he is always reflected until either he loses his seat in parliament or himself wishes to retire from the chair.

When on one occasion Benjamin Disraeli wished to prevent the reflection of Speaker Brand, who, as a Liberal, owed his nomination to William Ewart Gladstone, he found the members of his own Conservative party so strongly opposed to any move of the kind that he had to abandon his intention.

Still, if Speaker Lowther retires of his own accord on the score of ill health, the Liberals now in office will be glad of the opportunity of electing one of their own political following to the post by virtue of the majority which they possess in the house.

James Lowther, on retiring from the speakership will, in accordance with time honored usage and custom, receive a peerage—namely: a viscounty, and a pension of $20,000 a year for the remainder of his life. Not that he stands in need of anything of the kind. He was the principal beneficiary under the will of his wealthy father, William Lowther of Lowther lodge, now the metropolitan home of the Royal Geographical society, and inherited extensive estates in Cumberland, Westmoreland, Suffolk, and Bedfordshire.

He is a member of the family of which Lord Lonsdale is the chief, his father having been a younger brother of the third earl, and includes among his younger brothers Sir Gerard Lowther, former ambassador at Constantinople, and Col. Henry Cecil Lowther, well known over here as the former military secretary of the Duke of Connaught at Ottawa, and recently reported as wounded in battle.

It is difficult to predict who will be elected as next speaker, but usually the member chosen is the one who, as chairman of ways and means and as chairman of all the principal parliamentary committees, has also acted as deputy speaker, who at present is the Rt. Hon. John Henry Whitley, a great cotton spinner of Halifax. Needless to say, he is a Liberal.

The election is generally more or less agreed upon beforehand by the leaders of the government and the leaders of the opposition in the house of commons.

The procedure is as follows: As soon as the new house has assembled Sir Courtenay Hilbert, the chief clerk of the commons [who as a lecturer of Columbia university is well known at New York and at Washington] rises, and bowing towards the empty speaker's chair from his place at the table just below, turns towards the premier and without uttering a word impressively points three fingers at him.

The prime minister in response rises and proposes the election of the candidate who has been previously agreed upon. The leader of the opposition seconds the nomination.

There being no objection raised to the candidate thus nominated and seconded, Sir Courtenay, after the lapse of two minutes, as indicated by the old fashioned sand glass on the table before him, rises from his seat at the table and once more silently and solemnly points with three of his fingers at the successful candidate.

The latter then rises from his seat in the body of the house and, addressing Sir Courtenay by name, expresses his appreciation of the honor conferred upon him, requesting that he may have the support of every member, "without which the speaker can do nothing, but having which, there is little he cannot do."

As soon as the speaker-elect has concluded his little speech, to which, by the by, Sir Courtenay is not allowed to reply, the prime minister smiles across the house to the leader of the opposition, who smiles back at him, whereupon both arise from their seats and conduct the new speaker to the speaker's chair.

When the speaker has thus reached the chair, Sir Courtenay again, without uttering a word, beckons to the sergeant at arms to withdraw the mace of office [denounced by Oliver Cromwell as "that bauble"] from beneath the table, which position it has until then ignominiously occupied and causes him to place it on the table in token that the speaker is duly installed.

The mace is the instrument of office of the speaker and is borne before him whenever he leaves or enters the house of commons in procession.

However, before the new speaker may commence to preside over the deliberations of the house of commons, he is compelled to take off his trousers and to exchange them for black close fitting knee breeches, black silk stockings, and pumps, these nether garments constituting a sine qua non and being indispensable to the fulfilment of the duties of speaker.

In fact, it is doubtful whether the members would submit to his authority were he to retain his trousers while in the chair.

The new speaker will receive, like his predecessor, a salary of $25,000 a year, along with the use of a superb and stately official residence in the great palace of Westminster, overlooking the Thames, heated, lighted, and maintained by the government and magnificently furnished with everything needed, including one of the finest services of silver in the country.

He has all sorts of perquisites, comprising carriages and horses, wine from the royal cellars, game from the royal preserves at Windsor and elsewhere, while the various ancient guilds of the city of London are compelled to furnish him with annual gifts appropriate to the industry and trade which they represent, the saddlers' company sending him saddles, the cloth workers bales of fine cloth, the lace makers beautiful lace, and so on through the entire line.

Besides this the speaker is provided with a secretary, a chaplain, a counsel learned in the law, a librarian, a sergeant at arms, two deputies, a trainbearer, and a macebearer, all paid for by the state.

THE WANDERER'S RETURN.

[From the Des Moines Register and Leader.]

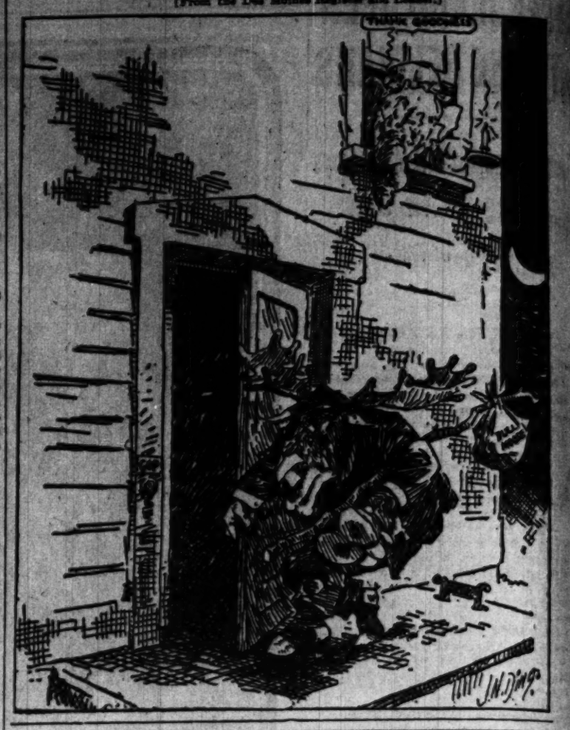

The Friend of the People.

Letters for this department must be signed with names and addresses of the writers.

WILL NOT CERTIFY PENSIONER.

Chicago, Nov. 1.—[To the Friend of the People.]—I recently received a letter from the state civil service commission which said that a person taking an examination in Chicago cannot be certified for a position in any other part of the state; also that it refused to certify persons to positions in the state service who are receiving pensions from any city or corporation. Please give me the reason for the same.

EDWARD BURK.

The state civil service commission has never made a rule that a person taking an examination in Chicago cannot be certified for a position in any other part of the state. Examinations are held in Chicago for positions open throughout the state. Examinations are held in some fifteen places throughout the state and persons taking them are eligible to positions in Chicago. Only in two classes of positions is there an exception to this rule. For skilled labor positions, where the compensation is subject to union scales, the commission has divided the state into residence districts and persons must live in the district where the employment is sought. Also, in certifying policemen to state institutions, the commission requires that the persons certified must live in the county in which the institution is located, because it is necessary to have them sworn in as deputy sheriffs and only residents of the county can be so sworn.

The statement that the commission has decided not to certify to the state service persons enjoying a pension for superannuation or disability from any city or municipal corporation in the state is true. The commission believes that a pension is granted on the theory that an employé has become either too old or is physically incapable of performing full duty for the city. If this is true, he could not render proper service to the state; and if it is not true, then he should be required to give up his pension from the city. It is an unjust burden on a civil pension fund to support a person who is capable of earning full salary in some other service. JAS. H. BURDETT,
President of State Civil Service Commission.

COURSE IN LINOTYPE AND MONOTYPE OPERATING.

Chicago, Nov. 1.—[To the Friend of the People.]—Please inform me whether there is in this city an evening school where practical linotype or monotype operating and modern presswork is taught.

JACOB JACOBSON,
7434 Dorchester avenue.

The Lane evening school, Sedgwick and Division streets, offers a course in linotype and in monotype operating.

ELLA FLAGG YOUNG,
Superintendent of Schools.

PLANS COMPLETED FOR CLARENDON BEACH.

Chicago, Nov. 2.—[To the Friend of the People.]—Please tell me if the plans for the Clarendon avenue beach are completed and how soon will the construction work begin. CONSTANT READER.

The special park commission has completed the plans and specifications for the Clarendon avenue bathing beach and the work of construction would have been already started were it not that the condition of the money market is such that the city is unable at this time to dispose of the bathing beach bonds which were authorized by the voters at the election of last April. It is now intended to advertise for bids on this work and have the contractor accept the bonds in payment. We hope to have the work completed and the beach in operation by next summer.

WALTER WRIGHT, Secretary.

DELAY DUE TO UNDERGROUND CONSTRUCTION.

Chicago, Nov. 2.—[To the Friend of the People.]—Kindly be good enough to let me know why the electric lights are not put in on South Springfield avenue, north of Sixteenth street. Why was this street left out and lights installed on Avers and Harding avenues?

EDWARD F. STANEK,
1512 South Springfield avenue.

The seeming delay in installing lighting equipment on this street is due to the fact that Springfield avenue north of Sixteenth street will be lighted by electric lamps using underground construction. The work of installing these lights is progressing rapidly and the sanitary district informs us that this work will be completed within the next forty days.

RAY PALMER,
Commissioner of Gas and Electricity.

PAVING KILDARE AVENUE.

Chicago, Nov. 3.—[To the Friend of the People.]—Kindly tell me when Kildare avenue, south of Fourteenth street, will be paved. Also tell me if the street will ever extend through the large clay hole owned by the Illinois Brick company, between Sixteenth and Seventeenth streets.

BEN R. HORWICH,
1834 South Kildare avenue.

An ordinance has passed the council for paving the street with asphalt between Fifteenth and Sixteenth streets. We have nothing pending for paving immediately south of Fourteenth street. We do not know of any plans to extend Kildare avenue between Sixteenth and Seventeenth streets. So far as our records show there has been no request for such an improvement.

EDWARD J. GLACKIN, Secretary.

VOICE OF THE PEOPLE.

PASTEURIZATION OF MILK.

Riverside, Ill., Nov. 9.—[Editor of The Tribune.]—Albert E. Jack, in his letter on tuberculin test for milk, uses a very ingenious argument that "until dairymen around our cities ready to test their cows are sufficient in number to supply the city with milk it is a waste of time to pass laws requiring the test." Certainly the quickest way to get a sufficient number of them is to have a law refusing them permission to bring the milk to Chicago, and with the city health department sufficiently financed to enforce such a law the dairymen will soon be brought to time.

No one, in arguing for the tuberculin testing of milk, is arguing against pasteurization. We need a pasteurization law as well as a tuberculin test law.

The whole question involved is really whether the lives of the children are worth more to the community than the pocketbooks of the dairymen. M.

G. O. P. PURGED.

Chicago, Nov. 6.—[Editor of The Tribune.]—I desire to express my appreciation of your editorial in THE TRIBUNE of Nov. 5, entitled "Close the Ranks."

As a constant reader of THE TRIBUNE for the last thirty to thirty-five years, I may be permitted to commend most strongly the attitude and policy which is indicated in this editorial.

There is no question in my mind of the merited rebuke administered to the dictatorial methods of the Republican party in 1912. I also believe that the punishment when administered has been taken to heart and, like many others, have returned to a long time party allegiance, believing in its principles, its efficiency, and its ability to represent the best interests of all the people.

I state these facts in order that you may know of the satisfaction which I feel in the belief that THE TRIBUNE is henceforth going to be the support and leader of the Republican party, the party which we hope and believe has been purged from the mistakes and follies of 1912. Your indorsement of Lawrence Y. Sherman certainly had a great deal to do with the success of his hard fought campaign. P. B.

Chicago, Nov. 6.—[Editor of The Tribune.]—In your excellent editorial on "Close the Ranks" you have well expressed my own feelings, and I doubt not the feelings of many others who rose in revolt against the vicious machine politics practiced by the leaders of the Republican party in 1912. In the interests of good government I sincerely hope that such progressive measures and methods may be adopted by the old party as will make it possible for all factions to work together under its banner in 1916.

CLIFFORD W. BARNES.

WHAT THE MOTORMAN ENDURES.

Chicago, Nov. 9.—[Editor of The Tribune.]—"Safety first" seems to be the slogan at the present time, and it is a very good one. This is a big and busy city, people are rushing about, each intent on his own affairs, and it behooves us to use the utmost caution, not only for our own safety but for the safety of others. I have been employed as motorman for the last twelve years and can justly claim to know something of the conditions that confront that class of workers. In the first place, it is impossible for a motorman to give to his work the attention that it requires when he is constantly surrounded by people. He should be by himself. No one should be allowed to speak to him.

At present the motorman is warned by a sign over his head that he is not allowed to talk to the passengers, but what difference does it make whether the motorman does the talking or whether some one else does it? Distraction and lack of attention to his work are the result in either case. Our energies are depleted by long hours of service and by loss of sleep. We suffer intensely from the cold in the winter months, and our health is being ruined by the foul tobacco laden air that we are compelled to breathe day after day. Depleted energies mean loss of efficiency and that means more liability to accidents. And you who have had some one near and dear to you killed or crippled for life, you know what those accidents mean.

There are many public spirited men and women in our city who are ever on the alert to better conditions, who would never rest until the necessary changes are made if they could see this matter as I do. Being constantly surrounded by the kind of people who frequent the front vestibule is a handicap that no motorman can overcome. Let us, in the interest of safety and decency banish not only the front end smoker but the front end passenger as well. Then our motormen can do their work in peace and comfort, giving their undivided attention to their work, thereby reducing the number of accidents to the minimum.

MOTORMAN.

...S RETURN.

...er and Leader.]

...he People.

...mes and addresses of the writers.

...S COMPLETED FOR CLARENDON BEACH.

...go, Nov. 2.—[To the Friend of the ...]—Please tell me if the plans for ...arendon avenue beach are com... ...and how soon will the construc... ...rk begin. CONSTANT READER.

...pecial park commission has completed ...s and specifications for the Clarendon ...athing beach and the work of construc... ...ld have been already started were ... ...the condition of the money market is ...t the city is unable at this time to dis... ...the bathing beach bonds which were ...ed by the voters at the election of ...1. It is now intended to advertise for ...this work and have the contractor ac... ...bonds in payment. We hope to have ...k completed and the beach in operation ...summer.

WALTER WRIGHT, Secretary.

...Y DUE TO UNDERGROUND CONSTRUCTION.

...go, Nov. 2.—[To the Friend of the ...]—Kindly be good enough to let ...w why the electric lights are not ...n South Springfield avenue, north ...eenth street. Why was this street ... and lights installed on Avers and ...g avenues?

EDWARD F. STANEK,
1512 South Springfield avenue.

...eeming delay in installing lighting ...nt on this street is due to the fact ...ringfield avenue north of Sixteenth ...ll be lighted by electric lamps, using ...ound construction. The work of instal... ...e lights is progressing rapidly and the ... district informs us that this work will ...leted within the next forty days.

RAY PALMER,
...commissioner of Gas and Electricity.

...VING KILDARE AVENUE.

...go, Nov. 3.—[To the Friend of the ...]—Kindly tell me when Kildare ... south of Fourteenth street, will ...d. Also tell me if the street will ...tend through the large clay hole ...by the Illinois Brick company, be... Sixteenth and Seventeenth streets.

BEN R. HORWICH,
1524 South Kildare avenue.

...dinance has passed the council for ...he street with asphalt between Fif... ...nd Sixteenth streets. We have noth... ...ing for paving immediately south of ...th street. We do not know of any ... extend Kildare avenue between Six... ...nd Seventeenth streets. So far as our ...show there has been no request for such ...ovement.

EDWARD J. GLACKIN, Secretary.

...PEOPLE.

...d by the leaders of the Repub... ...arty in 1912. In the interests of ...overnment I sincerely hope that ...ogressive measures and methods ... adopted by the old party as will ... possible for all factions to work ...r under its banner in 1916.

CLIFFORD W. BARNES.

...HAT THE MOTORMAN ENDURES.

...go, Nov. 9.—[Editor of The Trib... ...Safety first" seems to be the ...at the present time, and it is a ...od one. This is a big and busy ...ople are rushing about, each in... ...his own affairs, and it behooves ...e the utmost caution, not only for ...n safety but for the safety of ... I have been employed as motor... ...r the last twelve years and can ...claim to know something of the ...ns that confront that class of ... In the first place, it is impos... ...r a motorman to give to his work ...ention that it requires when he is ...tly surrounded by people. He ...be by himself. No one should be ... to speak to him.

...sent the motorman is warned by a ...er his head that he is not allowed ... to the passengers, but what dif... ... does it make whether the motor... ...es the talking or whether some one ...es it? Distraction and lack of ...n to his work are the result in ...ase. Our energies are depleted ... hours of service and by loss of ...We suffer intensely from the cold ...winter months, and our health is ...uined by the foul tobacco laden ... we are compelled to breathe day ...ay. Depleted energies mean loss ...ency and that means more lia... ...o accidents. And you who have ...ne one near and dear to you killed ...pled for life, you know what those ...ts mean.

... are many public spirited men and ... in our city who are ever on the ...p better conditions, who would ...rest until the necessary changes ...de if they could see this matter as ...Being constantly surrounded by ...d of people who frequent the front ...le is a handicap that no motor... ...n overcome. Let us, in the in... ...f safety and decency banish not ...e front end smoker but the front ...senger as well. Then our motor... ...n do their work in peace and ...t, giving their undivided attention ... work, thereby reducing the num... ...accidents to the minimum.

MOTORMAN.

...DIVIDUAL NEED ...ASIS OF RELIEF ...WORK IN CHICAGO

...T. Lies Points Out That the ...Charity of Good Fellows Is Not Given Haphazard.

A man called up the United Charities ...yesterday.

"I've got five suits and two overcoats ...r the poor, and you can have them, but ...I want my name in the paper."

His name is not in the paper.

A MEASURE of the demand for Good Fellows among the deserving poor of Chicago is given in the figures recited yesterday before the annual meeting of the United Charities, the organization coöperating ...h the application of Good Fellow relief. ...More than 25,000 more individuals re...ved help from the United Charities ...the fiscal year of the organization, just ...ded, than in the year before. A total ...f 42,686 persons, or 20,674 families, were ...ded in the last twelvemonth, accord...g to the report read by Eugene T. Lies, ...neral superintendent. This is said to ...e one out of every twenty-seven indi...duals living in Chicago.

No previous record of the United Chari...es approaches this figure.

"The number of individuals helped ...mbled, roughly, the total population of ...es Moines, Ia., and represented all the ...fferent kinds of misery, suffering, weak...ess, and ailments included in the cate...ry of human afflictions," said Mr. Lies.

Wholesale Giving a Mockery.

"To have attempted their relief in any ...holesale manner, and according to ster...yped formulæ would have been a ...ockery of the name of charity. Sym...thetic consideration of individual ...eds, based upon a knowledge of all nec...essary facts, resulting in wise treatment ...as the only possible method."

According to the report this unusually ...rge number of individuals helped were ...sistered to by twenty-three fewer ...orkers than the year before, the cut ...ving been made necessary because of ...difficulty in securing funds. The 135 ...ll workers of the organization were ...sisted by 1,016 unpaid volunteers, repre...senting people in all walks of life who ...sented to put their shoulders to the ...heel under direction of and in coöpera...n with the charity workers.

Starts Year with $47,000 Deficit.

In spite of the fact that $55,000 more ...as collected for the work than the year ...efore, the United Charities has begun ...s new fiscal year with a deficit of $47,000, ...e this in the face of what the officials ...expect to be an even heavier winter than ...e winter before.

"This deficit was incurred rather than ...rn away thousands of suffering poor," ...id Mr. Lies. "Increasing confidence ...n our work and our methods are demon...strated by the large amount contributed ...er the year before, and the fact we ...ve gained 1,584 new givers during the ...ar. However, we shall need three times ...at number of new givers if we are to ...rry the fearful load we already have ...covered we shall have to carry."

Good Fellow Work in Demand.

The demand for Good Fellow help is in...icated by the report of Mrs. Katherine ...M. Briggs, general district secretary, ...owing that there were 6,164 families in ...which unemployment was present when ...the family came for aid. This does not ...clude the figure of 4,275 homeless men ...who applied because of unemployment.

PERJURY RIFE IN DIVORCE HEARINGS, JUDGES ASSERT.

Magistrate Walker Warns Young Woman Witness Who Suffers from Lapse of Memory.

Judge Walker made the assertion in the Circuit court yesterday that perjury had been committed in every contested divorce case he ever had tried. The court's ire was aroused during the hearing of the divorce case of Richard Albert Hale against Mrs. Clara Hale on statutory grounds. Mrs. Hale was accused of going to the Majestic hotel with Clinton Vail. Miss Elda Zuck of 1317 Charles street, formerly Mrs. Vail, said "I do not remember" to practically every question asked her by Mr. Hale's attorney.

Declaring that in his opinion "wholesale perjury" had characterized the trial, Judge Denis E. Sullivan dismissed the separate maintenance divorce suit of Dr. Edmund Lewis Brunswick of the city health department and Mrs. Emmy Goodhart Brunswick.

A Little to You Is a Lot to Her.

SOME of these people may live within a few blocks of your house. They are somebody's neighbors. Their troubles are somebody's business. Somebody can give them a lift that will make life worth while for them, and make them worth while to society. If you want to do this send your name and address to the Good Fellow Department of THE CHICAGO TRIBUNE.

V Man has recently undergone an operation. Has been in the hospital three or four weeks and must remain at least two weeks longer. Will be unable to work for two months more probably. Mrs. V. is not strong. There are two children, 3 months and 2 years of age. A year ago this man invested his savings in a little tailor shop and had been supporting his family nicely until sickness overtook him. As soon as he is able to work again he can go on with his business and again be able to care for himself and family. Rent and fuel needed now. Northern district.

X Man sick eight years with locomotor ataxia and is now entirely blind. He entered the home for incurables the first of September. There is one child 9 years old. Mrs. X. has earned living for the family for the last seven years by working in a dressmaking shop. She is a sensitive little woman who needs a rest that she may keep on with the task of caring for herself and family. To provide this rest it will be necessary for the United Charities to give help for the next few months. Lower north district.

K Widow of 26, with 2 weeks old baby and three other children under 5, will not be able to work for the next six months. No relatives to help. United Charities must provide rent of $6 per month and groceries to the amount of $3.25 until Mrs. K.'s health is such that she can assume the financial care of her family. Lower north district.

F Man deserted. Mrs. F. does day work. Her 10 year old girl has defective vision. There are two younger children. Family needs a cook stove and assistance with rent of $9 and clothing. The woman is struggling hard to keep up her home, but if she does not get this help the children may have to go to an institution. Northern district.

4,000 Families Need Help; How About It?

YESTERDAY'S cash contributions to the Good Fellow cause brought enough to help two average dependent families through about a month of poverty. Approximately 4,000 families will have to be helped through the month of November. Cash, goods, and service will help them. There is a way for every Good Fellow.

C. Adam	$ 1.00
Country Home Convalescent Children	1.50
G. & Co.	5.00
C. A. G.	1.00
A. R. Gray	1.00
J. W. B.	1.00
From a Friend	.50
E. S. S.	1.00
F. C.	10.00
Chicago Osteopathic association	10.00
A. F. P., Davenport, Ia.	4.00
N. M. M.	1.00
Mrs. O. T. M., Aurora, Ill.	15.00
M. R., Evanston	2.00
Mrs. F. W.	8.00
C. M. A.	1.00
Total	$ 58.00
Previously acknowledged	2,833.51
Grand total	$2,891.51

TELEPHONE GIRL THWARTS WOMAN'S SUICIDE ATTEMPT.

Switchboard Operator at Hotel La Salle Hears Wife's Threat Over Wire—Husband Under Arrest.

How a switchboard operator at the Hotel La Salle saved a young woman's life was revealed yesterday when detectives walked into the residence of Martin Nelson, a wealthy West Pullman contractor of 12154 Stewart avenue, and placed his 20 year old son, Oscar Nelson, under arrest on a charge of wife abandonment.

Nelson called up his wife, Mrs. Blanche Nelson, at the hotel. The operator heard him say:

"I've changed my mind. I'm not going back to Baltimore with you. I've decided never to live with you again."

Then came a woman's scream.

"I'll kill myself," she shrieked.

The operator called a house detective and a doctor and they went to the room. They found that Mrs. Nelson had cut her wrist with a hatpin. The wound was dressed and the woman was turned over to Miss Kate Adams, head resident of Coulter house, at 2119 Calumet avenue.

GRAND JURY NET FOR TAX DODGERS

Hoyne Will Ask Sweeping Investigation of Assessment Scandal.

MUNDAY TO BE CALLED.

Grand jury indictments loomed big yesterday for tax "dodgers," great and small, as well as for many officials who are charged with being criminally remiss in their duties of fixing assessments. Involved in deals by which the county and city are said to have lost millions are men known as "tax fixers."

That the grand jury will act in the tax scandal became certain when Assistant State's Attorney Berger announced in Judge Owens' court that the action there is being prosecuted as a basis for an investigation by the grand jury. Heretofore it has been State's Attorney Hoyne's plan only to ask for warrants for dodgers and officials.

Under the new plan many indictments are expected. As one step preliminary to the investigation, a subpœna issued for a member of the board of review was recalled, so he would be unable to plead immunity in case he is caught in the grand jury net.

More than 150 persons whose assessments mysteriously disappeared from the books of the boards of assessors and review have been subpœnaed to appear before County Judge John E. Owen today to testify in the prosecution of tax dodgers which is being instituted by State's Attorney Hoyne.

Among them will be Charles B. Munday, vice president of the defunct La Salle Street Trust and Savings bank. He will be asked why his home at 4927 Drexel boulevard and his possessions of stocks and bonds were not listed on his return tax blank.

All records of the board of review relating to requests for revision of tax assessments within the last three years were brought into court yesterday by Fred Blocki.

QUITE A TUMBLE FOR FINANCIER

F. N. Rood, Ex-Banker of La Rose, Ill., Arrested on Federal Charge.

HIDING SINCE JANUARY.

F. N. Rood, at one time the "big" man of La Rose, Ill., was arrested by postoffice authorities yesterday on a charge of using the mails to defraud. Rood is accused of swindling Buckley & Co., a Chicago board of trade firm, out of $.7,000 in October, 1913.

Rood was taken into custody in Plano, Ill. He was living with relatives.

Two years ago Rood was the head of the La Rose Grain company, the La Rose bank, and a large coal and lumber concern. He began speculating in grain, it is said, and he lost heavily. Then he borrowed money from Buckley & Co.

He gave the latter firm warehouse receipts for 60,000 bushels of grain, which he said, was stored in his elevators at La Rose. He lost this money and last January he disappeared. When an investigation was made by a representative of Buckley & Co. it was learned that there was no grain in the elevators.

Shortly after Rood left La Rose the bank closed. His father-in-law, J. A. Simpson, who was associated with him in business, made good the loss.

Rood was arraigned before United States Commissioner Lewis F. Mason and held in bonds of $5,000 for a hearing Nov. 19.

FIRE IN SARATOGA HOTEL.

Grease from Kitchen Sets Flue Ablaze, but Firemen Put It Out Quickly.

A flue caught fire in the café of the Saratoga hotel last night from grease in the kitchen. Firemen put out the blaze with hand chemicals.

CANADA CATTLE BARRED BY U. S. IN PLAGUE FIGHT

Federal Experts Also Urge the Killing of Show Animals Worth $2,000,000.

Federal authorities yesterday increased their efforts to stamp out foot and mouth disease among meat animals. An order was issued barring shipments of cattle from Canada into the United States, and federal quarantine was placed on New Jersey and Rhode Island.

Secretary of Agriculture Houston at the same time urged all state officials to cooperate with the government authorities to eradicate the plague. What was of greater interest to local dealers, however, was the recommended killing of the entire herd of 834 blooded cattle which have been in quarantine here since the national dairy show. The estimated value of this herd is $2,000,000.

The federal quarantine against shipping Canadian cattle into the United States will have slight effect on the meat supply in this country, it is said. During the month of September only 26,796 head of cattle were imported from the Dominion. This represents about one big day's receipts at the Chicago stockyards.

Owners Plan Court Fight.

The recommendaton of officials of the bureau of animal industry that the entire dairy show herd be killed came as a bombshell explosion among the owners of the blooded stock. They held a meeting at the Saddle and Sirloin club, raised funds to fight such action by federal or state authorities in the courts, and retained Attorney John S. Goodwin.

It developed that government officials from the outbreak of the disease among the dairy show cattle have recommended destroying them the same as has been done with other infected herds. The Illinois live stock commission and State Veterinarian O. E. Dyson, however, have favored keeping the dairy show cattle under close quarantine, in the hope of being able to cure the disease in time.

It is up to the state authorities to say what disposition shall be made of all infected cattle in Illinois. The federal authorities are without police powers within the state.

Complete Cure Doubted.

Dr. S. E. Bennett, in charge of the Chicago office of the bureau of animal industry, is doubtful as to whether the dairy cattle will ever be completely cured. He says animals convalescing from one attack of foot and mouth disease may become reinfected and have recurrent attacks. Cattle are not immune, he says, after once having had the disease.

Dr. Joseph Hughes, special veterinarian employed by the owners of the dairy show herd, reported that all of the first lot of animals which showed symptoms of the disease have nearly recovered. Dr. M. J. Rosenau of Harvard university inspected the diseased cattle during the day. Dr. Rosenau is interested in the cases from a pathological standpoint. He did not take samples of the virus for examination, however, for fear of spreading the disease.

Push Cattle to Slaughter.

Receipts at the larger packing centers outside of Chicago indicate that western stock raisers are rushing their cattle to market through fear of having the foot and mouth infection break out among their animals.

A new angle of the epidemic was discovered by federal inspectors in an anti-hog cholera serum. Tests of serum found at the plant of a Chicago manufacturer showed it was infected. Inspectors were rushed out to trace all of the shipments made from this plaint since Oct. 1. Some of these shipments were made as far west as Montana. The inspectors were ordered to destroy all serum found and procure a list of farmers to whom it had been sold.

U. OF C. EDITOR WHO ROASTED FACULTY 'PASSES THE BUCK.'

George Cottingham of Daily Mirror Says "Other Student" Gave Him Information.

George Cottingham, son of a railroad official of Houston, Tex., and student editor of the Daily Maroon at the University of Chicago, was summoned before Dean Percy H. Boynton yesterday to explain an editorial which he wrote charging an instructor at the institution with "acting a lie," depriving students of "the fair amount of instruction they had a right to expect after paying $13.33 for this course," and "encouraging them to idleness."

Cottingham told Dean Boynton that another student brought the information to him that the instructor had met his classes only one month of the school term of nearly three months.

Cottingham told Dean Boynton the name of the instructor, but both refused to make public his name. Dean Boynton said he had questioned the instructor, and that the latter said he had been told by Cottingham's informant that he (the informant) had gone to Cottingham and told him he had misrepresented the facts.

A Boy Who Wanted to Go to School!

GEORGE S. BAKER JR.
PHOTO BY HOEHNE

George S. Baker Jr., aged 3, is of a scholastic turn of mind. Yesterday he left his home at 4212 Kenmore avenue firmly determined to go to school. He followed several youngsters to the Horace Greeley school. When the bell rang he started to go in, but a little girl told him he would have to have books. George swallowed hard and then started for home. He turned the wrong way and in a few minutes was lost. A few hours later the entire neighborhood and the police were searching for him.

"I wanted to go to school," George wailed when he was found in front of a Wilson avenue candy store. "Now, I want my mother."

DR. AUGUST AREND DEAD; OWNED DRUG STORE CHAIN.

Founder of String of Shops Once Leaped from Lake Vessel in Effort to Commit Suicide.

Dr. August Arend, founder of the chain of A. Arend drug stores in Chicago, died yesterday at his residence, 3966 Lake Park avenue. He was 80 years old.

In August, two years ago, Dr. Arend became despondent over ill health and attempted suicide by leaping overboard from a steamer in midlake. The vessel was put about and the aged chemist rescued, partially through his own efforts, because he swam and kept afloat until a small boat reached him. At that time he said he "was weary of everything" and had written a farewell letter to his wife.

Dr. Arend was born in Cologne, Germany. He came to America in 1855 and entered business in Philadelphia. On account of ill health he came to Chicago in 1871, when he opened his first drug store at Madison street and Fifth avenue, from which the present chain of stores has grown. Dr. Arend closed his interest in the stores fifteen years ago.

Dr. Arend is survived by his widow, who was his second wife, and four children, William Arend of Los Angeles, Frank Arend of Boston, and Mrs. Alvin Butz and Mrs. Walter Butz of Wilmette.

OBITUARY.

JAMES TIPPING, a veteran of the civil war and a member of Capt. Thomas post, G. A. R., died yesterday at the home of his son, John Tipping, in Shenstone road, Riverside. Besides his son, Mr. Tipping is survived by his widow, Mrs. Louise Tipping; two daughters, Miss Hazel Tipping and Mrs. Sue Wilmerslage, and a sister, Mrs. Margaret Brady. Services will be held at the family residence in Riverside at 1:30 o'clock tomorrow. Burial will take place at Rosehill.

JOSEPH W. ROSS, brother of Marion T. "Penny" Ross, a TRIBUNE cartoonist, died suddenly in Cleveland last Sunday. Mr. Ross was 45 years old and was well known in railroad circles. His widow, mother, two sisters, and two brothers survive. Funeral services will be held at his mother's residence, 522 South boulevard, Oak Park, today. Burial will be at Forest Home.

RALPH REYNOLDS, associated for a number of years with his father, George Reynolds, in the hotel business, will be buried today. Until a short time ago the Reynolds family controlled the Virginia hotel in Chicago.

MRS. ELIZABETH S. NOYES, widow of the late Crosby S. Noyes, for many years a widely known newspaper publisher, is dead in Washington, D. C., aged 87. She is survived by two sons, Theodore W. and Frank B. Noyes of Washington, and a daughter, Mrs. George W. Boyd of Philadelphia.

MARYETTE CHACE ADAMS, the wife of former Judge Francis Adams, died at her home, 5724 Kenmore avenue, yesterday.

Detective Candidates Named.

Names of policemen who passed the second examination held for second class detective sergeants were announced by the civil service commission yesterday. There are 705 names on the list. Fifty-three of them are to be appointed by Chief Gleason this week.

PRIMARY BILL ON JUDGES PLANNED

Muddle in Law Over Method of Selecting Candidates to Go to Legislature.

CONFLICT OF STATUTES.

An emergency amendment to the primary law to straighten out the confusion in which judicial nominations are left is believed to be necessary and such a bill is expected to be introduced in the new legislature in January.

It would require 102 votes in the house and thirty-four in the senate—a two-thirds vote—to pass the bill in time to make it apply to the elections next June. If this is not done the general opinion of party managers is that the old convention system will have to be resuscitated for these nominations.

Blanket Provision May Apply.

There is, however, the following blanket provision in the primary law that might apply to the judicial nominations:

"A primary for the nomination for all other officers, nominations for which are required to be made under the provisions of this act, shall be held three weeks preceding the date of the general election for such offices respectively."

Under this provision it is now held the primaries for Superior, Circuit, and Supreme judges could be held three weeks before the June election.

General Law in Conflict.

But the general law provides that such nominations must be certified at least thirty days before the date of the election. To comply with this provision of the law it would be necessary to hold the judicial primaries earlier than "three weeks" before the election. The primary law does not say "at least three weeks" but fixes the exact date at precisely three weeks before.

SOX SCOUT TURNS SLEUTH.

Sees Couple Descending Fire Escape at Night and Calls Policeman to Scene.

John Doyle, the White Sox scout, was walking beside a building at 31 West Randolph street last night when a blow on the head felled him. A fire escape had fallen and a man and woman were descending.

It looked suspicious to Doyle, so he summoned Policeman Frank Creagh. Creagh questioned the two, who gave their names as Robert Thompson of 3330 West Chicago avenue, and Elizabeth Hackett of 6035 Dorchester avenue.

Comes Home with Her New Parents.

GRACE BACON

Little Grace Iliff, the girl who was "adopted" by the town of Pine Bluff, Ark., and sent to the Presbyterian hospital to be cured of an ailment which threatened her life, returned to Chicago yesterday as Grace Bacon, newly adopted daughter of Asa S. Bacon, superintendent of the hospital.

Grace, whose parents are poor, swallowed some lye which constricted her esophagus and for months she was fed through a silver tube into her stomach. She was slowly starving to death when the citizens of Pine Bluff raised a fund to send her to Chicago where Dr. Bertram W. Sippy performed an operation which cured her.

During her six months' stay at the hospital her sunny disposition and bravery in submitting to the painful treatment made her a pet among the nurses and interns who gave her a royal welcome when she returned from an automobile tour of the south with Mr. and Mrs. Bacon, her new parents. Her new brother, Dr. Charles Bacon, is an interne at the hospital.

CAN'T STOP RIDE ON PLATFORMS

Traction Head Admits No Ordinance Backs Up Car Rule.

STAND WHERE YOU LIKE

There is no law forbidding a passenger to ride on the back platform of a street car, Municipal Judge Sabath yesterday discharged a man who had been arrested for refusing to obey a conductor's request to step inside a car. Officials of the traction lines admitted there was no ordinance to back up the ruling of the company and said that no appeal would be taken.

"We are perfectly satisfied with Judge Sabath's ruling in this case," said Leonard A. Busby, president of the Chicago Surface lines. "We expect different decisions according to the merit of the case. The rule is not a new one. It was made at the time the nearside cars were introduced about two years ago. For the last four days we have had the conductors enforcing it and every district superintendent has reported that the service has been improved.

For Patrons' Convenience.

"The rule was made for the convenience of our patrons; to enable them to enter the cars without having to push and elbow their way through a crowd. The conductors are instructed to request passengers to step inside the car only when there is plenty of room inside. They are told not to enforce the rule during the rush hours or when a car is crowded. My goodness, we don't lay awake nights thinking up rules to work hardships on the public as many persons seem to think. It's to our advantage to give good service, and that's our aim.

"The conductors are instructed not to argue with our patrons but merely to request them politely to step inside the car. If the passengers become abusive then they are instructed to turn the matter over to the police. We believe it is a good rule and one which the public should coöperate with us in enforcing. We have no desire to antagonize the public or to add to their discomfort in any way."

Has Three Arrested.

The case in which Judge Sabath delivered his opinion was that of Carl Black of 5535 Princeton avenue, who was arrested at the request of F. Rassat, a conductor on a Wentworth avenue car, when he refused to leave the rear platform. The conductor stopped the car in front of the Englewood police station and had Black and two other men who refused to step inside the car taken into custody.

HOYNE TO PU
INVESTIGATI
CITY HALL B

Will Look Into Cha
Wall Board Compan
$5,000 Was Sou

Charges of a conspiracy to
for the avowed purpose of ci
ery were referred last nigh
Attorney Hoyne.

The city council passed a
resting the building committee
to the prosecutor all the e
lected in its investigation of
that the Best Wall Board c
been solicited to contribute $
about an amendment to th
which would authorize the us
uct as a substitute for lath.

The overtures in this instan
to have been made by Willia
allege newspaper man, and a
and later George C. Graves
employe of the building depa
brought into the case. W. K.
head of the wall board compa
of the money was to be use
building department officials
the lathing substitute.

Act on Pretzel's Mo

The council acted on the
Ald. George Pretzel, chair
subcommittee which inquire
case. Accompanying the ord
the matter to the state's attor
sented a report prepared by
his associates, Ald. Hiram Va
Ald. Victor J. Schaeffer.

"The committee held oper
read this report, "and ascer
there was a request for mon
unable to proceed with its in
owing to the fact that it ha
to subpœna witnesses and c
to testify under oath."

$5,000 for Art.

Mayor Harrison's recommen
the encouragement of local
approved by the council. It
ordinance creating a commis
members to expend an annual
tion of $5,000 in the purchase o
and sculptures by local artist
an emergency appropriation o
the purchase of some of the
on exhibition at the Art instit

Ald. Charles E. Merriam su
associates on the finance co
presenting a minority report
ject of interest on municipal
an afternoon session of the
Merriam's subcommittee was
include in its report the details
the bank stock holdings of m
the council in city depositaries
the amounts of their holding
amount of city funds held by
during the time they were in
them. The subcommittee rep
said seventeen aldermen had
stockholders in the last three

"Outrage," Says Hard

"That is an outrage, a pie
work." Ald. George Hardin
when his demand that full t
is given was opposed. "I de
the names and details be print
twenty-five shares of bank
pay share of the 'loot' from
was exactly 80 cents. I insi
be made known."

In spite of the committee
Merriam presented the subco
port as a minority report wi
ation. It was deferred and

Ald. W. O. Nance had passe
directing the law departmen
on the power of the city to s
ticket scalping. Ald. Henry
had referred to the finance c
plan for a $1,000,000 bond issue
chase of property for playg
neighborhood centers. He pr
the question be placed on the
spring.

Armory Permit With

Ald. Capitain had passed
directing the building dep
withhold the permit for the c
of a new armory for the F
cavalry at Cornelia street and
Ald. W. J. Healy had sent to
committee a protest against th
tion of a new municipal lodgi
Peoria street, near Madison

Mayor Harrison had sent
ciary committee an ordinance
the issuance of return checks

Ald. James H. Lawley's or
preparation of a bill separati
nicipal court elections from
administrative offices was ref
judiciary committee.

ADMITS SLAYING GIR
LA CROSSE MAN GET

Chauffeur Sentenced t
Within Thirty Minu
Confession.

La Crosse, Wis., Nov. 9.—
a chauffeur, confessed today h
Miss Petra Selbers, a servant
city of his employer. Liso
before Judge E. C. Higbee
court, pleaded guilty, and wa
to life imprisonment at Waupu
in thirty minutes.

Liso said he killed the girl
threatened to make known h
condition unless he paid her
would raise, he said, was $200
After killing the girl with
hammer, Liso said he cut
with a pocket knife. Then he
body 300 feet through the wo
lonely country road and dum
the La Crosse river, where
sixteen hours later by a farm

German Woman Seeks

Capt. W. P. O'Brien of the det
received a letter yesterday fro
Krausig, Hagen, Germany, reque
try to find her brother, Max Reim
believes, is in Chicago. She wro
why he is hiding, fearing that h
to go to war.

DEATHS.

(For other death notices see p

HAZZARD—James I. Hazzard.
dence, 769 Pensacola-av., Nov.
notice later. Peoria [Ill.] and
[Ind.] papers please copy.

TIPPING—James Tipping, husba
Tipping, nee Girard, and devo
Mattie, Hazel, John, and Mrs.
slage, fond brother of Mrs. Ma
Thursday, Nov. 11, 1914, at 1
residence of John Tipping, St
Riverside, Ill., thence by auto
Member of Capt. Thomas Post
cavalry.

WOLF—Christina Wolf, nee Sch
of Mrs. Fred A. Stemon, Mrs
Schmidt, and Mamie G. We
Thursday, Nov. 12, from her da
dence, 1435 Birchwood-av., Rog
12 noon, to the First German
church, 1517 Hastings-st., by au
Interna

HOYNE TO PUSH INVESTIGATION OF CITY HALL BRIBER

Will Look Into Charges by Wall Board Company That $5,000 Was Sought.

Charges of a conspiracy to obtain $5,000 for the avowed purpose of city hall bribery were referred last night to State's Attorney Hoyne.

The city council passed an order directing the building committee to transmit to the prosecutor all the evidence collected in its investigation of a complaint that the Best Wall Board company had been solicited to contribute $5,000 to bring about an amendment to the city code which would authorize the use of its product as a substitute for lath.

The overtures in this instance were said to have been made by William Stein, an allege newspaper man, and an associate, and later George C. Graves, a former employe of the building department, was brought into the case. W. K. Armstrong, head of the wall board company, said part of the money was to be used in bribing building department officials to approve the lathing substitute.

Act on Pretzel's Motion.

The council acted on the motion of Ald. George Pretzel, chairman of the subcommittee which inquired into the case. Accompanying the order referring the matter to the state's attorney he presented a report prepared by himself and his associates, Ald. Hiram Vanderbilt and Ald. Victor J. Schaeffer.

"The committee held open sessions," said this report, "and ascertained that there was a request for money, but was unable to proceed with its investigation, owing to the fact that it had no power to subpoena witnesses and compel them to testify under oath."

$5,000 for Art.

Mayor Harrison's recommendations for the encouragement of local artists were approved by the council. It passed the ordinance creating a commission of five members to expend an annual appropriation of $5,000 in the purchase of paintings and sculptures by local artists and voted an emergency appropriation of $2,500 for the purchase of some of the works now on exhibition at the Art institute.

Ald. Charles E. Merriam surprised his associates on the finance committee by presenting a minority report on the subject of interest on municipal funds. At an afternoon session of the committee Merriam's subcommittee was ordered to include in its report the details concerning the bank stock holdings of members of the council in city depositaries, including the amounts of their holdings and the amount of city funds held by the banks during the time they were interested in them. The subcommittee report merely said seventeen aldermen had been bank stockholders in the last three years.

"Outrage," Says Harding.

"That is an outrage, a piece of dirty work," Ald. George Harding asserted when his demand that full information be given was opposed. "I demand that the names and details be printed. I own twenty-five shares of bank stock, and my share of the 'loot' from city funds was exactly 80 cents. I insist that that be made known."

In spite of the committee's decision Merriam presented the subcommittee report as a minority report without alteration. It was deferred and published.

Ald. W. O. Nance had passed his order directing the law department to report on the power of the city to stop theater ticket scalping. Ald. Henry D. Capitain had referred to the finance committee a plan for a $1,000,000 bond issue for the purchase of property for playgrounds and neighborhood centers. He proposed that the question be placed on the ballot next spring.

Armory Permit Withheld.

Ald. Capitain had passed an order directing the building department to withhold the permit for the construction of a new armory for the First Illinois cavalry at Cornelia street and Broadway. Ald. W. J. Healy had sent to the finance committee a protest against the construction of a new municipal lodging house on Peoria street, near Madison street.

Mayor Harrison had sent to the judiciary committee an ordinance prohibiting the issuance of return checks for dances.

Ald. James H. Lawley's order for the preparation of a bill separating the Municipal court elections from elections to administrative offices was referred to the judiciary committee.

ADMITS SLAYING GIRL; LA CROSSE MAN GETS 'LIFE.'

Chauffeur Sentenced to Prison Within Thirty Minutes After Confession.

La Crosse, Wis., Nov. 9.—Henry Liso, a chauffeur, confessed today he murdered Miss Petra Selbers, a servant in the family of his employer. Liso was taken before Judge E. C. Higbee in Circuit court, pleaded guilty, and was sentenced to life imprisonment at Waupun, all within thirty minutes.

Liso said he killed the girl because she threatened to make known her physical condition unless he paid her $500. All he would raise, he said, was $200.

After killing the girl with an automobile hammer, Liso said he cut her throat with a pocket knife. Then he dragged the body 300 feet through the woods from a lonely country road and dumped it into the La Crosse river, where it was found sixteen hours later by a farmer boy.

German Woman Seeks Relative.

Capt. W. P. O'Brien of the detective bureau received a letter yesterday from Mrs. Clara Knaute, Hagen, Germany, requesting him to try to find her brother, Max Reimers, who, she believes, is in Chicago. She wrote that probably he is hiding, fearing that he might have to go to war.

DEATHS.

(For other death notices see page 18.)

BARRANTI—James I. Hazzard, at his residence, 759 Pensacola-av., Nov. 9. Funeral notice later. Peoria [Ill.] and Indianapolis [Ind.] papers please copy.

TIPPING—James Tipping, husband of Louise Tipping, nee Girard, and devoted father of Mattie, Hazel, John, and Mrs. Sue Wiemerslage, fond brother of Mrs. Margaret Brady. Services Nov. 11, 1914, at 1:30 p. m., at residence of John Tipping, Shenstone-rd., Riverside, Ill., thence by auto to Rosehill. Member of Capt. Thomas Post, Ninth Illinois cavalry.

WOLF—Christina Wolf, nee Schoeneck, beloved wife of the late Jacob Wolf, dear mother of Mrs. Fred A. Siemon, Mrs. Fred F. Schmidt, and Mamie G. Wolf. Funeral Thursday, Nov. 12, from her daughter's residence, 1526 Birchwood-av., Rogers Park, at 12 noon, to the First German Reformed church, 1517 Hastings-st., by autos to Forest Home.

Here's Thrilling Experience of Chicago Robber Victim.

ROBBER CHAINS WOMAN TO BED

Then Loots Secret Recess of $2,300 in Jewels and Makes Getaway.

PET DOG GIVES ALARM.

One of the most unusual robbery stories ever told on the north side was related to the police of the Fortieth precinct yesterday by Mrs. Anna Koenig, who lives in the Amalie apartments, 2021 Lane court. Mrs. Koenig is the wife of John Koenig, a saloonkeeper at 347 North Kedzie avenue.

"I was alone in the flat," said Mrs. Koenig, "about 10 o'clock, when Rex, my Eskimo dog, began barking at the back door. I opened the door to let the dog out and a well dressed man was standing there.

"He said, 'Is this Mrs. Koenig?' and when I said, 'Yes,' he pushed his arm under my chin and walked in. Rex had run out of the door, so the man closed the door, locking the dog out.

Handcuffs Her to Bed.

"Then he drew a long revolver and grabbed me by one arm. He pushed me through the flat to my bedroom at the front. He told me to sit down on the bed at the foot. I did so and he drew my hands through the brass rods at the foot of the bed.

"Then he laid the revolver on the dresser and pulled a pair of handcuffs from his pocket. He placed them on my wrists on the other side of the rods. Then he took a pair of silk stockings from the dresser. He rolled one of them up and forced it in my mouth, and he placed the other over my mouth and tied it in back of my neck.

"As he turned to leave the room he said, 'Don't make any noise. I'll come back and untie you.' I heard him open the cabinet drawer in the sewing machine, where I used to keep my jewels. He had not touched a thing of value in my room, although there were a necklace and a bracelet, a stickpin, and a watch, all worth about $500, in a jewel case.

Works Hard Loose.

"I waited twenty minutes and then began to work my hands through the handcuffs. My hands are small. I pulled one through by bruising it a little, and then took the gag off. Then I loosened the other hand. I ran across the hall and called some nurses there. I thought the man was still in the flat.

"They went through the flat with me. In the dining room table there is a secret recess where I keep all of my diamonds in a leather case. I reached under the table and found the case there. But when I opened it I found that everything had been removed."

Loot Worth $2,300.

The stolen jewels are worth $2,300. Among them was a gold chamberlain's key of historic value, an heirloom in the Koenig family. No other valuables in the house were touched.

Mr. and Mrs. Koenig told the police last night that they believed some of their friends may have inadvertently mentioned the hiding place of the valuables.

CAPITAL FULL OF CLUB WOMEN; MEETING TODAY.

Chicago Delegates to Convention Arrive on a Special Train.

[BY A STAFF CORRESPONDENT.]

Springfield, Ill., Nov. 9.—[Special.]—Three hundred delegates from Chicago and northern Illinois arrived here today for the twentieth annual meeting of the Illinois Federation of Women's Clubs, which opens tomorrow.

The Chicago delegation arrived on a special train at 4:30 o'clock and were met with automobiles provided by local members. A squad of boy scouts took care of the baggage. Springfield welcomed the delegates in gala style. Altogether there are 700 women here for the convention. It will last until Friday.

Election of a president to succeed Mrs. Frederick A. Dow of Chicago and the dress reform movement are two topics that are being discussed with the greatest interest. Although no opposition to the candidacy of Mrs. Albert Watson of Mt. Vernon, now vice president, has developed, it is said the Chicago contingent is considering putting forth a candidate.

The name of Mrs. John C. Swinson has been mentioned. The Fashion Art league, composed of Chicago dressmakers, has been making efforts to further the cause of American made fashions.

Dunne to Welcome Them.

The opening session tomorrow will be held in the hall of representatives. Gov. Edward F. Dunne and Mrs. C. C. Brown, president of the Springfield Women's club, are scheduled to give the addresses of welcome. The response will be made by Mrs. Dow, the retiring president. A business session will follow, at which reports of officers and committees will be received.

The comprehensive nature of the activities of the federation is indicated by the topics to be considered. The speakers and the subjects are: "Art," Mrs. A. E. Walker; "Cures," Mrs. C. E. Clifton; "Education," Mrs. Edward C. Page; "Public Health," Mrs. George Thompson; "Business," Mrs. Frederick A. Dow.

Governor to Give Reception.

In the evening Gov. and Mrs. Dunne will receive the members at the executive mansion. Nomination of officers and reports from the departments of arts, civics, and conservation are scheduled for Wednesday. The election takes place Thursday morning.

The first social event occurred tonight, when members of the board of the federation were entertained at dinner by the local board at the Illini Country club. Members of the Chicago delegation who were present included Mesdames Frederick A. Dow, Minnie Starr Grainger, George W. Plummer, Thomas Hickey, John Harper Long, Moses L. Purvin, George Bass, Frederick W. Blocki, Henry A. Morgan, Francis D. Everett, Arnold Heap, C. E. Clifton, George Thompson, Edward C. Page, Laura H. Rabb, W. J. Burgess, G. W. Halleman, F. H. Gansbergen, John Worthy, W. M. Gamble, Alma E. Schelain, F. K. Tracy, A. E. Walker, Charles H. Zimmerman, and Richard L. Pennington.

LABOR SCORES WAR IN EUROPE

American Federation Executive Council Would Abolish Militarism.

WANTS WORLD PEACE.

Philadelphia, Pa., Nov. 9.—Pronouncing the passage of the Clayton anti-trust bill as organized labor's greatest single accomplishment for the last year, the executive council of the American Federation of Labor presented its annual report today to the thirty-fourth convention of the organization here.

Of the Clayton bill the council's statement says that "contains the most fundamental, the most comprehensive enunciation of industrial freedom, found in any legislative act in the history of the world," and that it was obtained through "the organized economic power" represented by the workers of the United States.

Discussing economic organization as the keynote of the federation's thought and effort, the council expressed pride in the report of progress transmitted "at a time when most of the civilized countries are submerged by a worldwide war," while in the United States "on every hand the workers are insisting upon the maintenance of organization and resistance to deterioration of present working conditions."

Helps Mitigate Losses.

"Organized labor," it adds, "has assisted the effort to mitigate the industrial disorganization and losses entailed by the European war."

"Before the war," it continues, "the thought and effort of civilization were centered upon the development and glorification of human life. One life was counted of infinite value. But since the cataclysm that brought war between the nations, men are treated as only military pawns. Things are valued for their life destroying power. Guns are worth more than men."

The war is said to be the product of "artificial conditions and policies and repugnant to the thought and political progress of the age; but so far we have made little progress in providing agencies for organizing international relations to maintain peace and justice. The war has shown that war cannot be stopped by resolutions and that war cannot put an end to itself. War will cease only when society is convinced that human life is really sacred and when society establishes agencies, international as well as national, for protecting lives."

For Abolition of War.

Summing up steps that may be taken toward the abolishment of war, the report continues:

"Militarism and competitive armament must be abolished, and tribunals for awarding justice and agencies for enforcing determinations must be instituted. International interests and issues exist. Political institutions should be established corresponding to political developments. Those most interested should lead in demands for world federation and the rule of reason between nations.

"The working people of all lands bear the brunt of war."

JUDGES ASSERT MYSTERY FLIRT MAY BE RETRIED

Case of Commuter Accused by Girl Up to Prosecutor.

Chief Justice Harry Olson and Judge Graham of the Municipal court held a conference yesterday with regard to reopening the case against "John Jones," the Illinois Central car flirt whose identity has not become public.

"Jones," said to be a La Salle street broker, living at the South Shore Country club, was allowed to remain away from court while his attorney, former Municipal Judge Fake, pleaded for "leniency" on the grounds of his client's "respectability" and "family." Miss Mary McKinney of 3000 East Eightieth street says she is ready to renew prosecution of the man as soon as the courts will allow her.

"The case was a civil action," said Judge Olson, according to an interview by the City News bureau. "It can be reopened on a motion to vacate judgment or a motion for a new trial. It remains with Assistant State's Attorney Walter Rooney to take the necessary action if the investigation of the case warrants so doing."

CITY FILES "L" STUB SUIT.

Asks Court to Compel Oak Park Company to Remove Terminal in Market Street.

The city's suit to compel the removal of the Market street stub terminal of the Oak Park Elevated road was filed in the United States District court yesterday. An order was issued by Judge C. C. Kohlsaat directing Samuel Insull, receiver for the company, to file an answer to the city's petition in fifteen days.

Flickerings from Film Land

by Kitty Kelly

THE MAN FROM HOME.
Lasky.

Daniel Vorhees Pike.....Charles Richman
The Grand Duke Vasili Visilivitch.....Theodore Roberts
Earl of Haweastle.....Fred Montague
Hon. Almeric St. Aubyn.....Monroe Salisbury
Ivanoff.....Horace B. Carpenter
Horace Granger Simpson.....Jode Mullally
Old Man Simpson.....Dick La Reno
Rahel Granger Simpson.....Dorothy Quincy
Helen, Countess de Champigny.....Miss Anita King

ITALY a la CALIFORNIA and CHARLES RICHMAN
LASKY

IT is rather unnecessary to remark that Charles Richman is not William Hodge. And so much of a comedy classic has Hodge made of this play that one expects to find "The Man from Home" with Hodge left out resembling that major dramatic attempt of Shakspeare minus its Hamlet.

But the picture on the Studebaker screen this week checkmates that expectation most happily. The alliteration "lovely Lasky" tickles to be dittered for it is the best looking Lasky picture production it has been my fortune to see. It is well photographed, well cast, and effectively acted, with occasional clever Indianaesque subtitles that call forth chuckles of appreciative patriotic laughter and make the individual observer expand with a happy sense of Americanism.

Of course the picture isn't the play one knew on the stage. The fine subtleties of Booth Tarkington do not lend themselves readily to celluloid reproduction. They do, however, give atmospheric tone to the picture's progression, for from them Mr. Richman has certainly absorbed the color for his performance, which is—though not exactly Hodgesque—exceedingly satisfying.

In spite of the absence of the clever lines, the effect of many of them is retained by the skillful players, and in some spots bits of unexpected humor crops out delightfully. I never saw anything more amusing and more deftly done than Almeric's proposal to Edith. Almeric, typically English, vitalizing the description of himself as "a nonentity," is a picturesque eye roller in the process of proposal. If Edith had looked at him I'm sure she would never have nodded her head affirmatively.

As it was, enraptured by the dream of romance and the "great European family," she closed her eyes, and with notions of American love in her mind, swayed toward the strong arm that she expected to slip around her. When her nose brushed an unresponsive tweed shoulder she awoke to reality and found her lord making an awkward effort to get hold of her hand to kiss.

She is a self-possessed young woman, however, and her faith in European families continued quite unshaken until her plain American knight came to her rescue and in good American fashion "showed them up."

The manner of the showup is interesting, and Mr. Richman establishes himself as a delectable sort of hero. Dorothy Quincy, as Edith, is a most attractive person to look at, one of the vitally alive people that somehow, even from the celluloid, communicate their vitality.

Altogether, except for some padding in the first part, the picture is thoroughly commendable, even though California doesn't always look like Sorrento.

* *

Couldn't Pass Muster.

The following rejections and cutouts were ordered in films inspected by the municipal censor board yesterday:

REJECTIONS.

"The Friend" [Domino]. Permit refused because this picture portrays the degradation of womanhood, the use of cocaine, and suicide.

"When Lions Escape" [Columbia]. Permit refused because this picture shows repeated gambling scenes, criminal acts of an insane man, and repeated scenes of binding and gagging.

CUTOUTS.

"The Shoemakers' Eleventh" [Rex]. Man placing baby in basket; two scenes of abandonment of child.

"Animated Weekly" [Universal]. Cartoon showing German emperor standing over mound of skulls.

"Peg o' the Hills" [Imp]. Shooting of man.

"The Lifesavers" [Crystal]. Two men beating policemen; policemen striking each other; policemen drinking liquor.

"The Yellow Streak" [Eclair]. All prize fight scenes after man is introduced up to where he is declared winner.

"Little Jack" [Balboa]. Girl entering office through window.

"Prince Charlie" [Superba]. Man thumbing his nose; native woman dancing.

"Out of Petticoat Lane" [Selig]. Girl taking money.

"A Fortune in Pants." [Royal]. Stealing trousers; rifling pockets.

"The Terror of Anger" [Thanhouser]. Letter beginning, "I am going away with the man I love, etc."

"The Floating Call" [Reliance]. Gagging girl.

"Two Thieves" [Nestor]. Prying window open; connecting and lighting fuse; close to camera view of burning fuse.

"The Dog Raffles" [Sterling]. Two scenes showing man entering house through window.

"Defeat of Father" [Joker]. Subtitle: "Flat foot and Trixie Tread of the great white way are out for an easy mark;" men paying money to crook posing as woman's husband.

"A Girl of the People" [Victor]. Subtitle: "Reiga sees a chance for blackmail;" two scenes of gipsy woman receiving blackmail.

"The Silent Peril" [Bison]. Close to camera view of man sending poisonous fumes through drill hole. Subtitle: "When I throw this switch I destroy the boat and its unknown operator."

"Balked" [Deutsches Bioscope]. Subtitle: "I know you would get tired of Black Susan, etc.;" struggle between the two women; woman drinking poison; burglar entering through window and placing valuables in bag.

"The Hateful God" [Kay Bee]. Subtitles: "If God did that I hate him;" "You are from the church? I hate God. I hate you."

Lillian Russell's Beauty Secrets.

BY LILLIAN RUSSELL.

Eat Intelligently.

[Copyright: 1914: By Lillian Russell.]

SO much depends upon the diet that you should select your food with the greatest care. Each morsel ought to be chosen with a definite object in view. It is not sufficient to merely satisfy the appetite. Your desires may include many varieties of food which are unnecessary or even detrimental to your health. If they are gratified the energies of your digestive organs are utilized without benefit and with likely harmful results.

Your digestive organs have a definite capacity for work. Continual overwork causes a breakdown, but it is possible to keep the work within limits and still fail to make proper use of the organs upon which the health most depends. It is well to determine the quality of food your body demands. Some people need large supplies of fats; others call for a minimum of fats and liberal amounts of starch.

When the appetite alone dictates the diet, quantity invariably takes precedence over quality, and the digestive apparatus is called upon to do an unnecessary amount of work. Every ounce of food that enters your stomach requires a certain expenditure of energy to digest it. Make each bite count for health and strength.

Do not load the stomach with food from which there is no possibility of deriving strength and vigor. Base your diet upon the body's demands. Do not select foods merely because they please your palate. Determine what the body demands and then select your foods accordingly. Do not waste the strength of your digestive organs by eating great amounts of foods from which it is impossible for you to derive nourishment.

Remember: Your stomach can only do a certain amount of work; give it food from which the greatest number of health units can be produced.

* *

Lillian Russell's Answers.

MRS. B.: If you stop using the curling iron and can get along without curling your bangs at all they will soon grow. A hot iron stops the growth of the short hairs. Nothing is better for making the hair grow than vaseline. Apply this directly to the scalp and you will not get much of it on the hair.

F. O. B.: I do not believe vaseline contains peroxide and I am sure it does not bleach. The constant use of yellow vaseline on the eye lashes and brows will darken them and not act as a bleach. The plain yellow vaseline is the kind to be used.

Doris Blake Says

"Some girls are too prudish to play anything but an upright piano."

"Hands Off" Policy.

"I THINK you are too puritanical, Miss Blake," protests Ella V. in her letter to me. "If I were to take your advice and never let the boys embrace and kiss me they would think me such a prude that they would cut me off their calling list. I wouldn't have any fun at all."

And just the other day a nice young chap of 20—a relative of mine—said: "A fellow has to be familiar with girls nowadays. They all expect it. They would be offended if we were just friendly and never got familiar with them."

I asked him which girl he liked best to go out with—the one who courts approaches or the one who holds men at bay.

He responded with emphasis: "Any girl who is old enough to have men friends ought to know that a fellow wants most that which is hardest to get. But the fact is that we are actually obliged to treat girls with familiarity or they won't go with us."

Then I told him of Ella V.'s protest. To this he replied: "Well, it's funny. If the girls don't want to be treated familiarly why do they act as they do? They invite familiarity. In fact, many times I would have been glad to have been respectably friendly. But the girls by many little ways and manners indicated that they were ready to be caressed."

I believe in most instances that girls are responsible for the easy familiarity twixt the boys and girls of today, for a girl's standards will affect the boy with whom her life comes in contact whether she wishes or not.

The "hands off" policy may deprive a girl of the friendship of men whose caresses mean nothing but a desire for pleasure or excitement, but what nice girl would care to admit that she was instrumental in thus lowering the standard of womanhood?

Perhaps this young man's view may help you girls who allow familiarities to see yourself as the young man sees you.

* *

Does He Like Her?

"Dear Miss Blake: I am a young girl, and all the girls I go around with like me. There is one boy that I like very much. He has taken me to a party; also, when he knows I am out, he always asks me if he can call for me and take me home. Could you tell me if you think he has any interest in me? ANXIOUS."

The boy probably likes you very much or he would not offer himself for escort duty so often.

Marion Harland's Helping Hand

By Marion Harland

Year's Motorcycle Books.

"I wrote to you some time ago asking for silk pieces for my mother. A good genius, Mrs. W. E. S., brought me a nice package of materials. I was not at home, but have written her a letter thanking her for them. They are lovely, and I know my mother will enjoy them very much. I have about a year's motorcycle books, if you know of any one who would care for them. I shall do what I can in the future for the blessed Corner.

"MRS. F. W. T."

Thank you for telling us of the visit and the gift, also for letting us know that you thanked the donor of the timely pieces. We register the offer of the motorcycle books. Some young man who is learning how to speed through the country upon the automatic wheel will be pleased to get them.

Clears Them Out.

"I think the reader who is troubled with ants will find relief from her trouble if she tries this: Mix 5 cents' worth of tartar emetic with the same quantity of powdered sugar dissolved in water. Place in shallow dishes in the runway of the ants. Get 'poison' labels from the druggist and paste one on each dish as a guard against accident. T. B."

This is the remedy against red ants promised by the Corner a day or two ago. One correspondent who had tested it repeatedly labels it "my great aunt's antidote." I can testify to having seen the remedy in practice in my own mother's storeroom and kitchen when I was a child. She used molasses slightly diluted with sugar instead of powdered sugar. It made clean work of the marauders.

Economical Housekeeping

By Jane Eddington

Beans and Butter.

SAVE your ketchup, save your pickles, and eat them with something other than your baked beans. Beans and any sour thing are certainly a bad food combination. If you eat this combination and have a sensitive digestion you will feel uncomfortable at once, and blame the beans, of course. It is not the beans which are at fault in nine such cases out of ten, but the combination.

If there was no other fault to be found with the ketchup accompaniment it would be this: It makes people eat too much or too many beans. Since we may say with some assurance that perhaps the amount thus eaten is not half digested or half as well digested as it would be without the sour thing, would it not be far better to eat but half the amount and have it fully digested, because eaten without that hindrance to its digestion, the sour thing?

We must answer yes, for half digested food is always a menace to the health, and the immediate cost to the body in hard work may be many times the cost of normal digestion, which is work and a good deal of it, our many digestive forces coöperating in a great scheme to accomplish it.

It is fine to have foods as palatable as possible, and the ketchup and chowchow, and even plain vinegar, certainly do make the beans taste better, certainly to those brought up to the combination, but if the better taste makes us overeat it is not worth while, is it? And, besides, there are ways of making beans delicious in taste without adding the hindering acid.

The chief, and, in a sense, the only way to make beans highly palatable is to cook them deliciously, but this cannot be done by merely following a recipe unless that recipe is about two pages long, and then not one in a hundred would read it carefully and follow it explicitly.

Preparation of Beans for Cooking—Pick over carefully and wash, then put to soak in only so much water as they will take up. It makes a great difference what the beans are and how old they are how much it will take, but any one who is anxious to practice bean economy can put them to soak in the morning with the same measure of water that there is beans, and then, if they show that they will take up more, add it. It is economy to buy all staples in quantity, so, having found out just the amount of water to use, put it down on a card, and when you want to cook beans from your bag again refer to it.

Stewed Beans—Beans put to soak in good season in the morning may be cooked for evening dinner, although it will do no harm in cold weather to soak them longer. They should be gently stewed for about three hours. Most varieties of beans will require this amount of cooking, and some may need more. Three times their measure of water may be needed if they are cooked over the simmering burner, after being brought slowly to a boil in cold water. More fire, more water.

Beans and Butter.—A little pork may be stewed with beans, but besides a little salt nothing is needed but some butter added at the very last, when they are done. The French serve such beans with a thin slice of butter rolled up to resemble a morning glory or lily, right in the middle of the plate.

Beans cooked in any fashion and put through a sieve may be added to almost any vegetable foundation for a fine soup—some of the finest soups.

Fashions from London

By Bessie Ascough

Braided Trimming Revived for Suits.

LONDON.—[Special Correspondence.]—Braid is being used charmingly as a trimming for suits. With the renewed popularity of elaborately braided and beaded afternoon frocks have been revived the less elaborate but effective braided trimmings for suits. The braid is usually of the same tone as the suit which it adorns, and no more of it is used that is necessary to give a bonny touch to the plain suit.

I saw a most effective suit of suede cloth in stone gray. The skirt was a moderately full tunic, so long as to show merely the hem of the braid trimmed underskirt. Instead of being stitched around the skirt to break the effect of length, the narrow braid was used as an auxiliary to the up and down effect.

The medium length jacket owed its attractiveness to the clever arrangement of a sash which was brought from the back to tie in the front below the waistline. The collar and cuffs of the same material cleverly braided were its only adornment.

This braiding is done in a manner quite different from the usual method of trimming with braid. Narrow soutache is used, and it is stitched in straight lines almost to the edge of the collar or cuff, where it is cleverly twisted into the semblance of a tiny round button.

The braiding itself is simple, but I have not seen a more effective trimming on suits for the winter. It has the added advantage for the not-overflowing purse of being as economical an adornment as can be found. To be sure, fur is a little more modish, but there are many women who have excellent fur sets who will not feel able in these polemic times either to discard their neckpieces or to have them cut up into bandings for their winter suits.

Attractive braid trimmed suit of stone gray suede cloth.

Bright Sayings of Children

"The Tribune" will pay $1 for each childish saying printed. The stories may be sent in either by children or their parents. The only condition is the story told must never have been printed in any magazine or paper. Address bright sayings to Aunty Bee, "Tribune," Chicago.

Brother, aged 3, happened to glance into a neighboring yard in which considerable wash had been hung. After a moment he turned to me and said: "O, sister, look! Mrs. Myth (Smith) sinks its Monday and its Tuesday (Tuesday)."

ROSE WHITE,
4046 St. Lawrence avenue, city.

While my little 3 year old niece was being dressed to go out her gloves were not to be found. "Well," said she, "'taint much matter if they are lost. They are too big for me and too small for sister." F. B.

Margaret was fond of eating at her Aunt Daisy's, but had been told not to go there too often for her dinner after school. When one excuse didn't work she would try another. So one day she thought she would stop and borrow an umbrella as it looked a little rainy. Of course she accepted Aunt Daisy's invitation to dinner. The next noon, however, when she called her mother on the phone and said she was going to stay to dinner her mother remonstrated. "Why, you were just there yesterday." To which Margaret replied, "I know, but, mamma, I forgot to thank them for the umbrella I borrowed last night and I came this noon to do it." H. H.

HOME WORKERS' BLUE LIST.

Guaranteed Advertising of Home Products and Service.

HOME COOKING.

Bakery Goods.

DELICIOUS APPLE SAUCE CAKE FINE for Thanksgiving; small size, 20c; medium, 40c; large size, 80c. MRS. D., 1960 E. 72d-pl. Midway 6907.

DROP CAKES, 2 FOR 5C; DEVIL'S FOOD Loaf, 50c; large, 75c; others to order. Austin 13429.

Delicacies.

"THE BEST IN NUTS," FOR PARTIES, etc. Salted almonds, pecans, $1 lb. Ph. Riv. 4. Riverside Salted Almond Co.

PRESERVED CHERRIES, DAMSON PLUMS, pickled peaches, conserve, pickles, 25c pt. Drexel 8125.

NEEDLEWORK.

Needlework Novelties.

CROSS-STITCH BRIDGE SETS AND CARD table covers in latest designs, croch. nut cups, bonbon dishes, etc. Prices reas. P. KENNEDY, 512 Hume-Mansur Bldg., Indianapolis, Ind.

EMBR. BABY BONNET TIES, CROCHET edge, sets of 3 pairs, $1.25, on card with baby's head in water color, $1.50. L. BOYE, Mount Vernon, Ia.

EMBROID. GUEST TOWELS, $1.25; LUNCH sets, $10 up; p. cases, $2.50; crochet yokes, $2; insert. for p. case and sheet set, $2. MRS. L. GILBERTSON, Clinton Jct., Wis.

CALL AT THE "HOME GIFT SHOP" FOR presents for all seas.; doll repairing and outfits, china novelties, etc. Cal. 3281. 879 E. 22d-st.

XMAS NOVELTIES OF ALL KINDS; CROchet border. Austin 13429. MRS. REID, 4732 W. Conxress.

EMBROID. AND CROCH. PILLOW TOPS, 85; towels, $1.25 up. C. B. G., Box 594, Polo, Ill.

TATTING TO ORDER; NAPKIN RINGS, 50C each. MRS. McDERMOTT, 5800 Magnolia. Edgewater 4088.

GUEST TOWELS, WIDE TATTING EDGE hemst., $1; edges. MRS. L. COOPER, Paloo, Ill.

TATT. HDKF., 75C; TATT. AND HEMSTTC. towels, $1-$1.50. A. JENKINS, Shelbyville, Ill.

TATTING OF ALL KINDS—50C TO 80C YD. MRS. EVANS, 116 S. Karlov-av. Cgrf. 8808.

Crocheting.

EXPERT REPAIRER OF CLUNY AND hand made laces; orders taken for same; croch. laces, doilies, bedsprds., 1 large, 1 single, 2 buggy, for sale, $8 up. Diversey 5011.

WHITE CROCHET BEDSPD., STAR DESign, crinoid "Nedebo" smbr. collar, $1. MRS. C. HERBORG, 382 E. Penn-av., Ottumwa, Ia.

HAND WOVEN LINEN CLUNY AND TORchon lace, lunch cl. borders, etc., to order. M. WASHBURN, Atryle, Iowa.

ORDERS TAKEN NOW FOR FILET CRO. bedspread, bolster cover, table runners, etc. B. MILLER, 5049 Eberhart-av. Normal 8706.

CROCHET BEDSPREAD, EXTRA LARGE; cro. orders taken. MRS. BEHRENS, 5540 Winthrop-av.

NEEDLEWORK.

Embroidery.

WILL CALL OR SEND SAMP. OF EMBR., init., scallops, etc. MRS. MELIA, 2618 N. Clark. Lincoln 6143.

EMBROID. TO ORDER—MONOGRAMS, scalloping; fancy stitches; also lessons. MRS. DOUGAN, 4536 Wabash-av.

EXQUISITE HARDANGER EMBR. DOILIES 75c up. S. HEGLAND, 120 North-st., Morris, Ill.

"TANGO" WAISTS; EMBR. AND STENCILing lessons in making holiday novelties. Randolph 3246 days or Douglas 9685 eves.

FINE EMBROIDERY OF ALL KINDS—INITials a specialty. Humboldt 3580. 2858 McLean-av.

The purpose of this section is to make it possible for women in occupations which they carry on at home to offer various articles of handicraft, needlework, homemade delicacies, confections, personal and semi-professional services to Tribune readers. The offers here made to you readers of The Tribune may include the very thing you have wanted and looked for in vain. The products of these home workers are guaranteed by The Tribune to be as represented in the advertisements. If you prefer you may order through us, sending check with order. For further details address Home Workers' Blue List, Care of The Tribune, Chicago, Ill.

Embroidery.

EMBROIDERY TO ORDER; SOLID, EYElet, initials, etc.; towels, $1.60 up. MRS. ROWLAND, 1650 N. Claremont.

EMB. AND CROCH., ALL KINDS; EMB. center pieces, etc.; cro. nut cups. MRS. K., 1529 S. Harding-av.

INITIALING, MONOGRAMS, PUNCH WORK, fr. hemstitch, etc. Drexel 2061.

HARDANGER EMBR. P. TOPS, MADE UP, $3.50; t. runners, doilies, etc. Rockwell 2338.

Hand Sewing.

EMBROIDERY AND CROCHET A SPECIALty. MRS. E. McBRIDE, 1305 Main-st., Grinnell, Ia.

DRAWN WORK, HEMSTITCHING, PLAIN laces, 15c yd.; embroid. Wellington 3592.

NEEDLEWORK.

Plain Sewing.

LATEST NECKWEAR, DOILIES OR WARES made from old hand embroidery; artistically designed. MRS. D., 4256 Grand-blvd.

"EZ"-TO-PUT-ON AND TO LAUNDER BABY clothes; fitted bibs, 50c; slips, 50c up. Blackstone 3128.

INFANTS' COMPLETE OUTFITS, $10 AND $15; single pieces also. MRS. S., 3506 Southport. Graceland 618.

SEMI-PROFESSIONAL SERVICE.

BOOK AND STORY MSS., CLUB PAPERS, etc., carefully typed; author's and other dictation. M. MILLER, 8961 N. Sacramento-av. Monticello 3300.

AUCTION CLUBS—LATEST INNOVATIONS taught scientifically; also private lessons. VIGINIA TUBBS, 4024 Grand-blvd. Pb. before 10 a. m. Kenwood 4084.

PATTERNS CUT TO YOUR MEASURE, $1.50 for full dress pat.; garments started and fitted; your home or mine. A. D., 4533 N. Hermitage-av. Sunnyside 9606.

PRIVATE LESSONS IN ENGLISH STUDIES at your home; exp'd. grade teacher. Randolph 7318.

AUCTION INSTR.—CLUES COACHED, PRIvate lessons. BLACK, 6121 Kenwood. Mid. 3910.

LESSONS GIVEN IN READING YOUR OWN birthday scientifically. MRS. M. J. VAUGHAN, 1834 Warren-av.

COOKING AND SERVING, ANY FUNCtion; prices reas. SETTLES, 3729 Prairie-av. Doug. 780.

YOUNG WOMAN, EXPERT INSTRUCTOR, gives private coml. course in penmanship; $10; success guar. Address C H 80, Tribune.

WILL WRITE YOUR LETTERS; COACH English grammar and French pronunciation. Address B X 34, Tribune.

MILLINERY AND FUR WORK DONE IN homes. Phone Superior 5831 after 6 p. m. MRS. WINE.

NURSE—COMPANIONABLE, CONVALescent invalids or children, by hr. or day. Wellington 2880.

PIANO LESSONS BY TEACHER OF EXPER., college graduate; spec. attention to beginners. Ph. Rog. Pk. 492.

LEARN TO MAKE YOUR CLOTHES. 10 hr.; $ hr. 50c; any pattern used. A. LEONARD, 4747 Race.

REVISING, TYPEWRITING, ETC. MRS. TILER, 830 W. Bearsley-av. Ethelbert 1[illegible]

AUCTION BRIDGE INSTRUCTION. DREXEL 3[illegible]

HANDICRAFT.

NECK CHAINS OF "JOB'S TEARS" AND cut steel beads, 37 in., $1.40; $1.60 up. Linen bolts, school edge, 45c. A. A. MACK, 2161 N. Penn.-av., Indianapolis, Ind.

GENERAL MISCELLANEOUS.

SWITCHES FROM COMBINGS; 3 STRANDS $3. MRS. F. MILLER, 6023 W. Fulton, Austin 22667.

HOME WORKERS! For information regarding advertising rates in this dept. address or call Home Workers' Blue List, Room 534 The Chicago Tribune, Chicago, Ill.

Helping Hand

Cleans Them Out.

"I think the reader who is troubled with ants will find relief from her trouble if she tries this: Mix 5 cents' worth of tartar emetic with the same quantity of powdered sugar dissolved in water. Place in shallow dishes in the runway of the ants. Get 'poison' labels from the druggist and paste one on each dish as a guard against accident. T. B."

This is the remedy against red ants promised by the Corner a day or two ago. The correspondent who had tested it repeatedly labels it "my great aunt's antidote." I can testify to having seen the remedy in practice in my own mother's bedroom and kitchen when I was a child. She used molasses slightly diluted with sugar instead of powdered sugar. It made clean work of the marauders.

Music and the Theater

Campanini Plans for 1915 Opera Season.

BY RONALD WEBSTER.

CLEOFONTE CAMPANINI yesterday made the round of the newspapers with his secretary and a plan for opera in the winter of 1915-16—the final year of his contract with the Chicago Grand Opera company.

His plan, in brief, is: Give twelve weeks of opera at the Auditorium. Take no tours. Make the personnel of the company as strongly representative of Chicago as good art will permit.

"Tours are bad, because they lose money, and because they wear out the singers," Mr. Campanini says. "I am going to present this plan to the board of directors of the Chicago company as soon as they all arrive in Chicago. I want to make my last season here an artistic success."

No suggestion of annoyance over the cancellation of the season was permitted by Mr. Campanini to creep into the conversation. He was willing, however, to ascribe part of the probable success of the Century company season to the properties, costumes, and scenery of the Chicago company.

"I think I will have no difficulty getting artists," he said, "even for so short a season."

Mr. Campanini had nothing to say about prices, beyond admitting that it is desirable to inculcate in the $100 a month man the grand opera habit.

* *

Herbert Miller at the Germania.

Herbert Miller, baritone, presented a program at the Germania theater last night which concerned itself with many phases of life, but chiefly those of a lugubrious character. Mr. Miller has an admirable voice, and shows unmistakable signs of knowing all about voices. I was not so sure of his knowledge of concert singing.

To the select audience last night he gave worth while pleasure. If some of the ingratiating tricks so necessary to box office success appeared to be lacking, the unusual artistic intelligence evident behind the singing more than made up the lack.

He began with a recitative and aria from "Der Zufriedengestellte Aeolus" of Bach, a tortuous thing. The Vier Ernste Gesänge of Brahms were responsible for the funereal tone which I carried away from the theater. The third of the group was particularly impressive.

Mr. Miller had sufficient self-control to go through a number of trying incidents. In the Brahms group there came a phrase "weeping and wailing," and with it the dismal sound of some chorus rehearsing in another room of the building. The ushers were the other disturbing incidents, showing solicitude about the thirst of the audience while the singing was going on.

Two songs of Erich Wolff, one of R. Strauss (the words by Heine might have disturbed Maj. Funkhouser) completed the third division. D'Indy, Chausson Maurice Ravel, and Duparc were represented effectively by Mr. Miller. In spite of a disposition to be patriotic and a willingness to aid Anglo-Saxon art, I confess the last group of songs were of no particular interest.

MISS NORA BAYES at the Majestic

MISS NORA BAYES' convalescence seems to be successful, for she is quite chipper at the Majestic, flouting the necrologists with a red ball dress and many plumes. She tells the audience how she fooled the newspapers by recovering from her illness in Europe, and intimates contentment that she is alive, in a little song, one of many in her repertory. They were so nice to her yesterday afternoon that after her time was over she announced that she was going to "sing her fool head off" for them, and so she did, reviving many of her old numbers.

Miss Bayes' appearance is heralded by motion photographs showing how she conveyed to the president a phonographic record of the song called "We Take Off Our Hats to You, Mr. Wilson." Later she sings this awkward anthem, and the popularity of the president's peace policy is attested by applause. Miss Bayes is unaided save for an accompanist, and she explains that this is the first time she has appeared in Chicago without a husband.

Who Are 52 Delegates to Suffrage Meet?

FIFTY-TWO delegates to the annual convention of the National American Woman Suffrage association in Nashville were appointed yesterday in the rooms of the Illinois Equal Suffrage association. They are to represent Illinois.

Who they are no one knows except the board of the state organization which appointed them. Each one has been notified of her appointment, but none knows who will sit beside her in the delegation.

The women will leave quietly tonight over the Chicago and Eastern Illinois railroad. They will mingle with the regular passengers on the train. They will tell no one that they are delegates to the national suffrage convention.

When the train reaches Nashville, Mrs. Grace Wilbur Trout, president of the Illinois association, will present the fifty-two names to the credentials committee. There will be little time for the opponents of Mrs. Trout to prepare a case against the delegates if the delegates are not satisfactory.

The precautions are being taken because of the fight over delegates which took place in the state convention. At that time Mrs. Antoinette Funk, who is opposed to the administration of Mrs. Trout, introduced an amendment to the constitution requiring the state board to appoint the delegates to the national convention from a list made up of one recommendation from each affiliated club. The measure was adopted. It is known that Mrs. Trout is opposed to the amendment because it gives as large a representation to a small club as a large one.

A statement was issued yesterday by a number of the members of the state board explaining some of the actions of the board last year wherein there is a difference of opinion between the board and the national congressional committee, of which Mrs. Medill McCormick is chairman.

"As there is a grave difference of opinion," reads the statement, "among the suffragists of Illinois in regard to the differences between the congressional union and the congressional committee, the board decided that it was inadvisable to pass any resolution at the time of the May 2 parade that could possibly be construed as taking sides in a factional controversy. It was a critical time, because our suffrage law was in the hands of the Supreme court and had not yet been declared constitutional.

"Preceding the fall election a group of Chicago women petitioned the election commissioners to allow women to vote for county commissioners. The state association was asked to join in that petition. While there was no question as to the law permitting women to run for county commissioners, we were advised that by asking something that was absolutely illegal we were creating a sentiment that would militate against the election of any woman to that board.

"The congressional committee next wished the state board to blacklist candidates. For a state association, standing for the good of all people, to blacklist candidates would be a violation of one of the fundamental principles of our organization—nonpartisanship."

The statement was signed by Mrs. Trout, Mrs. G. A. Soden, Mrs. H. M. Brown, Mrs. Judith Loewenthal, and Mrs. Edward L. Stewart.

News of Chicago Clubs and Societies.

A HOME for "widowed mothers of refinement and education" has been secured by the Bonnie Hame association. The home, whose purpose is to allow women who are working to give as much time as possible to their children, is located at 826 Dakin street. It will be opened as soon as furnishings can be purchased for it.

The home contains about eighteen rooms. A number of women have agreed to furnish a room. Mrs. George Spoor will furnish the "Gertrude room," in honor of her daughter, and Mrs. Lincoln Carter will furnish the Frances Carter room. A number of entertainments will be given to make money for the furnishings which the association will have to provide.

The Windsor Park Woman's club will meet today at 2:30 p. m. at Saginaw avenue and Seventy-sixth street.

A dance will be given following the Yale Glee club concert in Chicago on Dec. 22. It will be held at the Blackstone hotel. John Winterbotham is chairman of the committee, and the other members are Jesse Spalding, R. A. Gardner, J. Morse Ely, and Kent S. Clow.

The study department of the Playgoers' club will meet today at 8 p. m. at the Congress hotel. Preston Bradley will read a paper on "Social Significance of the Russian Drama."

The Congress Park Woman's club will meet today at the Congress Park Methodist Episcopal church. Mrs. H. S. Raby, chairman of the philanthropy and parliamentary law department, will preside. Mrs. E. Koehner, wardrobe custodian of the county hospital, will speak on hospital matters.

Miss Amelia Sears will speak on public welfare today at the meeting of the Norwood Park Woman's club.

The nineteenth annual charity bazaar of the Friendly Aid society will be held today in the Florentine room of the Congress hotel. It will be open from 10 a. m. to 10 p. m.

Will J. Davis Jr. Quits the Illinois.

THE Davis management of the Illinois theater ended yesterday. Will J. Davis Jr., who has been manager of the theater since the retirement of his father several months ago, was relieved of the management, and Augustus Pitou Jr., who has been manager of the Blackstone theater since it opened, will take charge today.

The reason for the removal of "Young Will" Davis, as he is known familiarly to the theater patrons of Chicago, did not come out during the day, but it was learned that Mr. Pitou was sent to the Illinois after a flying trip here from New York by A. L. Erlanger of the Klaw & Erlanger organization.

"I cease my connection with the theater tonight," Mr. Davis said last night. "I was here merely as an employé, and I cannot discuss the reasons for leaving the Illinois. I have been connected with the theater twelve years.

"I don't want to say that Mr. Erlanger's visit was the cause of my removal, but nevertheless I am out. I don't know what business I shall take up."

Edwin Wapler, formerly treasurer of the Blackstone, was promoted to manager of that house. His promotion was announced by Harry Powers, the Klaw & Erlanger representative here.

The Illinois theater was built by Will J Davis and Klaw & Erlanger in 1900. For forty years the elder Davis has been in the theatrical business in Chicago. He was better known to the patrons of theaters than any theatrical man in Chicago. Mr. Davis retired to his farm at Crown Point, Ind., last spring, when he retired from active management of the theater.

It is understood that he still has a financial interest in the Illinois.

* *

Notes of the Theaters.

Miss Texas Guinan withdrew from the cast of "The Little Café" at the Illinois after the performance on Saturday evening.

Frank Keenan has ended his tour in vaudeville to take the leading rôle in "Yosemite" at Daly's in New York. Miss Violet Heming has resigned from the cast to participate in Miss Margaret Illington's presentation of Henry Arthur Jones' "The Lie," in which C. Aubrey Smith will also be concerned.

"Driven," a comedy by E. Temple Thurston, will be Mr. Frohman's next production.

"The Beautiful Adventure" will be played at the Blackstone, beginning Nov. 30, with Miss Ann Murdock in the leading rôle.

"The Ballet Girl" is the title selected for the new operetta in which Miss Emma Trentini will appear for the first time in Albany tomorrow night, with Clifton Crawford in the cast.

After the first performance of "Suzi" in New York the other night Lew Fields, the producer, made a star of Miss Jose Collins, the prima donna.

Sunday evening performances will be given at the Fine Arts during the run of "Consequences."

Urges Parents to Play with Children.

KANSAS CITY, MO., Nov. 9.—Go swimming with your boy, run races with him, play marbles with him, and help him at his chores and you have the solution to the "boy problem," according to the Rev. Daniel Bryant of Zion City, Ill., who spoke before the first session of the International Purity congress here today.

"American parents live in one world and their children in another," he said. "More child life in the souls of the parents would make them trust more and worry less.

"Every child should have a confidential friend in its father. It is commonly supposed that children only go wrong when they have been influenced by bad companions and vile pictures or an unclean book. This is not true. There are young persons whose lives have been crippled by unclean minds who never saw an obscene picture, who never knew a bad companion. Such a child's peril is within himself."

* *

Co-eds to Sew for Belgian Orphans.

Co-eds at the University of Chicago have banded together to sew for the orphans in Belgium who are homeless and without parents as a result of the war. The girls, who are members of the Neighborhood club at the university, will hold a sewing party for clothing for the Belgian youngsters this afternoon at the residence of Miss Marian L. Brelsford, 4454 Drexel boulevard.

Society and Entertainments

Smart Gowns Seen at Amateur Recital.

THE annual recital given by the Amateur Musical club yesterday afternoon was an event that brought together many of the city's most ardent music lovers and filled Orchestra hall to its capacity—a fact that did much to encourage the members of the committee on arrangements, since the proceeds of the recital are to go toward the extension fund in which the club has interested itself this year.

The half circle of boxes was filled with beautifully gowned women, and throughout the house there were a number of interesting parties.

The program was given by Charles W. Clark, baritone, and Amy Emmerson Neill, violinist, and brought enthusiastic response from the audience. The orchestra platform was bare, save for a huge cluster of yellow chrysanthemums, banked with autumn leaves, that towered above Miss Neill's slender height and looked as though they might have won high honors just across the street, where the Horticultural show flourished at the Art institute.

Mrs. Rossiter G. Cole, who is president of the club this year, had as her guests Miss Caroline Willard and Mrs. William Middleschulte. Others who were seen at the concert included Mrs. Henry A. Blair, Miss Anita Blair, Miss Helen Birch, Mrs. Jacob Custer, Mrs. J. F. Thacker, Mrs. George W. Dixon, Mrs. Levy Mayer, Mrs. Burton Hanson, Mrs. W. M. Thompson, Mrs. Jefferson Jackson, Mrs. Joseph Bolter, and Mrs. Wallace de Wolf.

Another interesting wedding date just announced is that of Miss Barbara Thompson, daughter of Mr. and Mrs. Slason Thompson of Seven Cedars, Lake Forest, to John Cutler Meacham, on Saturday, Nov. 28, at 4 o'clock. The ceremony is to be read at the Church of the Holy Spirit, Lake Forest. The couple will make their home in Winnetka.

Mrs. Marshall Field of 1905 Prairie avenue has gone to her country home, at Ottawa, Ill., for a few days.

A young people's dance will be given by Mrs. Charles Garfield King, Mrs. D. Mark Cummings, and Mrs. Edward F. Carry on Jan. 2 for their daughters, Miss Genevra King, Miss Courtney Letts, Miss Edith Cummings, and Miss Margaret Carry, who will be at home from their eastern schools.

Mr. and Mrs. Alexander H. Revell of 842 Lincoln Park boulevard have returned from Hot Springs, Va., where they have been for two weeks.

Mrs. Thomas Edward Wilson and Mrs. Agnes McLean Foss will receive on Saturday afternoon, Nov. 14, from 3 until 6 o'clock, at 4815 Woodlawn avenue. The reception will be given in honor of Miss Elizabeth Foss, whose marriage to Harry Clifford Brown Jr. will take place on Nov. 21.

The following women will assist Mrs. John Boylston in the sale of lingerie at the bazaar to be held for the House of the Good Shepherd on Nov. 16 and 17: Mrs. Thomas Kent, Mrs. C. R. McCabe, Mrs. E. P. Thomas, Mrs. Hollis G. Gleason, Miss Bessie Kent, and Miss Marie Boylston. The bazaar will be held in the convent at Racine and Grace streets.

Mr. and Mrs. Charles Pope and Mr. and Mrs. C. A. Morse are among the Chicagoans at Arkansas Hot Springs.

Miss Dorothy Somerville, daughter of Mr. and Mrs. Robert Somerville of Riverside, has left for New York, where she will spend the winter with her aunt, Mrs. MacArthur.

Under local patronage three "matinée salons" will be given on Thursday, Monday, and Thursday, Nov. 12, 16, and 19, at the Evanston Woman's club, the proceeds of which will be devoted to the children's ward of the Evanston hospital.

The themes will be presented by Miss Harriet M. Bogardus and will be about the women of the French salon. The patronesses include:

Mrs. J. C. Shaffer, chairman.	Mrs. Frank M. Elliot,
Mrs. M. C. Armour,	Mrs. Alfred Gross,
Mrs. Hubert Burnham,	Mrs. W. A. Gardner,
Mrs. W. L. Brown,	Mrs. John Hardin,
Mrs. C. H. Bosworth,	Mrs. Ida L. Hammond,
Mrs. Chas. T. Boynton,	Mrs. Robt. P. Lamont,
Mrs. M. C. Bragdon,	Mrs. W. I. Osborne,
Mrs. D. H. Burnham Jr.	Mrs. W. S. Primley,
Mrs. Charles G. Dawes,	Mrs. L. P. Thoman,
Mrs. Geo. B. Dryden,	Mrs. O. B. Tennis,
Mrs. Rufus Dawes,	Mrs. John C. Spry,
	Mrs. C. D. Shaffer,
	Mrs. J. M. Wigmore.

The plan whereby William Faversham was to play the husband in "The Second Mrs. Tanqueray" to the Paula of Mrs. Campbell has been abandoned. She, however, is to give a performance of the play for the war relief fund.

MRS. FREDERICK W. UPHAM
PHOTO ©1914 BY MOFFETT.

MRS. FREDERICK W. UPHAM is among the boxholders for the fourth season of Tiffin musicales, which will open this fall on Nov. 30 at the Congress. Mrs. Harold McCormick, now at Zurich, Switzerland, has also taken a box for the season and will be hostess at each concert. Among the other boxholders and subscribers are Mrs. R. T. Crane, Mrs. Frank C. Letts, Mrs. Albert A. Sprague II., Mrs. Henry Dibblee, Mrs. Levy Mayer, Mrs. Fred Gardner, Mr. and Mrs. Charles G. Dawes, Mrs. George Carr, Mrs. W. D. McIlvaine, Mrs. Edward H. Carey, and Mrs. Walker Ferrier.

School Employes Ask Board for More Pay.

THE first heavy attack of the season on the meager finances of the board of education was made yesterday at the meeting of the finance committee. A request for more money came from various divisions of school employés ranging from laborers in the repair department to the president of the Normal school.

The finance committee sidestepped the issue for the present. It decided to take up the requests when the budget for 1915 is made up. Work on the budget will commence Dec. 1, according to present plans.

A letter from Josephine T. Hutchinson, president of the Head Assistants' association, was read, pointing out that the head assistants were the only group of teachers not raised last year. According to Miss Hutchinson, the maximum salary in the new schedule for eighth grade teachers is higher than the first or second year salary of the head assistants.

The matter of the appointment of a supervisor of foreign languages in the commercial and technical high schools was deferred until the budget is taken up. Mrs. Ella Flagg Young was requested to prepare a report in the meantime, showing the number of high school students who would be affected by the appointment of a supervisor.

Angus Roy Shannon, attorney for the board, gave an opinion that it would be illegal for the board to vote in 1914 to pay employés increases in salaries for the year 1913, where the entire appropriated salaries of such employés for 1913 have been paid.

It'll Soon Be Crime to Be Ugly or Old.

In 100 years it will be a crime to be either ugly or old.

Never get angry if you would retain or regain youth.

Never be in a hurry.

Cultivate a mental plane which makes a barrier between yourself and the world. Otherwise vampires take your strength and vitality.

Hold bright thoughts.

Avoid a negligible attitude. So long as you think that you cannot do things—then you are middle aged and old.

Drink two quarts of water every day.

Eat lots of vegetables, fruit, and honey.

But never eat when angry or tired.

Sleep deeply, without dreaming. It is the quality of sleep, not the quantity, that is important.

THESE are the rules of youth given by Mme. Charlotte de Goliere Davenport, 89 years old, to a score of women at the Woman's Athletic club yesterday.

Mrs. Charles S. Deneen had invited her women friends to tea to meet Mme. Davenport, teacher of hygiene from Vienna, who is considered one of the most wonderful exponents of physical training in the world. The guests were amazed and charmed by the youthfulness of Mme. Davenport. They were also startled at her frank statements of their incapacity.

"Husbands," she told them, "are bald because they haven't the proper food. They are intemperate because their systems are not satisfied with the food. A man should have three shampoos a week to retain his hair and to keep away the bald spot.

"You talk of keen competition today in all lines of endeavor. There is every reason of keeping all our powers in the highest state of efficiency. In the workshop of our thought we mold our existence. That means thinking and acting for ourselves. We are no longer the playball of circumstance because we have begun to learn that there is a cause and an effect in our actions. When the smallest physical, moral, or spiritual law is broken, the penalty is paid.

"Every child should observe a beautiful life. Therefore, every teacher in the public schools should be beautiful. For if a child looks at a teacher who is old, stiff, and fat, he is molding his own body along those lines. In 100 years it will be a crime to be either ugly or old."

* *

Cupid Cuts Competition.

Early in March Mrs. Frances B. McElroy opened up a little bakery and delicatessen at 1608 East Fifty-fifth street. One week later Walter Hempel opened a grocery three doors away, at 1602 East Fifty-fifth street.

One night the grocer dropped into the delicatessen. "Neighbors ought to get acquainted," he said. Before he departed he was impressed with the charms of Mrs. McElroy. He was 31 and she was 34, and a widow.

Yesterday Mr. Hempel brought Mrs. McElroy home on his arm from Crown Point, Ind. She was no longer Mrs. McElroy, but Mrs. Hempel.

"What's the use of competition, anyway?" she said. "It's much nicer without it. As soon as we can we are going to put the two stores together."

Rail Development Men Meet.

The annual meeting of the Railway Development association will be held at the Hotel La Salle today and tomorrow.

The work of developing railroads and communities is occupying the attention of railroad managers at this time, according to F. H. La Baume of Roanoke, Va., president of the association.

Mayor Harrison will welcome the members of the organization.

Other speakers during the two days' session will be J. C. Clair of the Illinois Central, M. V. Richards of the Southern railroad, J. F. Jackson of the Central of Georgia, H. B. Fullerton of the Long Island road, H. M. Ranier of the Santa Fé, and R. W. Cook of the Pennsylvania lines.

W. L. Park, vice president of the Illinois Central, will be the principal speaker at the annual banquet to be held in the roof garden of the Hotel La Salle tonight. He will speak of the development of the railroads of the United States from their beginning. Other speakers will be D. G. Mellor, Wells, Fargo & Co.; Edith Floring Fullerton, vice president Woman's Horticultural and Agricultural association, and William Gourley of the American Express company.

ICKES CONTROLS COUNTY MOOSE AFTER HOT FIGHT

M. J. Dempsey Chosen Chairman, with Harmony Shot Full of Holes.

The Progressive party "bosses" triumphed yesterday over the insurgents in the adjourned meeting of the county convention after a bitter wrangle of four hours, in which harmony was thrown to the winds. They put through their slate without a scratch on it.

Ald. M. J. Dempsey of the Twenty-eighth ward, candidate of the Ickes faction, was elected chairman of the county committee over Thomas D. Knight, by a vote of 1,816 to 1,504.

M. J. DEMPSEY

Simon B. Gary of the Second ward was elected secretary by a unanimous vote after William W. Haupt of the Fourteenth ward, candidate of the insurgents, had permitted several wards to vote for him.

After one of the west side wards had voted for Gary Haupt jumped up and withdrew his name, asking everybody to vote for Gary. He said he just wanted to see whether the west side crowd was really for the west side. He said he had heard enough of the voting to convince him that the west side leaders were not sticking together, and he didn't want to be made the goat any further.

Dempsey Votes for Himself.

Factional feeling ran high throughout the meeting in which the flood gates of oratory were opened. When Ald. Dempsey arose to announce the vote of his ward for chairman he voted for himself. He said he did it not because he was anxious to be elected, but as a protest against the bitter things that were said at the free for all fight last Wednesday night.

Mingled hisses and handclapping followed the announcement.

Mr. Knight, who was defeated for the chairmanship, is expected to resign as president of the Progressive club. He would not admit this intended action last night. The Knight forces, however, left the meeting angry, although Mr. Knight himself declared that the Progressive party was a religion with him and that he intended to remain a true blue Progressive to the end of his days.

Marion Drake Scored.

Most of the women who attended the meeting were with the Knight faction and they said a lot of things about Marion Drake, the First ward Progressive leader, who lined up with the Ickes faction at the last moment.

Some of the women who were fighting for Knight stood at the back of the hall and expressed themselves without reservation about Miss Drake. They charged that she pledged her support to Knight as late as last Saturday, and that she had switched to Ickes over Sunday. They also allowed that the Knights had helped liberally to finance Miss Drake's aldermanic campaign and they thought, to say the least, that she was ungrateful.

For three solid hours the convention was engulfed in a stirring debate as to how it should proceed to elect the chairman. It was 6 o'clock before the first test vote was reached on the question as to whether proxies should be recognized. The Ickes faction fought to have the proxies recognized and on a roll call was defeated by a vote of 1,720 to 1,625.

Ickes Wins on Roll Call.

The roll call on the election of a chairman, however, showed the steam roller working nicely and Mr. Ickes pulled several wards over onto his side that had voted against the proxies.

Twenty of the thirty-five wards of Chicago and most of the county districts swung into line for Dempsey. The wards were the First, Second, Third, Fifth, Seventh, Eighth, Tenth, Twelfth, Sixteenth, Seventeenth, Eighteenth, Nineteenth, Twentieth, Twenty-first, Twenty-fourth, Twenty-seventh, Twenty-eighth, Thirtieth, Thirty-first, and Thirty-second.

The election retains the Ickes-Sergil-Dempsey faction in complete control of the party machinery in Cook county.

EACH OLD PARTY ELECTS A CONGRESSMAN AT LARGE?

Unofficial Count Shows Chiperfield and Williams, Republican and Democrat, Illinois Winners.

An unofficial count of all but Bureau, Ford, and Saline counties last night indicated that one Republican and one Democratic congressman at large had been elected from Illinois.

Burnett N. Chiperfield had a lead of 12,750 over William E. Williams, Democrat, and Williams was 4,716 votes ahead of J. McCan Davis, Republican.

Mr. Davis declined to admit defeat, however, and in the following statement declared that official returns gave him a plurality of 3,235 over Williams:

"I am in receipt of official returns on congressman at large from every county in the state, exclusive of Cook, and, accepting the unofficial returns in Cook county as correct, I am elected beyond doubt by a plurality of 3,235 over Williams. I do not expect the official canvass in Cook county, now in progress, to make any material change in the vote."

DEMOCRATIC AX READY TO FALL

New Members of County Board Prepare to Pick Plums Dec. 7.

SEVEN PLACES TO FILL.

The fifteen Democrats who are to make up the next county board have begun to whet their knives expectantly. When they take office on Dec. 7 a plump melon of positions will be their spoil. Seven important places will be filled by Peter Rheinbery as president of the board. Nearly 800 other positions in the county service are under civil service. The present heads of departments named by President A. A. McCormick are:

Robert B. Kenyon, commissioner of public service, $6,000 a year.

Joseph Meyer, county agent, $5,000.

W. O. Chapman, warden county hospital, $3,600.

James Mullenbach, superintendent Oak Forest infirmary, $3,600.

W. Francis Corby, civil service commissioner, $1,500.

Anna Nicholas, civil service commissioner, $1,500.

A third position on the civil service commission is vacant.

Corby Expected to Stay.

Civil Service Commissioner Corby, a Democrat, is expected to be retained by the board, as may Joseph Meyer, county agent. The others are expected to be ousted.

Numerous candidates have offered themselves for Mr. Kenyon's place. Among them are Lawrence Coffey, a former commissioner; William Ehemann, assistant sheriff, and Patrick J. ["Fish"] Murray, who held the position under the Bartzen régime.

The Bartzen board left the civil service department of the county more or less of a joke. Numerous ways were devised to find places for political henchmen and oust the regular merit employés.

When the Bartzen organization gave way to the present board, there were nearly 200 employés on the pay rolls as temporary appointees. The regular merit employés had been removed by the Bartzen civil service commission and no examinations were held to fill the places according to law.

Reinberg Noncommittal.

Mr. Reinberg refused to say what stand he would take with reference to any assault that might be made on merit positions.

"I will not make any attempt to say what I am going to do until I am in office," said he. "I will not permit the county service to become disorganized, however."

Charley White and Freddie Welsh Battle to Ten Round Draw in Milwaukee Ring.

SECTION TWO.
SPORTING, MARKETS,
WANT ADS.

The Chicago Daily Tribune.
THE WORLD'S GREATEST NEWSPAPER.

CIRCULATION
OVER 500,000 SUNDAY
OVER 300,000 DAILY

TUESDAY, NOVEMBER 10, 1914.

MINORS STICK TO O. B. REPORT FROM OMAHA

"Prexy" Sexton to Put League Heads on Record at Meeting Today.

MAJORS DUE THIS A. M.

BY JAMES CRUSINBERRY.

Omaha, Neb., Nov. 9.—[Special.]—Baseball magnates from the Atlantic to the Pacific coasts assembled here today for what promises to be the most intense and exciting annual meeting of the National Association of Minor Leagues ever held. Business will start tomorrow morning at 10 o'clock, when President Mike Sexton will call together the heads of about forty leagues and put each one on record as to its attitude regarding the Federal league, the independent body which has stirred baseball for the last year.

Indications tonight were that the minors would resolve to stand by organized ball to the finish, but several league presidents would not commit themselves on the matter, while some of them seemed in favor of making advances toward peace.

Major Leaders Due Today.

Chairman Herrmann of the national commission and his co-worker, President Johnson of the American league, are expected tomorrow morning, but no one seemed to know just why the "big fellows" are coming. President Thomas of the Cubs is here mingling with the throng and maintaining an admirable silence.

Nearly 150 baseball men registered at the headquarters of the association and about that many more are expected tomorrow. Each visitor was given a badge in the form of a brass key, supposed to be the key to the city, but at the same time he was informed that "things" close up here at 8 o'clock at night.

Settle Many Cases.

The national board of arbitration held a long session during the day, as there were 1,100 cases to come before it for decision. Most of the cases were of minor importance and all but 250 of the little squabbles were settled. The others will be taken up before the meeting ends on Thursday.

The only other formal meeting was a session of the Central league men. They selected Louis Heilbroner president and passed a resolution to stand by organized ball in any action it may take in fighting the Federal league. The question of revising the circuit of the Central was discussed, but left for decision at a second session, to take place on Thursday.

Heavy losses financially during the season were admitted by many of the minor league presidents, but in most cases they placed the blame on a general depression in business rather than to any activity of the Federal league. One of the leaders, Bob Read, president of the Ohio State league declared that a series of evangelistic meetings in his state conducted by Billy Sunday, the old time Chicago player, hurt the attendance at the ball games more than any other one thing.

Revenue Takes Slump.

The report of Secretary John H. Farrell of the minor association showed that the major leagues had not handed in the usual revenue through drafted and purchased players, the amount turned over to the minors this year being $661,870, as compared to $458,000 in 1913. Another item showed where the smaller leagues, from class B down, fell off in receipts. In 1913 the class AA and class A leagues turned over to the small fry something over $300,000 for drafted and purchased players, while this year the amount shrunk to $83,000. The baseball men have practically taken possession of two hotels here and other visitors to the city were hunting rooms all over town. The Omaha Commercial club, which is furnishing entertainment for the ball men, has proved itself to such an extent that every hour is utilized for three days.

Baseball Suits for Boys.

In one of the hotels all the bell boys were dressed in baseball suits. Theater parties, automobile, motor rides, and cabarets also are on the cards. A spirit of joy seems to prevail in spite of hard times and the Federal league.

During the day Billy Purtell, the former Chicago star player, was offered the management of the Denver club, but the job was declined. Purtell now is a utility infielder for the Detroit Tigers. Manager Coffey of the Denver club last year was drafted by Pittsburg.

DAN GREEN, FORMER WHITE SOX, DIES AT CAMDEN, N. J.

Philadelphia, Pa., Nov. 9.—Daniel J. Green, one time outfielder on the Chicago National and American league baseball teams, died today in an institution in Camden, N. J. While playing with the Minneapolis team of the American association several years ago Green was struck on the head by a pitched ball and never recovered from the effects of the injury.

Jimmy Green came to the Chicago National league team in the season of 1896, when the team was Frank Burns was manager. He was purchased from the Springfield team of the Eastern league, in which he had been developed by Frank Selee. When the war between the National and American leagues began, Green remained with the west side club through the season of 1901, although several teammates went over to the American league. In 1902 Green followed suit and signed with the White Sox, for whom he played until his throwing arm went lame in the season of 1905. The following year Green was succeeded by Tip O'Neill, and was replaced by Pat Dougherty, in the Sox outfield.

BLOOD POISON KILLS BOY HURT IN FOOTBALL GAME.

Boston, Mass., Nov. 9.—[Special.]—An injury received in a football game resulted today in the death of Paul Wells, 17 years old, a member of the second class of the English high school and full back of the school eleven. Two days ago Saturday he cut one elbow slightly in a game with Salem High school. Blood poisoning developed.

FOOTBALL STAR NEAR DEATH

Denver, Colo., Nov. 9.—[Special.]—Virgil Jones, 21 years old, substitute half back of the University of Colorado football eleven, is dead at Boulder as the result of injuries received in practice last Tuesday. The boy appeared apparently slight injuries, but an operation on his leg and yesterday his leg was amputated. Since then he has grown steadily worse and it is not believed he can recover.

Sam Wellerisms from the Ringside.

[BY A STAFF CORRESPONDENT.]

Milwaukee, Wis., Nov. 9.—[Special.]—Official figures will not be available until tomorrow, but ringside experts estimated that there were over 7,000 spectators in the arena when the main bout started.

Nearly 100 women were scattered about the amphitheater. Most of them secured seats well back from the ringside.

Both Welsh and White were cheered wildly when Referee Duffy introduced them. White admirers seemed in the majority.

Trainer Ike Bernstein had Charley White's lucky horseshoe with him in White's corner. White didn't slip the charm into his glove.

Bob Doran, the new commodore of the Columbia Yacht club, and "Sport" Hermann watched the battle from seats in the ringside circle.

Welsh admirers circulated a rumor that White was almost a nervous wreck, but when Charley climbed into the ring he looked as if he hadn't a real care in the world.

Kenosha and Racine sent a goodly quota of fans to Milwaukee. All the specials from Chicago were held for an unusual period at each town to pick up the crowds.

Practically all the cheaper seats, those selling at $1 and $2, were occupied by Milwaukeeans. The bugs who came from Chicago blew themselves to the best in the house, $10 per seat.

One of the smoke receptacles took fire when a flashlight photo of the arena was taken just before the big bout. The burning cloth was dropped to the cement floor and burned out without any damage.

Everbody enjoyed a little laugh when the announcer yelled that "Bud Scanlon" of Philadelphia, whoever he is, had sent a challenge to the winner of the White-Welsh bout. "Bud" has his nerve with him, anyway.

Arrangements for handling the big crowd were perfect. There was hardly a crush at the main entrance, and once inside the building the fans found an abundance of attendants to usher them to their seats.

Railroads started special trains for Chicago thirty minutes after the final bout ended. The Goodrich Steamship company helped carry the Chicagoans home by sending one of its boats from here at midnight. The water travelers were due in Chicago at 6:30 a. m.

Welsh's wife was one of the most interested spectators in the house. After the battle she hurried to his side to tell Freddie how easily he won. But she admitted with her boxer husband that White looked like a pretty tough boy.

Jack Epstein, who used to mascot McGraw's Giants when they were National league champions, was in White's corner "for luck." Welsh joshed White about his unlucky mascot, but Epstein cut in with the remark that the Giants always were champions when he was with them.

DUFFY REFEREE AS COMPROMISE

Commission Names Third Man After Managers Wrangle for an Hour.

BY SAM WELLER.

Milwaukee, Wis., Nov. 9.—[Special.]—Charley White and Freddie Welsh went into the ring to battle for a world's championship without either knowing who was to be the referee. George Duffy finally was selected after a long argument.

For a time early in the afternoon it looked as if the big fight might be called off at the last moment because of a dispute over the referee. Nate Lewis, White's manager, refused to stand for Walter Houlihan, whom Welsh selected without consulting any one's wishes but his own.

Protests Against Houlihan.

Lewis then hunted up Harry Pollok, Welsh's manager, and Chairman Liginger of the Wisconsin state boxing commission immediately on arriving in Milwaukee. Nate delivered an ultimatum to the effect that there would be no fight unless some one other than Houlihan was selected to act as judge.

Lewis simply took advantage of the law which governs boxing in this state. A committee rule requires that any protest on a referee must be filed forty-eight hours before a bout is scheduled to start. Harry Stout was the official choice for referee and Welsh's camp failed to file any protest against him. Instead Welsh picked Houlihan, with whom he is acquainted.

Pleads Long with Managers.

Pollok held that unless Houlihan was referee there would be no fight, and Chairman Liginger pleaded with both managers for an hour without getting either to change his stand.

As a last resort Liginger fell back upon the state law which stipulates that in case of a dispute between the principals the referee shall be named by the boxing commission. Assured that neither Stout nor Houlihan would be the commission's choice, the rival managers finally agreed to accept whomever the commission appointed.

After the referee question had been settled Welsh and White stepped on the scales. Freddie stripped and still tipped the beam at 141 pounds. White got down to his underclothing and notched only 138 pounds. It was apparent that Welsh was taking full advantage of White's offer to meet him at catchweights. The weighing-in ceremony was gone through merely as a formality to comply with the state laws. After the afternoon parley the rival fighters retired to their headquarters to snatch a little nap before entering the ring.

CLABBY'S TITLE DISPUTED BY MANAGER OF AHEARN.

Dan McKetrick, manager of "Young" Ahearn, who at one time was matched to meet "Gunboat" Smith, takes exception to Jimmy Clabby's claim to the middleweight title by virtue of the twenty round decision Clabby secured over George Chip at San Francisco last Friday night.

In a letter to the sporting editor of "The Tribune" McKetrick writes from New York:

"Young Ahearn is the real champion of Europe, winning his title under the rules and conditions as laid down by the National Sporting Club of England and the Federation Francaise of France. Despite the fact that Clabby may lay claim to the world's championship, he must defeat Ahearn before he will be recognized as the world's title holder, and until then he must be content with the title of champion of America.

"On behalf of Ahearn I challenge Clabby to a contest for the world's championship. He can name the weight, number of rounds to be fought, and side stakes. Ahearn is willing to fight any one. He was matched with Carpentier for a purse of $30,000, and when the French idol joined the colors Gunboat Smith was substituted. After slanging articles he repudiated the match and sailed for America."

RING LARDNER WRINGS DETAIL FROM RINGSIDE

Tells Milwaukee Fight Men How They Could Have Doubled Pot.

WHITE TALKS FREELY.

BY RING W. LARDNER.

Milwaukee, Wis., Nov. 9.—[Special.]—Frend Harvey: Here I am, Harvey, up to the ringside in Milwaukee. Ring beside the ringside. That's pretty good, eh Harvey? I don't believe I will write anything funnier than that the rest of the evening, but when a man figures out a good gag like that he should ought to put it in the first paragraph and then people will say this is going to be pretty good and will read it all threw.

You ast me would I send you some news about the fights, and so I will tell you some of the things I seen and now I am setting right here at the table with the experts and I don't know no more about fights then I do about football which is just the same as if I said I don't know othing a bout a bout. That's another good one, eh, Harvey?

How to Increase Receipts.

But I will do like you ordered and tell you some of the things that's comeing off up here. Theys a grate, big crowd up here and they must of took in a pot of money, but they would of took in twice as much if they had of made the reporters pay to get in, because I never seen so many reporters in my life and the men that wrote their stuff for them must of kept pretty busy.

It ain't no cinch for me to write this stuff, because I'm a scared all the time that I'm butting in on something Mr. Pearson or Mr. Weller are writeing, but if I say something they've said you can just cut it out of my stuff and I won't feel offended. Besides, I guess they ain't much danger of me saying many things they say because they know what there writeing about, so they've got me skun.

List of One Notable.

I might as well stick in a note right here, saying that if Welsh wins the fight he is going to show at the Haymarket theater for a week or so, beginning tomorrow, and the reason I'm putting that in is on account Eddie Geiger ast me to because he is a frend of some body that's got some thing to do with the theater. Sam Weller will probably give you a list of the notables that was here but may be he will overlook Commodore Doran of the Columbia Yat club so I will stick his name in my stuff.

Before I come up to the place there fighting at I went to Wisconsin hotel and up to Charley White's room where he was resting and I went in and says to him, hello Charley and he says hello so you see he wasn't scared to talk. He was laying on the bed and he had a bout as much close on him as this here Nude that took the prize at some picture show, but not no moving picture show but the other kind that the swell people gos to.

Finds Friend in Need.

I couldent think of nothing else to say to him so I come on out and come up to the place they have the fights and I had a three dollar ticket to get in to the place, and after I got in I begged a press ticket off of Tom Andrews that runs the shows here.

He give me one so I'm right clost to the ring and will probably get spattered with blood and I got a new sute on, to.

There fighting the second preliminary now and the feature of the first preliminary was that a reporter from the Associated Press got a pale of water threwed all over him because he was setting to clost to one of the fighters' corners. Theys a hole lot of clinching going on in the second preliminery and the referee has to keep pulling them a part so it's a good thing the referee's Stout. I guess that thing aint so rotten.

McFarland No Longer Light.

The first preliminerys is all over now and the announcer is just interducing us to a lot of fighters that most of us has met and even if we haden't of met them it's a cinch they wouldn't know us after being interduced to nine or ten people at onct. Packy McFarland was the 1st interduced and if he's a light weight, I'm the best football player at Harvard. The announcer just says that Bob Scanlon of Philly wanted to chalenge the winner of the mane bout. May be you know who he is.

Charley White just come in to the ring. He smiled at me. His seconds is Ike Bernstein and Nate Lewis, that ain't no relation to St. Louis, and one of Charley's brothers and Joe Thomas and Kid McEvoy.

Welsh just come in to. I can't tell you who his seconds is.

Welsh spoke to me, because he met me the other day up to Harry Forbes and Kid Howard's place and that's pretty good for a champion because they don't usually know you to speak to till theyve met you a thousand times or till they think you can do something for them.

Near "Holy Cost" by Fire.

While they was takeing the flashlights the bags of powder or what ever they was took fire and I was a scared for a minute they was going to be holy cost but the fire was put right out like as if it dident have no ticket.

This is the third round there fighting now, and I can say one thing and that is that this fight ain't one like White had with Ritchie, and the difference is that White made Ritchie look like a sucker in the first round, and then Ritchie kept getting better, but this time White didn't do nothing in the first round worth talking about, but he got busy in the second round, and now it's the third round, and he's going pretty good.

But I never seen a man that had as many hands as this here Welsh. It looks about as easy to hit him as it is to hit this here Walter Johnson on a dark day. He ain't no Willie Ritchie, that lays himself wide open.

Don't Brake No Ground.

Now there fighting the seventh. Another thing you got to slip to Welsh, and that is he don't never quit coming even if he don't lay himself open. He's been going straight ahead all the while and not never brakeing no ground.

Charley landed a couple of hot ones on him in this round they just been fighting, which is the 8 round, but it don't look like he could land square enough in two more rounds to do much damage.

Honest Harvey I never seen nothing like this here Welsh. But wait a minut there's something doing now. This is the 9 round and White just got good. I'd hate to take what Welsh took this round and Charley should ought to get busy quicker. He made Welsh brake ground for the 1st time.

Opinion from an Expert.

It locked to me like Charley had way the best of the last round and Welsh kept going in to clinches so as Charley couldent hit him good. But I don't blame Welsh for that I should have done the same thing, but of course I don't know nothing about it and I hope you'll be sorry you sent me up here to write you something a bout it.

Maybe if they was to fight 20 rounds White would lick him good because Welsh wasn't no where near as good at the finish as at the start.

Well Harvey I got to catch the trane and I will see you tomorrow and tell you what ever else they is you want to know.

Mrs. Charley White Gets "Tribune" Report; Sends Congratulations Over Direct Wire.

Had Mrs. Charley White been at the ringside last night she could not have followed the fighters more closely than she did as she watched the account of the rounds as they came hot off the direct leased wire into THE TRIBUNE office last night. Every word was scanned closely, and, while evidently nervous as to the outcome, her face brightened as round after round went by and Charley appeared to be finishing the stronger. Immediately after reading the last round, Mrs. White pencilled her message of congratulation. In all his previous battles Mrs. White has remained at home, getting the returns by phone and awaiting a long distance call from Charley. She has never seen her husband in the ring and looks forward to the day when his ring earnings will enable him to retire.

Detailed Story of Fight by Rounds.

FIRST ROUND—Welsh tried with left, but missed. Welsh tried two lefts to body, both being blocked. Welsh continued the forcing, putting light left to face. Welsh jabbed left to body and White sent light right to head. White jabbed left to face. Welsh landed left on body. Welsh jabbed left to nose. The champion kept on leading and the gong finished a round lacking in much action, as both boys had fought cautiously.

SECOND ROUND—The champion jabbed light left to face, and covered up his right jaw as a guard against White's left. White suddenly jabbed three lefts to Welsh's face and followed with a right punch to Welsh's cauliflower ear. Most of the milling so far was at long range. Charley uppercutted with left to body, and received a right uppercut on the chin, which did no damage. The champion was forcing the milling, and the round was an even break.

THIRD ROUND—The champion went after White in whirlwind fashion and in a fierce mixup near the rope he sent a hard left to the side of White's head. White jabbed his left to Welsh's face and in the clinch the champion slapped the Chicago boy with both lefts and rights to the jaw. Welsh jabbed a left to the nose and in a furious mixup which followed they exchanged rights and lefts to the head. The champion kept up this pace and in dancing in and out with clever feints kept the Chicago boy at a distance. It was a pretty even round, but if there was a shade it belonged to the champion.

FOURTH ROUND—Welsh bored in with his left lead and in a clinch the champion slipped a right to the body. The champion was fighting a careful battle, taking few chances on White's left. White landed a right to Welsh's head and in a clinch that followed Welsh punched his right to the Chicago boy's body. White landed a left to the body and then Welsh stabbed a left to White's head. The Chicago boy let go a right which Welsh blocked just as the gong rang. The round was even.

FIFTH ROUND—The champion jabbed a left to the face and White missed with a left return. White landed a hard right to Welsh's body. After each exchange they ran into a clinch and the referee was forced to pry them apart. Welsh hooked his left to White's head without a return. The champion, still keeping after his opponent, tried to feint Charlie into opening up, but he failed to do so. The gong found them in a clinch with honors even.

SIXTH ROUND—Welsh dashed out of his corner and jabbed a hard left to Charley's forehead. He followed a moment later with the same blow and received no return. The Chicago boy jabbed a left to Welsh's nose and White sent light right to the side of Welsh's head and got a left jab to the nose in return. At close quarters both tried left uppercuts to the chin, but neither punch was hard enough to do any damage. Welsh ducked under White's left hooks, but Charley connected with a left to the nose. A well directed left by Welsh brought first blood of the bout from White's mouth. It was a good punch, but did not slow up White. There was little to choose between them, although Welsh was the aggressor for every second.

SEVENTH ROUND—The champion came out of his corner flying and went right after White, putting a left to the body, but all the time he carefully guarded against White's left. In a clinch Welsh jabbed a left to the body. Charlie uppercutted with a right to the chin and put a left to the body. Both exchanged lefts to the head. Welsh jabbed a left to the nose and Charley retaliated with a similar punch. White's right found the back of the champion's head and did not damage. There was much clinching and no damaging blows landed. Welsh had a shade, due to his aggressiveness and clean hitting.

EIGHTH ROUND—The champion finally let go for the first time with his right, catching White on the ear. It was a good punch, but too high for real damage. White put a left to the nose and once more Welsh's left visited White's beak. A moment later White tore loose in a desperate effort to cop the champion on the jaw with his famous hook. After jabbing twice he did connect, but the blow was not hard enough to slow up the champion. Once more Welsh resorted to his jabbing tactics. It was a round replete with action.

NINTH ROUND—Welsh did not show any signs of letting White force the pace and came out of the corner, landing a left jab to Charley's mouth. In the center of the ring they engaged in a fierce slugging match, but no damage was done. Again White opened up and landed a pair of left hooks to Welsh's head. Welsh, for the first time in the battle, started to back up. He covered his jaws with both gloves, then finally ducking and dodging in and out, preventing White from landing again. It was the best round of the fight for White, as Welsh knew he was hit when that left struck his jaw. The fact that the champion was going away lessened the blows and at the gong the shade belonged to the Chicago boy.

TENTH ROUND—No sooner had they shaken hands than they tore at each other, White in desperation trying to score a knockout with left. Welsh poked a hard left to the body and as they came together in a clinch a gash was cut over Welsh's right eye. The champion tore in and, the house yelling wildly, they fought at a faster pace than at any time in the fight. The champion jabbed his left to White's nose and White put a straight left to the nose and got a left in return. The final gong found them slashing at each other in the middle of the ring. The round belonged to White on harder punches.

JACKSON AND MOORE DRAW.

Memphis, Tenn., Nov. 9.—[Special.]—Nate Jackson of Oklahoma City and Pal Moore, a local bantam, fought an eight round draw here tonight. It was the third draw between the midgets. The bout was a slugging match all the way.

M'FARLAND DEFEATS SIX OPPONENTS IN SIX ROUNDS.

Joliet, Ill., Nov. 9.—[Special.]—Packey McFarland, the former Chicago boxer, now wedded to the daughter of one of the wealthiest men in Joliet and majority stockholder in a Joliet brewery formerly owned by his father-in-law, fought the quickest and most whirlwind fight of his career here yesterday.

Packey was walking home from church with his wife and stopped to look over his new brewery. He walked into the taproom and bumped into six unprofessional German heavyweights who had stipped through a door overlooked by the watchman, and were blissfully endeavoring to drink McFarland's new brewery dry.

"Get out of here—get home to your wives," shouted the wrathful Packey. "'Tis a fine thing for a lot of married men to be doing on a Sunday morning."

The bibbling six were unknown to Packey and he was unknown to them. They refused to budge. Packey then proceeded to emphasize his ownership of his own brewery in six rounds of two seconds each. The six challengers were plunging north by northeast when last seen and are supposed to be running yet. "Gee," said Packey, "and I promised my wife I would never fight again."

WHITE BATTLES WELSH TO DRAW IN 10 ROUNDS

Furious Milling Marks Lightweight Bout in Badger Arena.

LARGE CROWD SEES GO

Chicagoan Makes Strong Finish by Taking Last Two Frames of Bout.

BY RAY C. PEARSON.

Milwaukee, Wis., Nov. 9.—[Special.]—Charley White, Chicago's sterling lightweight, fighting the most brilliant battle of his career, tonight gave World's Champion Freddie Welsh ten rounds of battling that he always will remember. Many unbiased ringsiders thought a draw verdict would not be an injustice to either, but if there was a shade at all White deserved to be accorded the honors.

The Chicago boy made a great fight in the face of the most clever opposition in the lightweight division. In the early rounds it looked as if the champion's cleverness and "safety first" policy would bring the Briton a triumph by a wide margin. Welsh, adopting aggressive tactics, dashed out of his corner just as soon as the first gong sounded. He turned loose his highly educated left hand with all the speed he possessed.

White Shakes Off Blows.

The blows landed on White's nose and other parts of his head, but they lacked the steam to do damage. The Chicago boy showed by his assimilation of the punches that it takes a hard wallop to slow him up.

For five rounds Welsh never once changed his style. Not once, except when in close quarters, did he take a chance with his right hand, for he was well aware that taking such a chance would leave him open and in danger of a clout from White's knockout fist. But the masterful milling of the champion did not for an instant discourage the Chicago fighter.

Time and time again White, well aware that Welsh's jabs and defense were counting against him, let his famous left hook fly. Sometimes it went wide of the mark for which it was aimed. At other times White found Welsh's guarding glove separating his fist from the champion's jaw.

Charley Changes Tactics.

That was enough to discourage any one, but not Charley White. He altered his tactics after the first round and used his right hand with good effect, with the result that Welsh had only a slight shade when half of the battle was over.

This margin was gained in the third session, when he outpointed the Chicagoan through his aggressiveness and clean hitting.

In the sixth round the first blood of the contest was spilled and White was the one to spill it. Hardly had the round started when Welsh banged his left against Charley's mouth. The punch cut his lip, but even that mishap didn't discourage White.

Chicago Boy Shows Speed.

The Chicagoan did not back up a step, but met the champion as he came in with his flying jabs. But that punch spurred Charley on to greater efforts. He increased his speed and let one left follow another for Welsh's jaw, but in the sixth and seventh rounds he was unable to do anything against the clever defense of the master boxer.

It was not until the eighth session that White's efforts were rewarded. It was not due entirely to White alone, however, that he found the champion's jaw with his left. Welsh, growing confident, did something he had not done for seven rounds. He let fly his right hand for White's jaw and connected. But the next time he tried the trick White copped him on the chin.

Briton Crawls in Shell.

The blow stung, and for the remainder of the round Welsh did not take any liberties with his right, but contented himself with left jabbing. From that time on to the finish White came fast, and it was his work in the last two rounds that permitted him to make up the ground he had lost early in the fight.

Welsh did not escape from the battle without shedding some of his own gore. In the tenth round White, in his eagerness to land a punch that would bring the contest to an end, ran his head into the Englishman. The contact opened a cut over Freddie's left eye and it bled profusely.

Tonight's battle showed one thing, and that is that White has the greatest chance in the world to become lightweight champion of the world if he can force Welsh into a battle over a distance of more than ten rounds. White was battling better and faster when the final gong sounded than at any time during the mill.

White First in Ring.

It was 10 o'clock when the first of the principal fighters of the night, Charley White, climbed through the ropes. Nate Lewis, White's manager, was his chief second, as usual. White was loudly cheered.

The champion appeared two minutes later. Harry Pollok looked after Welsh's corner. Welsh was well received, but not vociferously, as his opponent. It was 10:10 o'clock when the gong clanged starting the battle.

Chicago boxing fans contributed almost half the money that was taken in at the gate. It was estimated that the total receipts would approach $32,000. Of this sum nearly $15,000 came from Chicago.

Chicago Sale Heavy.

Tickets worth $14,000 were sent to Chicago for advance sale. The persons handling the sale today paid $12,820 for pasteboards they had disposed of. In addition many Chicago fans secured direct reservations by writing to the Milwaukee promoters. Tom Andrews said over $2,000 worth of tickets had been mailed to applicants in Chicago, which raises the total sum contributed by the Illinois metropolis to almost half the local receipts for the show.

Practically all of Chicago's sporting celebrities were seated around the ringside. Among the delegation was a gathering of Federal league officials, including "Fighting Jim" Gilmore, Charley Weeghman, William Walker, and Manager Joe Tinker of the Tinx.

Packey McFarland, Johnny Kilbane, Eddie McGoorty, Johnny Coulon, and Bat Nelson were some of the ring headliners who appeared. Several of the boxers were present in the rôle of experts.

Northbound Trains Crowded.

Even the earlier trains from Chicago were crowded by fight enthusiasts. On the 8 o'clock special it was necessary to add two extra coaches in addition to three emergency parlor cars. The later trains were even more crowded and many of the fans had to stand up all the way.

Welsh was a 10 to 7 favorite over White when they stepped into the ring, but there was little betting on the outcome.

Welsh supporters were not backward in verbal discussions, but few cared to lay odds against the damaging jolt White carries, in his left mitt.

"Nick the Greek," a Chicagoan who has a penchant for backing the under dog, almost caused a riot at Morgenroth's resort when he slapped $10,000 in cold cash on a table and offered to stake that sum on White's chances on a 10 to 7 basis. Nobody took up any of the money, but later the Greek got a few odd dollars down on White.

Results of Preliminaries.

In the semi-wind up Johny Salvatore earned a slight shade over Len Rowlands in six rounds of slam bang milling. The boys made 142 pounds for the mill. In the first "prelim" John Ertle gave an allowance of four and one-half pounds and a beating to K. O. Krause of Milwaukee in six rounds. They went six two minute rounds. Two 130 pounders mixed up in the second number, "Young" Wallace shading Bert Carr in six rounds. Carr's left eye was nearly off watch at the finish.

Statements by Fighters.

CHARLEY WHITE—I gave him a mighty good battle, didn't I? If there had been a decision I think it would have gone to me. I can beat Welsh over any distance.

FREDDIE WELSH—White clearly is a good strong boy. He made a nice finish, but I had all the first nine rounds, so it certainly was my fight.

NATE LEWIS—I don't see how they could call it anything but White. Charley had him on the run in that last round, and we gave Welsh ten pounds to get him into the ring. If he will make 133 ringside I'll bet $5,000 White can beat him. Make it ten rounds or twenty. I'll put up the money any time Welsh says the word.

HARRY POLLOCK—Welsh had at least eight rounds and it was his fight by a mile. He got that cut over his left eye when White butted him with his head. White didn't land on Freddie hard enough to cut him. White walked about 800 miles, backing away from Freddie. No chance for even a draw for Charley on that showing.

GIBBONS VICTOR IN SIXTH: REFEREE SAVES DONOVAN.

New York, Nov. 9.—Mike Gibbohns of St. Paul easily defeated "Young Mike" Donovan of this city in a ten round match at Madison Square garden tonight, the referee stopping the one sided contest in the sixth round to prevent a knockout.

Donovan was unable to make any impression on the western boxer, who displayed his usual cleverness. Gibbons scored two knockdowns in the fifth round. One went for a count of nine and the other was interrupted by the bell at the eighth count. A right hook to the top of the head in the sixth sent Donovan down again, whereupon the referee stopped the bout.

Gibbons weighed 154¼ pounds and Donovan 156¼.

"Kid" Lewis, the English lightweight, defeated Phil Bloom of Brooklyn in ten rounds.

DILLON STOPS WHITE HOPE.

Philadelphia, Pa., Nov. 9.—[Special.]—Another white hope went into the discard temporarily when "Young Weinert" of Newark was knocked out by Jack Dillon of Indianapolis in the second round of their scheduled six round canter tonight at the Olympia A. A. before a packed house. After two minutes and a half in the second round Dillon landed a left and right to the jaw, sending Weinert to the floor. The bell rang at the count of six. Weinert was unable to proceed with the third round.

PROGRESS MADE TOWARD B. B. PEACE.

BASEBALL HEADS TALK ON PEACE; MAKE PROGRESS

Herrmann Reports Weeghman May Buy Cubs If O. B. Sanctions Move.

BY I. E. SANBORN.

Brighter prospects for the restoration of order in the baseball world came out of a conference in this city yesterday in which Chairman Herrmann of the national commission and Presidents Weeghman, Ward, and Robertson of the Chicago, Brooklyn, and Buffalo Federal league clubs, respectively, participated.

The three representatives of the "outlaw" body held their confab with Herrmann in the afternoon just before the national commissioner left for Omaha to attend the annual meeting of the minor league organization. Before this Messrs. Herrmann and Weeghman got together and reported mutual progress in their efforts to bring about an understanding between the warring elements of the diamond.

Secrecy as to Moves.

"Progress" was all that was announced for publication as all parties concerned declined to discuss details, claiming that the gag of absolute secrecy which war agreed upon in advance of negotiations still was wound tightly around their tongues.

The only thing admitted was that the purchase of the Chicago National league club, on which President Weeghman holds an option, depends on the result of the present negotiations for a pacific settlement of the warfare between organized baseball and the Federal league.

Chairman Herrmann unbelted the information that the option had been given by C. P. Taft with the specific understanding that no disposition of the club would be made without the sanction of the National league. It was further learned that Herrmann is empowered by the Cub owner to close the deal for the club with the Weeghman syndicate whenever the situation justifies it.

Other Moves Mere Guesses.

The presence of Messrs. Ward and Robertson at this conference indicates the Brooklyn and Buffalo tangles were under discussion, but what solution of them is contemplated can only be surmised. The rumored presence of President Ebbets of the Brooklyn team in the city increased the belief that a consolidation of the two Brooklyn clubs is being considered.

President Johnson of the American league was not a party to any of the conferences and denied all knowledge of the matter except that there were such conferences. He explained that he did not care to be made acquainted with the details under discussion so that he could not be blamed if any of them should be published prematurely.

The only angle the American leaguer would discuss was that relating to players, and he farther outlined the position of his organization toward peace by declaring that none of the players who jumped American league contracts to join the Federal league would be taken back. When asked what would become of them in case of an amalgamation he said the American league would not stand in the way of any disposition that might be made of such players provided it did not entail their return to his organization.

Leaders Leave for Omaha.

President Johnson, Chairman Herrmann, and his secretary, A. J. Planner, journeyed together to Omaha last night, and it is not impossible that before they reach the Nebraska city this morning the American league executive will have been informed in strict confidence of the progress that has been made toward peace.

On the same train went President Barrows of the International league and President Tearney of the Three Eyes league. President Comiskey of the White Sox, who was to have gone with this party, begged off at the last hour on account of illness, as he was confined to his house by a cold and feared to complicate it by the journey.

Regarding the chances of a revolt of the minor leagues from organized baseball at the Omaha session, Chairman Herrmann declared that, so far as he knew, there was no such movement even talked of. On the contrary, he said he had received assurances from many sources that the minors would remain under the protection of the national agreement.

BINGOS INCREASE LEAD IN WINDY CITY TOURNEY.

Bingos opened another gap between themselves and the pursuing clubs on the Windy City bowling circuit last night when they won three straight games from the Souhradas with an average of 975. Stehno led with 209 1-3. Louis Levine's 208 1-3 was another feature on the Bohemian drives.

Reisele led the town in the individual attacks with an average of 225 for the Senators in the Concordia league, Dave Woodbury giving him a close run by marking up 223 2-3 for the Sir Cliftons in the North Chicago. Halberg, a Telephone league expert, landed a 277 game for the Prodie & Baers in Bruck's league, a bad start of 149 holding him back to 206 average.

Among other big performances were Al Toemmel's 212 1-3 in the Bryn Mawr, Peterson's 217 2-3 for the Zouris in the Lumber Products, Cramsie's 218 for the Berceys in the Hector, Louis Geis's 211 and Al Dehm's 210 2-3 in Brand's park. A recount of the scores made by Joe Hradek in the Novotny league last Friday night gave him scores of 205, 231, and 221, an average of 220 flat. His series is the season's record, beating Milo Wiesner out of the honor by four pins.

Keewatin Wants Game.

Prairie du Chien, Wis., Nov. 9.—Because of the cancellation of next Saturday's game Keewatin has an open date and would like to hear from any team without a game.

Here's One Gridiron Game for Belgian Sufferers.

MINNEAPOLIS, Minn., Nov. 9.—[Special.]—Gate receipts will go into the Belgian relief fund when football stars of former days from Minnesota and Michigan meet here Thanksgiving day in a benefit game. Alumni of the two institutions are arranging the details. All-American notables and others scarcely less widely known are expected to don the moleskin to aid the war sufferers. Gov. A. O. Eberhart, Mayor W. G. Nye of Minneapolis, and Mayor Winn Powers of St. Paul were the first among officials to reserve boxes.

MAROON HEADS OPPOSE CONTEST

Object to Playing Eastern Eleven in Relief Game if Chicago Wins Title.

BUT APPROVE OF IDEA.

BY MAROON.

The University of Chicago will decline to have its team take part in an intersectional game with the football champions of the east if Chicago wins the conference championship. In a response to a telegram received by President James of the University of Illinois advocating the game, the Chicago officials yesterday defined the reasons for their stand against the game. The statement was issued from the office of President Judson.

Opposes Post Season Games.

"While recognizing the especial worthiness of the cause to which the proceeds of the proposed game are to be devoted," said the statement, "the board maintains its previous objections to post-season and intersectional games, and cannot approve of participation by the University of Chicago team. It will not, however, raise objection to the participation of any other conference team."

The point blank statement arraying the University of Chicago against the proposal was a great disappointment to the Maroon fans, some of whom were already mentally counting the cost of the lengthy trip to the east. The athletes on the Chicago team, almost to a man, were in favor of accepting the suggestion.

Stagg Also Discusses Point.

Coach Stagg yesterday discussed the conference provision which would interfere with the scheduling of a game with the eastern championship eleven by any member of the "Big Nine." "There is a conference rule against playing more than seven games in a season," said Director Stagg. "There is no rule against the playing of a match with an eastern school or any other university team outside of the conference, for that matter. Any institution would have the right to play the game. The conference teams have complete schedules of seven games. The conference season closes also on the Saturday before Thanksgiving."

MAROON VARSITY PUNISHES FRESHMEN TEAM IN DRILL.

A team of regulars and scrubs, with shifts of the back field players who are being drilled for participation in the Illinois game, punished the freshman eleven on Stagg field yesterday by the score of 20 to 13. Schafer, Foster, and Lee made the touchdowns for the composite team of regulars and reserves. Schafer kicked two goals. The scrimmage came at the close of a long drill on formations.

Coach Stagg spent most of the early part of the afternoon in drilling the men on forward pass plays which will be used against Illinois. The men were lined up in defensive and offensive squads, the former to break up the attempted passes and the latter to get free with the ball. Long and short throws and passes from the back field to all men in various open formations were the subject of the workout.

Gray and Flood, the two veterans of the back field, were out of the scrimmage and did not take part in any hard drill. Schafer, Berger, Lee, and various others were used behind the line, with Acker at full. Gordon took the quarter back position after Pete Russell had run through plays. Gray and Flood passed the ball and did light exercise work while watching the scrimmage of their colleagues. Coach Stagg declared that their chances to start the game were slim, the two stars not improving sufficiently to get in the game at all, according to present calculations.

John Albert, the third of the trio of varsity men who were counted out last week, did not appear on the field at all. When asked about his condition, Coach Stagg reported that his illness had become more alarming. Albert has been in bed for several days.

TOD SLOAN'S BROTHER DIES.

Freemont Sloan, a brother of Tod and Cash Sloan, famous as jockeys in the heyday of American racing, died yesterday at the county hospital from uræmic poisoning. Sloan raced a string of horses around Chicago before the ban was placed on the sport and also acted as trainer for several well known owners. Cash Sloan, now in New York, was notified of his brother's death. Tod is serving as driver of an ambulance wagon in the French army. He has spent most of his time in Paris for several years. Sloan's remains are at Bradley's undertaking rooms, 1818 West Harrison street. The body will be taken to Kokomo, Ind., the former home of the Sloan boys, for burial.

AT THE BILLIARD ROOMS.

In the three cushion tournament at Bruck's Hunnerkin defeated Walters, 50 to 38.

Low Shaw will give an exhibition at the Republic rooms at Dellwood tonight.

Hooper [45] defeated Leonard [45], 45 to 32, in the three cushion tournament at Mussey's last night. Ward and Falk will play tonight.

In the three cushion tournament at Robert's rooms, Grauman defeated Sahlin, 50 to 44. Beckworth and Lundgren will play tonight.

Kdulewich won the opening game of the three cushion tournament at Weeghman's, defeating Weesling, 50 to 47. Kandul and Klatcher tonight.

MORE JOIN MOVE TO PLAY CONTEST FOR RELIEF FUND

Indiana and Ohio the Latest Schools Favoring Plan of President James.

Urbana, Ill., Nov. 9.—[Special.]—Indiana and Ohio today were added to the list of "Big Nine" institutions which favor President James' great plan for a post-season football game between the east and west for the Belgian relief fund.

Northwestern, Purdue, and Iowa are not committed and Minnesota has not been heard from. It is said that the only definite opposition has come from President Van Hise of Wisconsin, and there is hope here that when he is convinced that there is no danger of a precedent of post-season games being established that he will consent to have the Badgers enlisted in the movement.

Alumni Favor Idea.

Telegrams of approval continue to pour in to President James. Alumni of all the conference schools are strong for the idea. It is said to be a requisite that every conference school approve, otherwise there will be insufficient time in which to carry out the routine procedure of the board and secure the concession by a majority vote.

The local belief is that if most of the institutions report in favor of abrogating the ban on post-season games for this occasion only, that the minority will be gracious and not insist on its legal rights.

Chance for Conference.

That the conference has never had such a golden opportunity to present itself in a favorable light is argued by the local supporters of the movement. It has a reputation for sticking to its ideas through thick and thin and cannot be accused of lightly passing up its rules. Illinois and the other favorable institutions are willing to stipulate that even if the war should continue that the post-season idea will not be broached again.

So far no negotiations have been opened with the east because that would be impossible until conference consent had been secured.

Harvard Favors Big Game.

Cambridge, Mass., Nov. 9.—[Special.]—Harvard is strongly in favor of a meeting between the east and west in football, the receipts to go to the Red Cross relief fund. The university football authorities, however, do not favor Harvard's team in event of its winning the eastern title meeting a western rival, as the players themselves have undergone a hard season's schedule and many of them are considerably battered up. This holds true also of Yale.

The proposition that Harvard has been working on during the last fortnight is for a meeting between an all-eastern eleven, selected by Walter Camp, and an all-western team picked by Walter Eckersall or some other western expert. Both Harvard and Yale authorities suggest that these two teams meet on Nov. 28, either in New York City or in Chicago, and President James of Illinois university has been apprised of this proposition.

Boston is unavailable for the match, as Carlisle is meeting an all-star team of Harvard graduates for the same fund on that date and Everett High school and Oak Park High of Chicago also are playing there.

ILLINOIS TEAM REPELS ATTACKS BY FRESHMEN.

Champaign, Ill., Nov. 9.—[Special.]—Illinois began tonight the week's preparation to repel the Maroons on Illinois field. Zuppke gave the freshmen unlimited control of the ball. When the defensive practice ended the youngsters were fifty yards behind the plate they started.

Derby, Zuppke's veteran end, got a chance in the scrimmage while Squier rested. Derby showed up well and the sophomore regular must put his best foot forward this week to hold on. That Bart Macomber's foot is expected to play a big part was shown by the attention given to his place kicking. Macomber kicked numerous goals.

That Zuppke will make any change in the combination that is working so well is doubted. On the other hand, some of the understudies are hardly behind the regulars in ability, and unless they keep right up to scratch Zuppke will give the reserves a chance.

The Illinois legislative commission, in charge of the state exhibit at the Panama exposition, will send a moving picture battery to photograph scenes at the game to be used as a part of the Illinois exhibit.

WEST AURORA IN BIG GAME.

Aurora, Ill., Nov. 9.—[Special.]—West High of Aurora and Champaign will meet at Aurora Saturday in an elimination contest. Arrangements will be made to handle a 10,000 throng at the game. West High has not been beaten by an Illinois eleven in four years.

DAY OFF FOR CRIMSON TEAM.

Cambridge, Mass., Nov. 9.—Harvard's regular players were excused from football practice today, although all of them were reported to have come through the Princeton game last Saturday in good shape.

Y. M. C. A. TANK MEN TO MEET

Central Y. M. C. A. swimmers will go to the Sears-Roebuck department Thursday night for the second monthly tank meet of the season. Following is the program: Plunge, 44 and 100 yard swims, 44 yard breast stroke, 44 and 100 yard back stroke, fancy diving, relay race, and water soccer game.

In the Wake of the News

By RING W. LARDNER

THE REAL HERO.

GEORGE STALLINGS, John Evers, and Walter Maranville have been given most of the credit for the Boston Braves' march to glory.

We have nothing against any of these persons and don't want to rob them of honors they deserve. But as an ex-member of the Baseball Writers' association we must stand up for the boys who report the games, and it was one of them who was responsible for Boston's success.

In one of the early games of the season, while the Braves were losing half a dozen times a week, Bill James had a bad inning, which, in those days, was nothing unusual. A Boston reporter wrote, in his description of the game: "Then James lost his nerve and began giving bases on balls."

Two days later, the reporter received a note in the press box at the Boston park. The note invited him to come into the clubhouse, where Mr. James would like to see him. Without a suspicion of impending disaster the reporter went into the clubhouse and approached Mr. James.

"Did you want to see me?" he inquired.

"Yes, I did," said Bill, and produced from his pocket a clipping. "Did you write this?" he demanded, and shoved the clipping under the reporter's nose. The reporter recognized it as his description of the game in which James "lost his nerve."

"Yes, I wrote that," he said.

"I got a good notion to bust you in the nose," said Bill.

"Go ahead and bust me in the nose," said the reporter.

And Bill went ahead and busted him in the nose.

The reporter, being out of training and nowhere near Bill's size, succumbed to the one punch. The other Braves then butted in and gave James a terrific tongue lashing.

"You're a fine big stew," quoth Mr. Stallings. "A man tells the truth about you in the paper and you hit him for it. He didn't tell the truth at that. He didn't make it strong enough for the truth, you big yellow stiff!"

The reporter was unable to cover the game that afternoon or the next. When he did appear again at the park he was asked to call on President Gaffney and Manager Stallings in the former's private office.

"Mr. ——," said President Gaffney, "we are not going to overlook James' offense, and we want to show you that we are not in sympathy with him. We have a chance to trade him to St. Louis. If you say so, we will make the trade. Or, if you say so, we will suspend him without pay for the balance of the season. Or we will release him outright."

"Not on my account," the reporter said. "I don't want you to bother with it at all. Keep him, and I will get satisfaction by expressing my opinion of him in the paper."

"You're sure you don't want us to take action?"

"Perfectly sure," the reporter replied, and the incident was closed.

Well, we claim that the reporter then and there made it possible for Boston to win the pennant and the world's series. Are we, as usual, wrong?

COMPARATIVE SCORES.

A study of comparative scores reveals the fact that Michigan has a better football team than Princeton and that Princeton's football team is stronger than Michigan's.

Princeton beat Syracuse, 12 to 7. Syracuse beat Michigan, 20 to 6.

Harvard had a hard time beating Michigan 7 to 0. Harvard had an easy time beating Princeton 20 to 0.

NO TITLE AT STAKE.

By all means let us have that post-season clash between Harvard or Yale and Chicago, Illinois, or Wisconsin. But let's not bill it as a game for the American championship.

There is no evidence to show that Wisconsin, Chicago, and Illinois are the best teams in the west. As for Harvard and Yale, the former has been tied and the latter beaten. If Yale beats Harvard, Washington and Jefferson may put in a claim for the title in spite of its defeat by the Crimson. If Harvard beats Yale, Penn State can say it's as good as the best. Anyhow, Penn State and W. and J. or Lehigh and Pittsburgh, for that matter, ought to be able to play better football than Yale or Harvard. Their stars are more experienced.

PLAN HARVARD-INDIAN GAME FOR RED CROSS BENEFIT.

Boston, Mass., Nov. 9.—The football season in New England will wind up in a blaze of glory on Nov. 28, when the Carlisle Indians will meet an all-star team made up of some of the most famous players that ever wore moleskins. The proceeds will go to the Red Cross and the Children's Island sanitarium, a local charity.

Hamilton Fish, Harvard's former captain and guard, will captain the all-star eleven. Fish will make up one team of the leading players about New York.

Harry Gardner, the Harvard quarter back of last year, will get up another team. The best men of the two teams will then be chosen and polished up by Haughton as the team to start the game. Many of this year's Harvard varsity players will get into the contest.

MILLER TRAVELS AT RECORD PACE IN MOTOR GRIND

Clip Two Hours Off El Paso-Phœnix Time; Oldfield Leader in Coast Race.

Phœnix, Ariz., Nov. 9.—Hugh Miller of Phœnix today won the El Paso-Phœnix road race of 553 miles in 14:35:00, reducing last year's time more than two hours. J. T. Hutchins, Alamo Gordo, N. M., was second; time, 15:57; C. W. Tucker, El Paso, third, 16:40:00; Tom Brewer, Globe, Ariz., fourth, 16:47:00. Charles Miller, Tucson, fifth, 17:24:00. The course was faster this year because of recent rains.

Miller's average was 37 miles per hour. Apart from overturning yesterday near Bisbee, when both he and his mechanician escaped injury, and changing tires twice, Miller met with no difficulties.

Oldfield Wins First Leg.

Needles, Cal., Nov. 9.—Barney Oldfield, seasoned veteran of the automobile game, won the first leg of the Phœnix road race from Los Angeles today. Starting from fifth place, he drove into the night control here in a wild burst of speed that carried him beyond the checking station. W. C. Durant, No. 2, tagged afterhim , and his accurate stop made him technically the first driver to check in.

Oldfield's elapsed time for the 306 miles from Los Angeles, where the start was made at 5:30 o'clock this morning, was 8:45:55; Durant, checking in one second ahead of him, showed elapsed time of 8:51:54. T. J. Beaudet, No. 1, was thirdi n 9:14:55 and Olin Davis, last year's winner, fourth in 9:19:30.

Swinging and skidding on the slippery boulevard, the twenty starters for the 672 mile seventh annual Phœnix race, charged out of Los Angeles at a sixty miles an hour clip that sent F. J. Pink, No. 18, into the ditch fifteen miles out of Los Angeles. He was badly bruised and was taken to the hospital. His car went on with Tom Ely, his mechanician, at the wheel, only to drop out at the 100 mile mark. Two other drivers, Sprague and Bucklus, in No. 16, were hurt.

Pace of Victor Remarkable.

Heavy rain early today and showers during the day threw swirling streams across the roads and put eight of the twenty cars out before reaching here. Oldfield's average of better than thirty-four miles an hour is regarded as remarkable time for the dangerous trip.

Tomorrow morning at daybreak the twelve remaining racers will start on the second leg of the race to Prescott, Ariz., 236 miles away, over more desert sand, bad roads, and through streams that must be forded. The final leg will be from Prescott to Phœnix, Ariz., the finish Wednesday morning, a distance of 134 miles.

OAK PARK ELECTS OFFICERS.

At a meeting of the athletic association yesterday Oak Park students elected the following to the managerial offices: President, Lawrence Blackmer; vice president, Oswald Howe; soccer manager, Oscar Taylor; baseball manager, Harry Rathbun; swimming manager, Morris Wallace.

Taylor was a member of the soccer team, Rathbun and Blackmer played on last year's champion baseball team, and Howe manages this season's major gridiron eleven. Wallace competed on the cinder track for the suburban "preps" last spring.

NO ACTION IN "PREP" CASES.

High school principals at a meeting in the office of Supt. Ella Flagg Young yesterday discussed the reinstating of Hyde Park and Lake View high schools in the Chicago High School Football league. The two schools were expelled from the league when it was admitted they violated one of the rules which prohibits coaching by other than members of the faculty. No decision was reached and another meeting will be held next week, to be called by Supt. Young.

Texas A. & M., 32; Rice, 7.

Houston, Tex., Nov. 9.—A. and M. of Texas defeated Rice institute, 32 to 7, in a football game today.

"THANK THE LORD!"

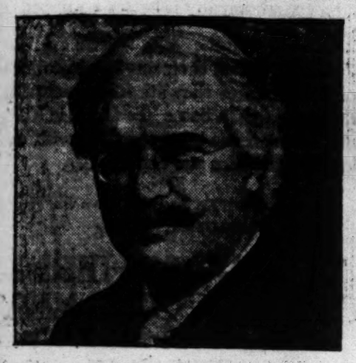

for the Chicago Evening American

Temperance Sermons,—says the REV. DR. OZORA S. DAVIS,

Pres. Chicago Theological Seminary.

Using cartoons from the Chicago Evening American for the subject of his address, Dr. Ozora S. Davis, president of the Chicago Theological Seminary, 20 N. Ashland Ave., spoke to 300 Sunday School superintendents and teachers at the Y. M. C. A. He was instructing them how to teach temperance to their charges on next Sunday, which has been designated as the World's Temperance Sunday.

"I want to call your attention to the cartoons in the Chicago Evening American," said Dr. Davis. "I think they have given us about as wonderful a bit of illustrated Sunday School material as we could get. They are better lessons for the children than can be found in the text books."

"If you tell a child that a certain lesson can be found in a certain book he displays little interest in it. But if you tell him that it is in 'The American,' they understand where they can find it and appreciate it because it is seasonable."

Artist Preaches Sermons

Then holding several cartoons clipped from "The American" before his auditors, Dr. Davis continued:

"The man who draws these cartoons and writes the short editorials beneath them preaches pretty well," he said. "When I first saw them I rubbed my eyes. I could not believe I was looking at a daily newspaper. I said to myself: This will do something to 'The American's' advertising. But they had done something to their advertising before I saw the cartoons, and it was a mighty brave thing to do. It must cost 'The American' thousands of dollars yearly to refuse to print whisky advertisements.

"I am not here to advertise 'The American.' I have no more or no less regard for it in other ways than for other newspapers. But these cartoons and editorials are the things I do like, and it would have made no difference to me what newspaper they appeared in. I would have liked them just as well.

Advises Use in Sunday School.

"My advice to you is to go to 'The American' office and get copies containing one of these cartoons and use it for the lesson next Sunday. Any man can preach a sermon from one of them."

Here Dr. Davis took the cartoon printed this week showing a woman kneeling beside a man. She was fixing his coat, while he was pouring a drink out of a whisky bottle. Dr. Davis preached an impromptu sermon with the cartoon as the text.

"Thank the Lord," he concluded, "if some ministers don't dare to preach sermons on temperance, one newspaper does."

The expression was loudly applauded. He announced that he would try to secure reproductions of the cartoons to use in lantern slide lectures at the theological seminary.

Send for a booklet containing all the cartoons—published in the CHICAGO EVENING AMERICAN—the most extraordinary cartoons ever published on the evils of whisky drinking. Hearst Building, Chicago, Ill.

THIS is the cartoon and article which Dr. Davis urges every man and every woman in this nation to read.

CHICAGO EVENING AMERICAN

WEDNESDAY, NOVEMBER 4, 1914.

Old-Fashioned Clothes—

But Whisky and Kneeling Women Are Still in Fashion.

Copyright, 1914, by Star Company.

Mending the Holes.

This picture is reproduced from the original made by A. G. Heaton, almost fifty years ago. You can tell by the clothes that it is an old-fashioned picture.

You know that the woman's dress, her way of fixing her hair, the man's hat and clothes belong to a bygone age, but THE PICTURE'S MEANING IS THOROUGHLY UP TO DATE.

The artist called this picture "Mending the Holes."

A good name for it.

Many a woman is on her knees mending the holes made by whisky and man's selfishness.

And many a man today appreciates as little as this weak creature does the work that the woman does for him.

There are two sermons in this old picture.

One is the sermon against whisky. It has been preached for centuries.

And the other is the sermon against WOMAN SLAVERY, which has disgraced the world for centuries.

It is reasonable to hope that two things will happen at about the same time in this world.

First, the giving of votes and power to women.

Second, as a consequence of the first, the end of the whisky business, the end of that "legal traffic" in highly alcoholic spirits that make men worthless mentally, morally and physically.

"Votes for Women" will take the whisky out of this man's hands, put back strength into his brain, make him behave himself and let that woman get up off her knees, to stand on her feet as she ought to do.

GRAIN FUTURES SHOW DECLINES

Lack of Outside Buying Support Is Evident in All of the Pits.

CASH INQUIRY SLOWER.

The wheat market showed a weak tone yesterday. There was little change in the general news, but there was little outside interest in the market and prices eased off under selling credited mainly to local traders. There was some spreading, selling here, and buying at Minneapolis, which also affected prices here, and the edge was reported off the local cash demand. Resting prices were ⅜@½c to ⅛@⅜c lower.

While the demand for export here was reported slow, there was no letup to the demand at other points. Duluth reported export sales of 1,000,000 bu and 500,000 bu to eastern mills, and about 1,200,000 bu was worked at the seaboard late on Saturday. Omaha reported New York and Duluth outbidding Chicago for wheat, and Kansas City wired that exporters had cleaned up the offerings of cash wheat there.

Visible Gains Moderate.

Instead of the big increase in visible stocks expected there was a gain of only 2,019,000 bu, making the total 67,941,000 bu, against 56,282,000 bu a year ago. Local stocks increased 484,000 bu, which was also less than expected, and the total local supply is now 5,902,000 bu. Shipments continue liberal from here and were especially heavy from Duluth. At Minneapolis mills paid higher premiums for cash wheat, No. 1 northern bringing 3@3½c over the December. Stocks there increased 50,000 bu for two days.

Foreign news was about the same as recently. Cargo prices continue to harden. Pacific coast reports said there was a growing scarcity of wheat offerings with a continued big demand. Offerings from the country are said to be moderate, but predictions for a letup in the receipts do not materialize.

Primary Receipts Heavy.

Total primary arrivals were 3,386,000 bu, compared to 1,967,000 bu a year ago. Local arrivals were 434 cars, with 665 cars inspected yesterday. Minneapolis and Duluth had 1,577 cars, against 1,622 cars a year ago. Winnipeg had 626 cars, against 1,746 cars a year ago. Canadian farmers are said to have about half their crop still back on the farms. Small receipts have been due largely to this holding tendency, although it is admitted the crop is a light one.

Clearances for the day were 1,198,000 bu wheat and flour. Advices from the seaboard said there would be more vessels for carrying grain available from now on, and this is expected to increase the export movement. World's shipments were 8,035,000 bu, or a little more than half as much as a year ago. The Canadian visible decreased 1,650,000 bu for the week.

Weather Conditions Favorable.

Favorable weather conditions, with reports of increased marketing of corn in the country, depressed corn futures and prices finished ⅝@⅞c lower, the greatest pressure being on the December. Local stocks decreased 319,000 bu to 515,000 bu, and the east reported a big demand for export and also for domestic account, with small stocks. Cash prices here were ½@1c lower for new corn and ½c higher for old. Receipts were 139 cars, with 362 cars inspected yesterday. Cash sales were 200,000 bu, and this included 100,000 bu for export.

Cables closed 1@1¼d higher in spite of reports of heavy Plate shipments, which are expected to continue large until February. Primary receipts of corn were 798,000 bu; last year, 583,000 bu. World's shipments were 5,131,000 bu. The visible decreased 213,000 bu.

Oats Are Under Pressure.

Oats were steady early, but weakened with other grains, closing ⅛c to ⅛@¼c lower. Argentine reports were bullish, Broomhall's advices confirming serious damage, but there was little demand at times and local traders were free sellers. Cash houses were moderate buyers. The Liverpool oats market is said to be showing a stronger tone due to light offerings from all countries except America. The visible increased 1,187,000 bu. Receipts were 150 cars, with 442 cars inspected yesterday, and primary arrivals were 1,230,000 bu, compared to 897,000 bu a year ago. Cash prices were steady and sales were 170,000 bu.

Packers Sell Hog Products.

Provisions were lower, packers being credited with selling, while there was a fair general commission house demand. From the low points there were fair rallies and net losses for the day were small. Outside hog markets were generally higher. Liverpool prices were strong. Backs were 1s 6d higher, hams 1s up, and Cumberland 1s higher, with lard steady.

Western receipts exclusive of Chicago and St. Louis were 56,800, against 78,000 a year ago. Exports of products the last week were smaller than a year ago. Receipts of products here were 16 cars and shipments were 102 cars.

Rye Upturn Continues.

Rye prices continued their upward climb, selling 1c higher, with No. 2 at $1.03 and No. 3 at $1.02. Sample grade sold at $1.01. Receipts, 11 cars.

Barley was steady, with sales of malting at 64@72c, feed 57@60c, and screenings 57@61c. Receipts, 140 cars.

Timothy seed was quiet at $3.75@5.25 for cash. Clover seed held steady at $10.00@14.00 for cash.

Duluth flax closed 1c lower to ½c higher, with cash on track $1.47, November $1.46½, December $1.47, May $1.48. Receipts, 129 cars. Minneapolis was 1c lower, with cash on track $1.45½@1.47½. Receipts, 78 cars. Winnipeg closed steady, with November $1.27, December $1.26, and May $1.35. Receipts, 36 cars.

AMERICAN GRAIN MARKETS.

NEW YORK, Nov. 9.—FLOUR—Steady. RYE FLOUR—Firmer; fair to good, $5.35@5.60; choice, $5.65@5.90. BUCKWHEAT FLOUR—Dull, $2.50@2.60 per 100 lbs. BUCKWHEAT—Steady; Japanese, $1.80; silver hull, $1.70; mixed, $1.73. CORNMEAL—Firm; fine white and yellow, $1.55@1.60; coarse, $1.50@1.55; kiln dried, $4.00. RYE—Strong; No. 2 west, $1.04½, c. i. f. Buffalo. BARLEY—Steady; feeding, 65@68c; malting, 70@80c, c. i. f. Buffalo. WHEAT—Spot, irregular; No. 2 red and No. 2 hard, $1.17¼; No. 1 northern Duluth, $1.19¾; No. 1 northern Manitoba, $1.24, nominal, c. i. f. Buffalo. Futures without transactions; December, $1.24¾; May, $1.31⅝. CORN—Spot, firm; No. 2 yellow, 86½c, c. i. f. to arrive; Argentine prime, 78c, nominal, delivered. OATS—Spot, easy; standard white, 54@54½c; No. 3 white, 53½@54c; fancy clipped white, 55½@56½c.

MINNEAPOLIS, Minn., Nov. 9.—WHEAT—Was higher early today; receipts, 572 cars, compared with 615 a year ago. Futures: December opened $1.14⅝, high $1.16, low $1.14½, closed $1.15; May opened $1.20⅝, high $1.22, low $1.20⅝, closed $1.21; cash No. 1 hard, $1.19; No. 1 northern, $1.15½@1.18; to arrive, $1.15½@1.18; No. 2 northern, $1.12½@1.16; No. 3 wheat, $1.07@1.14. CORN—No. 3 yellow, 61@70c. OATS—No. 3 white, 42½@48c. FLAX—$1.45½@1.47½. FLOUR—Unchanged; shipments, 64,000 brls. BARLEY—57@67c. RYE—97@99c. BRAN—$20.50.

MILWAUKEE, Wis., Nov. 9.—WHEAT—Cash: No. 1 northern, $1.16@1.17; No. 2 northern, $1.12@1.14; No. 2 hard winter, $1.15@1.16. CORN—No. 2 yellow, 78@78½c; No. 3 white, 78½c; No. 3 yellow, 73c; new, 78½c. OATS—Standard, 48½@49c; No. 3 white, 48¼@48½c; No. 4 white, 47½@48c. RYE—No. 1, $1.04. BARLEY—Malting, 65@75c; feed and rejected, 62@66c; Wisconsin, 63@75c. WHEAT—Futures: December, $1.17; May, $1.23⅞. CORN—December, 69⅛c; May, 72⅛c. OATS—December, 49⅞c; May, 53⅝c.

DULUTH, Minn., Nov. 9.—LINSEED—Cash, $1.47; December, $1.47; May, $1.53. WHEAT—No. 1 hard, $1.19½; No. 1 northern, $1.18½; No. 2 northern, $1.15½; Montana No. 2 hard, $1.15; December, $1.16½; May, $1.22⅛. DURUM—No. 1, $1.25½; No. 2, $1.21½; December, $1.21½; May, $1.24½. OATS—46⅞c. RYE—$1.00@1.01. BARLEY—56@68c.

KANSAS CITY, Mo., Nov. 9.—WHEAT—Cash: Unchanged to ½c higher; No. 2 hard, $1.08½@1.09½; No. 3, $1.07@1.08; No. 2 red, $1.08½@1.09; No. 3, $1.06½@1.08. CORN—Unchanged; No. 2 mixed, 70@71c; No. 3, 69c; No. 2 white, 71½@72c; No. 3, 69½@71c. OATS—Unchanged to ½c higher; No. 2 white, 47½c; No. 2 mixed, 42½@45c. RYE—88@89c. HAY—Steady; choice timothy, $15.00; choice prairie, $11.50@12.50; choice alfalfa, $14.00@14.50. WHEAT—Futures: December, $1.08⅞; May, $1.15⅝@1.16. CORN—December, 65½@65⅝c; May, 71⅛c. OATS—December, 47⅞c.

ST. LOUIS, Mo., Nov. 9.—WHEAT—Cash higher; track No. 2 red, $1.12@1.14½; No. 2 hard, $1.13@1.15. CORN—Lower; track No. 2, 73c; No. 2 white, 77½c. OATS—Steady; track No. 2, 47½c; No. 2 white, 49c. RYE—Higher, 97c. WHEAT—Futures lower; December, $1.13⅝; May, $1.21⅛@1.21¼. CORN—Lower; December, 68⅛@68¼c; May, 72⅝c. OATS—Lower; December, 49c; May, 53⅝c. FLOUR—Steady; red winter patents, $4.75@5.00; extra fancy and straight, $4.30@4.65; hard winter clears, $3.85@4.50.

OMAHA, Neb., Nov. 9.—WHEAT—No. 2 hard, $1.07¼@1.09; No. 3 hard, $1.06½@1.08. CORN—No. 2 white, 70¼@70⅝c; No. 3 white, 70@70½c; No. 2 yellow, 70¼@70½c; No. 3 yellow, 70@70½c; No. 2, 69⅝@70½c; No. 3, 69½@70c. OATS—No. 3 white, 45¼@45⅝c.

TOLEDO, O., Nov. 9.—CLOVER SEED—Prime cash, $9.25; December, $9.35; January, $9.42½; February, $9.50; March, $9.55. ALSIKE—Prime cash, $8.60; December, $8.70; March, $8.90. TIMOTHY—Prime cash, $2.50; December, $2.52½; March, $2.65.

PEORIA, Ill., Nov. 9.—CORN—1c lower; No. 3 mixed, 74c. OATS—Not quoted.

BOARD OF TRADE TRANSACTIONS.

RANGE OF ACTIVE FUTURES.

WHEAT.

	Open.	High.	Low.	Closing Nov. 9.	Closing Nov. 7.
Dec.	117⅝-¼	117⅝	116¾	117	117½-⅝
May	124½-¼	124½	123½-⅝	123¾-⅞	124¼

CORN.

	Open.	High.	Low.	Closing Nov. 9.	Closing Nov. 7.
Dec	70½-⅝	70⅝	69⅝	69⅝	70½
May	73⅝-¼	73⅝	72⅞	72⅞	73¼

OATS.

	Open.	High.	Low.	Closing Nov. 9.	Closing Nov. 7.
Dec	50¼	50⅜	49⅝-⅞	49⅞-50	50½
May	54⅝-½-⅜	54⅝-½	54¾	53⅞	54⅝

PORK.

	Open.	High.	Low.	Closing Nov. 9.	Closing Nov. 7.
Jan	19.52½	19.55	19.50	19.50	19.60
May	19.90	19.90	19.80	19.85	19.92½

LARD

	Open.	High.	Low.	Closing Nov. 9.	Closing Nov. 7.
Nov	....	....	....	11.25	11.25
Jan	10.40	10.42½	10.35	10.40	10.40
May	10.55	10.65	10.52½	10.60	10.60

SHORT RIBS.

	Open.	High.	Low.	Closing Nov. 9.	Closing Nov. 7.
Jan	10.42½	10.42½	10.32½	10.35	10.40
May	10.60	10.65	10.60	10.62½	10.65

PRICES AT OUTSIDE MARKETS.

WHEAT.

	December High.	December Low.	December Close.	May High.	May Low.	May Close.
St. L.	1.14⅝	1.13⅝	1.13¾	1.22¼	1.21¼	1.21⅝
K. C.	1.09½	1.08¾	1.08⅞	1.16⅝	1.15¾	1.15⅞
Minn.	1.16	1.14½	1.15	1.22	1.20⅝	1.21
Dul'h	1.17¼	1.16	1.16½	1.22⅞	1.21½	1.22⅛
Win.	1.19⅝	1.18¾	1.19⅝	1.24⅞	1.24	1.24⅝
Tol.	1.17¾	1.17⅛	1.17⅛	1.25¾	1.25⅛	1.25½

CORN.

	December High.	December Low.	December Close.	May High.	May Low.	May Close.
St. L.	....	....	68½-¼	73	72¼	72⅝
K. C.	66¼	65⅝	65½	70⅝	70	70⅛

OATS.

	December High.	December Low.	December Close.	May High.	May Low.	May Close.
Win.	57	56½	56⅝	59¼	58⅞	58⅝

GRAIN INSPECTION.

	Stand-ard.	No. 2 or better.		Lower grades.	Total cars
Winter wheat	..	173	224	23	420
Spring wheat	..	...	3	8	11
Mixed wheat	..	...	2	...	
Velvet chaff	..	...	1	...	1
Corn	..	24	39	77	140
Oats	35	7	82	26	150
Rye	..	3	1	...	4
Barley	..	...	4	42	46
Totals	35	207	356	176	774

Loaded from unlicensed elevator: Wheat—No. 4 hard, 1 car; No. 2 hard, 375,075 bu; No. 3 hard, 14,773 bu. Corn—No. 2 yellow, 4 cars and 58,940 bu; No. 3 yellow, 2 cars and 149,000 bu; No. 2 white, 1 car; No. 3 white, 9 cars. Oats—Standard, 10 cars; No. 3 white, 15 cars; purified, 1 car; clipped, 67 cars and 111,000 bu; No. 3 mixed, 2 cars.

From store: Corn—No. 2 mixed, 9,250 bu. Oats—No. 2 white, 1,500 bu; standard, 102,000 bu; purified, 1,500 bu.

DAILY BIDS AND OFFERS.

WHEAT.

	Bids High.	Bids Low.	Bids Close.	Offers High.	Offers Low.	Offers Close.
Dec	1.16	1.15⅝	1.15⅞	1.18	1.17¾	1.17⅞
May	1.22⅞	1.22¾	1.22⅞	1.24⅞	1.24½	1.24½

CORN.

	Bids High.	Bids Low.	Bids Close.	Offers High.	Offers Low.	Offers Close.
Dec	69⅛	68⅞	69	70¼	69⅞	70
May	72¼	72⅛	72¼	73	72⅞	72⅞

OATS.

	Bids High.	Bids Low.	Bids Close.	Offers High.	Offers Low.	Offers Close.
Dec	49¾	49⅝	49⅝	50⅛	50	50⅛
May	53⅝	53⅝	53⅝	54	53⅞	54

WEEKLY BIDS AND OFFERS.

	Bids.	Offers.
Wheat—		
December	$1.12½	$1.21¼
May	1.19	1.28
Corn—		
December	68	71¼
May	71	74⅛
Oats—		
December	48¾	51¼
May	52⅝	55⅛

PRIMARY MOVEMENT.

WESTERN.

	Received Wheat.	Received Corn.	Shipped Wheat.	Shipped Corn.
Chicago	684,000	345,000	661,000	452,000
Milw'kee	77,000	107,000	5,000	89,000
Minneap.	686,000	83,000	128,000	21,000
Duluth	677,000	....	1,140,000	....
St. Louis	314,000	48,000	170,000	8,000
Toledo	20,000	6,000	4,000	1,000
Detroit	16,000	....	25,000	....
Kas. City	103,000	20,000	223,000	15,000
Peoria	10,000	48,000	5,000	30,000
Omaha	192,000	50,000	70,000	22,000
Indianap.	5,000	74,000	....	20,000
Cincinn'i	2,000	17,000	2,000	14,000
Tot's.	3,386,000	798,000	2,433,000	672,000
Last yr.	1,967,000	583,000	1,105,000	427,000

EASTERN.

	Received Wheat.	Received Corn.	Shipped Wheat.	Shipped Corn.
N. York	434,000	1,000	160,000	....
Boston	37,000	....	51,000	....
Phila.	155,000	3,000	77,000	....
Balt.	50,000	1,000	....	....
N. Orl's	171,000	2,000	312,000	5,000
Galv'n.	214,000	....	283,000	....
Tots.	1,061,000	7,000	885,000	5,000
Lastyr.	504,000	677,000	453,000	....

CASH TRANSACTIONS.

FLOUR—Market quiet. Quotations:

SPRING WHEAT.

Pat., jute $5.25@5.50	Sec. clear $3.20@3.50
Sp. brands, wd. $6.20	Red Dog $3.10@3.30
Stghts., jt. $4.90@5.15	

WINTER WHEAT.

Soft winter:	Pat., jute $5.15@5.30
Pat., jute $5.10@5.30	Straights $4.90@5.15
Straights $5.00@5.30	Clears ...$4.20@4.35
Clears ...$4.20@4.50	

RYE FLOUR.

White, pt. $4.60@5.40 Dark .....$4.70@5.00

WINTER WHEAT—Easier. Sales: In store—Mixed lots, 15,000 bu. Track—No. 4 red, $1.11; No. 3 red, $1.14@1.15; No. 2 red, $1.15⅝@1.16; No. 4 hard, $1.12@1.13½; No. 3 hard, $1.14@1.15¾; No. 2 hard, $1.15@1.16½. Illinois proportional billing—Sample red, $1.13; No. 4 red, $1.13½; No. 3 red, $1.14¼@1.15; No. 2 red, $1.15½@1.16⅛; No. 2 hard, $1.16.

SPRING WHEAT—Easy. Sales: Track—Sample grade, $1.12½; sample northern, $1.00; No. 4 northern, $1.00@1.10.

CORN—New steady to 1½c lower; old, steady to ½c higher. Sales: In store: Mixed lots, 200,000 bu. Track: Sample grade, 63@77½c; No. 6 mixed, 65½@78c; No. 5 mixed, 67½@77½c; No. 4 mixed, 69@77½c; No. 3 mixed, 69½@78c; No. 2 mixed, 74@78c; No. 6 yellow, 73@78c; No. 5 yellow, 67@69½c; No. 4 yellow, 68@78c; No. 3 yellow, 70@78½c; No. 2 yellow, 74@79c; No. 5 white, 67½@68c; No. 4 white, 69@70c; No. 3 white, 71@78c; No. 2 white, 73@79c; ears, 64c. Illinois proportional billing: Sample grade, 60@76c; No. 6 mixed, 69c; No. 5 mixed, 68@78c; No. 5 mixed, 68@78c; No. 4 mixed, 68@69c; No. 3 mixed, 70@78c; No. 2 mixed, 78c; No. 6 yellow, 66@67½c; No. 5 yellow, 67@78c; No. 4 yellow, 68½@69½c; No. 3 yellow, 70@78½c; No. 2 yellow, 73½@79c; No. 6 white, 77c; No. 5 white, 68@68½c; No. 4 white, 68½@74c; No. 3 white, 70@72c; No. 2 white, 74@79c.

OATS—Steady. Sales: In store: Mixed lots, 170,000 bu. Track: Sample grade, 43½@46½c; purified, 47½c; No. 4 mixed, 47c; No. 4 white, 47@48¾c; No. 3 white, 48@50c; standard, 49¾@50c; No. 2 mixed, 48c; No. 2 white, 50½c. Illinois proportional billing: No. 4 white, 48¾c; No. 3 white, 48¾@49c; standard, 48¾@50c; No. 2 mixed, 47c; No. 2 white, 50@50¼c.

HOG PRODUCTS—Steady. Cash lots: Mess pork, $17.00@17.50; lard, $11.35; short ribs, $9.87½@10.75.

BEEF PRODUCTS—Quiet. Beef hams, $38.50@39.00; extra mess beef, $21.50@22.00; plate beef, $22.00@22.50; extra plate beef, $22.50@23.00. TALLOW—Choice edible, 7@7¼c; prime packers', 6½@6⅝c; No. 1 packers', 6⅛@6⅜c; No. 2 packers', 4⅞@5c; No. 1 renderers', 6@6¼c; choice country, 6½@6¾c; No. 2 country, 5¼@5½c; oleo stearin, 8½@8¾c; lard stearin, 11½@11⅝c; extra oleo oil, 13¼@13½c; oleo stock, 10@11c.

GREASE—Quiet. Brown, 4¾@5c; yellow, 5⅛@5⅝c; house, 4⅞@5c; "B" white, 5⅞@6c; "A" white, 6¼@6½c; white, 6⅝@6⅞c.

HAY.

HAY—Steady. Receipts, 906 tons; shipments, 167 tons; choice timothy, $17.00@18.00; No. 1 timothy, $15.00@16.00; No. 2 timothy, $12.50@13.00.

STRAW—Rye, $8.50@9.00; oat, $6.00@6.50; wheat, $6.00@6.50.

NEWS AND GOSSIP OF BOARD OF TRADE.

World's shipments of wheat last week were 8,035,000 bu, decreasing 2,319,000 bu. Corn exports were 5,131,000 bu, an increase of 1,775,000 bu. Detail shipments, with comparisons, follow.

	Last wk.	Prev. wk.	Last year.
Wheat—			
American	6,747,000	9,056,000	7,904,000
Russian	....	....	3,752,000
Danubian	....	....	1,640,000
Indian	616,000	672,000	496,000
Argentine	72,000	40,000	296,000
Australian	256,000	340,000	896,000
Chili-N. Africa	192,000	246,000	216,000
Total	8,035,000	10,354,000	15,200,000
Corn—			
American	88,000	74,000	....
Russian	....	....	213,000
Danubian	....	....	459,000
Argentine	5,048,000	3,282,000	4,863,000
Total	5,131,000	3,356,000	5,535,000

Reports from Omaha to the Updike Commission company said New York was in the market there for round lots of wheat and that Duluth was outbidding Chicago about ½c a bu for wheat. It was also said that strong bids to the country did not buy a bushel of wheat. The edge was off the demand here to some extent, but New York reported sales of 140 loads or 1,120,000 bu wheat late Saturday. Kansas City reported all the cash offerings of wheat cleaned up by exporters and Duluth sold 500,000 bu to eastern mills. Country offerings generally are reported light, but the receipts show few signs of any material letup. Kansas City is getting a big run of wheat and the northwest is having a liberal run, while Chicago receipts continue heavy.

Visible supply of wheat in the United States this week increased 2,019,000 bu; corn decreased 213,000 bu; oats increased 1,187,000 bu; rye decreased 145,000 bu, and barley increased 293,000 bu. Comparative totals follow:

	This week	Last week.	Last year.
Wheat	66,941,000	65,922,000	56,282,000
Corn	2,901,000	3,114,000	4,929,000
Oats	33,053,000	31,866,000	31,164,000
Rye	1,752,000	1,897,000	2,193,000
Barley	5,384,000	5,091,000	4,507,000

The Ohio crop report for November as wired by King of Toledo makes the condition of winter wheat 101, the same as a year ago. The acreage is 5 per cent more than last fall, 1,836,000 acres. Corn crop is 93 per cent of an average, October 89 per cent, and last November 84 per cent. Rye condition is 98 and clover seed crop, compared to an average, 80 per cent.

Liverpool stocks of wheat increased 24,000 bu and corn increased 34,000 bu. Comparative totals follow:

	This week	Last week.	Last year.
Wheat	4,424,000	4,400,000	3,352,000
Corn	1,165,000	1,131,000	3,893,000

Wheat on ocean passage this week decreased 2,160,000 bu, while corn increased 807,000 bu. Comparative totals follow:

	This week	Last week.	Last year.
Wheat	28,320,000	30,480,000	29,704,000
Corn	20,715,000	19,908,000	17,969,000

New corn in the sample market was weak yesterday, prices being ½@1c lower, while the old corn was ½c higher. There was a fair demand and sales included 100,000 bu to exporters. Outside markets were steady relatively as a rule. Oats were unchanged and there was quite a good demand. Local sales were 170,000 bu.

Bartlett-Frazier's Liverpool house cabled that Indian and Argentine crop prospects were good, but that chances for shipments from Russia were remote and that Argentina would hardly do more than take the place of the natural falling off in American shipments later on.

Minneapolis cash wheat was stronger yesterday, No. 1 northern blue stem being quoted 3@3½c over December. Shipping directions on flour were fair to good. Barley advanced 1c and rye 1½c up, with a big demand for rye from exporters.

Broomhall reported a hardening tendency in the oats trade at Liverpool. Russian grades of oats were said to be scarce and Argentina is shipping only a few lots. London expects large shipments from America this week.

Baltimore reported a fleet of ninety vessels arriving there. This is supposed to be part of the fleet driven out of the Argentine carrying trade on account of the activity of German cruisers.

France is expected to restore the duty on wheat when the urgent import requirements are filled. It is estimated about 45,000,000 bu wheat will have to be imported.

Chicago rye offerings were light again yesterday and prices were advanced 1c. The demand continues urgent. No. 2 rye sold at $1.03 and at Duluth rye sold at $1.01.

Estimated receipts for today: Wheat, 665 cars; corn, 362 cars; oats, 442 cars; rye, 11 cars; barley, 140 cars.

Provisions men look for a big run of hogs again as soon as the quarantine restrictions are removed.

A cash grain man estimates the corn this year will contain 5 per cent less moisture than normal.

Bulgaria has prohibited the exportation of cereals, flour, potatoes, cattle fodder, and fuel.

Minneapolis wheat stocks increased 50,000 bu for two days, compared to 150,000 bu a year ago.

Late messages from Duluth said fresh export sales of wheat yesterday were 1,000,000 bu.

Charles A. Robinson made application for membership on the board of trade.

Wheat fields in central Ohio are said to be badly infested with Hessian fly.

Dry weather complaints are beginning to come in from Kansas.

BOSTON CURB QUOTATIONS.

	Sales.	Open.	High.	Low.	Close.
Bay S. Gas	100	8c	8c	8c	8c
Boole	60	50c	50c	50c	50c
Bohemia	100	1 1-16	1 1-16	1 1-16	1 1-16
Butte & Lond.	500	11c	11c	11c	11c
Calaveras	100	97c	97c	97c	97c
Chief Cons.	650	78	78	70	70
Davis Daly	550	52c	52c	49c	50c
First Natl.	100	80c	80c	80c	80c
Jumbo Ext.	600	54c	54c	53c	53c
McKinley Dar.	100	42c	42c	42c	42c
Nev. Douglass	100	50c	50c	50c	50c
Ohio Copper	300	6c	6c	6c	6c
Un. Cig. Strs.	100	8¼	8¼	8¼	8¼
Un. Prof. Shrg.	450	10⅝	10⅝	10⅝	10⅝
Un. Verde Ext.	1,240	99	1 1-16	99	1 1-16

Liverpool Grain Market.

LIVERPOOL, Nov. 9.—WHEAT—Spot steady; No. 2 Manitoba, 9s 8d; No. 3, 9s 4½d; No. 2 western winter, 9s 7d; futures not quoted. CORN—Spot quiet; American mixed, 7s; futures firm; December, 5s 8d; January, 5s 8¼d. FLOUR—Winter patents, 36s 9d.

MAKE UP SHARE OF COTTON FUND

Pool Committee of Chicago Clearing House Covers $1,000,000 Deficiency.

BISCUIT EARNINGS OFF.

The cotton pool committee, of which F. H. Rawson is chairman, reported yesterday that although the directors of some of the smaller banks had not ratified the action of officers in making a subscription to the loan, the deficiency of $1,000,000 had been made up at the clearing house committee meeting by two of the local national banks, so that Chicago's full quota of $12,000,000 now is guaranteed.

The $8,000,000 subscriptions apportioned to other clearing house associations in this federal reserve district have not been fully taken. It appears to be the belief of local banks that the federal reserve board should deal directly with the other clearing house associations just as it has with Chicago. It is not felt here that Chicago banks in their clearing house capacity are altogether warranted in urging other cities to subscribe.

Biscuit Earnings Decline.

It appears that the business of the National Biscuit company instead of being boomed by the war has fallen off. Announcement comes from Boston that for the months of September and October gross sales decreased about 5 per cent, or $200,000 per month, compared with the corresponding periods last year. This is the first time in several years that gross has failed to show a gain.

The company's export business is small. Domestic sales, which were gaining in May, June, July, and August, fell away with the opening of the war. It was thought in some quarters that the company would make heavy shipments of army bread, but foreign orders did not materialize.

Takes a Cheerful View.

In a letter to the bank's customers and correspondents President F. H. Rawson of the Union Trust company says, after thanking them for their cheerful coöperation in the recent currency scarcity:

"It is our opinion now that conditions are rapidly becoming more nearly normal and business is resuming its usual trend, although it will be some time before we recover from the shock and setback which this country has received. However, when we look back on the period through which we recently have passed we have every reason to congratulate ourselves on our progress, which has been much more rapid than any of us thought possible. With a continuance of the same conservatism, prudence, and courage shown by every one, we may look forward to the future with reassurance."

Ray Consolidated Copper.

The Ray Consolidated Copper company reports for the quarter ended Sept. 30, 1914, compared with the corresponding period in 1913, as follows:

	Sep. 30, '14.	June 30, '14.	Sep. 30, '13.
Total net	$463,550	$1,003,075	$661,085
Bond interest	42,628	43,581	....
Balance	420,922	959,494	661,085
Divs. paid	....	545,358	....
Net surplus	420,922	414,136	661,085

Detroit Edison Debentures.

Arrangements have been made by the Detroit Edison company to offer $2,645,500 ten year 6 per cent convertible debentures to stockholders for subscription at par to the extent of 20 per cent of their holdings. The offering will be made in December and payments doubtless will be made in full in January, 1915, or in three installments—50 per cent in January and two of 25 per cent payable at periods later in the year. These are details yet to be worked out.

These bonds are a part of a total authorized issue of $6,000,000. Proceeds from the sale are to be used to reimburse the treasury for moneys spent for improvements and betterments during the last year.

Western Union Leased Wires.

Following the announcement by the Postal Telegraph company that it would discontinue its leased wires to brokers, an official of the Western Union Telegraph company said:

"We are not going to discontinue our leased wires. As a matter of fact, we are looking for new business at this time."

The leased wire business of the Postal company is understood to have been small.

Dividend Reduced.

The directors of the American Railways company declared a dividend of 1¼ per cent, 62½c, per share out of earnings on the common stock, payable Dec. 15 to stock of record Nov. 30. The last previous dividend on the common stock was 1½ per cent, quarterly.

Money and Exchange.

Money rates were unchanged in Chicago at 7 per cent on collateral, 7 per cent on commercial paper, and 7 per cent over the counter. New York exchange sold at 20@10c discount. Chicago bank clearings were $47,641,279.

Railroad Earnings.

SOUTHERN PACIFIC.

The annual report of the Southern Pacific for the fiscal year ended June 30, 1914, shows profits equal to 7½ per cent on the $272,672,406 stock, which compares with 9.85 per cent the previous year and 7.92 per cent in 1912. The income account makes the following exhibit:

		Decrease.
Total revenues	$138,520,258	$4,254,446
Total exps., taxes	100,824,891	*2,258,196
Net opr. income	37,695,367	6,512,642
Other income	14,103,690	*1,753,157
Net opr. income	51,799,057	4,759,485
Fixed and other charges	31,346,841	*1,656,106
Surplus for dividends	20,452,216	6,415,591
Dividends	16,361,088	* 156
Surplus	4,091,128	6,415,747

ST. LOUIS SOUTHWESTERN.

For September—		
Oper. rev.	881,161	246,183
Net. rev.	170,259	143,989
Oper. def.	56,741	*154,178
From July 1—		
Oper. rev.	2,761,470	525,596
Net rev.	594,610	285,583
Oper. def.	80,515	*330,252

CHICAGO, INDIANAPOLIS & LOUISVILLE.

For September—		
Total oper. rev.	609,006	26,838
Net oper. rev.	168,958	12,857
From July 1—		
Total oper. rev.	1,841,175	26,796
Net oper. rev.	524,636	25,160

NEW YORK, NEW HAVEN & HARTFORD.

For September—		
Oper. rev.	5,802,378	*350,362
Oper. income	1,779,607	* 95,203
Net income	483,484	* 96,861
From July 1—		
Oper. rev.	17,314,920	850,041
Oper. income	4,973,472	66,784
Net income	1,228,376	* 1,520

SEABOARD AIR LINE.

For year ended June 30, 1914—		
Gross rev.	25,291,757	*763,898
Oper. exp.	17,311,394	*585,782
Net oper. revs.	7,980,363	*178,111
Outside deficit	20,361	5,953
Total net	7,960,002	*184,064
Taxes	999,000	* 43,000
Oper. income	6,961,002	*141,064
Other income	298,997	* 78,933
Gross income	7,259,999	*219,997
Total deductions	4,335,783	*281,635
Net income	2,924,215	61,638
Int. adj. mtge. bonds	1,250,000	Unchanged
Net income	1,674,215	61,638
Disc. on securities	306,124	* 40,204
Surplus	1,366,091	*101,842

The balance sheet as of June 30 shows total assets and liabilities $186,879,519.

*Increase.

Financial News Notes.

United States Steel common sold on the curb at 44½. This is the best price reported since the closing of the exchange.

The New York banks have thus far retired $35,221,320 emergency currency.

The New York, New Haven and Hartford issue of equipment notes, announced last Friday, to provide funds to pay for new steel passenger cars is practically a new agreement. All the notes have been sold at par. The total issue is $970,000 6 per cent. The first maturity will be May, 1915, and the last November, 1924.

E. J. Buffington, president of the Illinois Steel company, says some departments of the plants at Gary have been closed, but in no instance have any of the plants as an entirety been closed. He adds that the report that 7,000 men have been laid off is much exaggerated.

The Tribune Investors' Guide

Answers to inquiries are based upon information which THE TRIBUNE believes reliable, fair, and unprejudiced, but beyond the exercise of care in securing such information THE TRIBUNE assumes no responsibility.

Inquiries must bear the signature and address of writer in order to receive attention. Answers thought to be of public interest will be published. If an answer is not of general interest it will be mailed provided stamp is inclosed for that purpose.

Life Policy or Endowment.

A. B. M.—In the recent reply to H. C. V. his plan to cancel a twenty year endowment policy and take out a nonparticipating whole life policy, paying the premiums on the latter with the interest on his money obtained from the former, was discussed. It was shown that only in case he died before the maturity of his endowment policy would he be the gainer. The possible plan of canceling his present policy, buying a bond with the proceeds, and still continuing to put in the bank the $96 a year he now pays as premium, was not taken up. If he should do this he would reach about the same result as by continuing his present policy. According to the premiums and surrender values of some companies you can figure a gain of $75 or possibly $100. With the premiums and surrender values of other companies there would be a loss. Either way the difference is not great.

Merchants National Fire.

E. B. H. and J. W. C.—The Merchants National Fire Insurance company has not yet passed the promotion stage. It has been selling stock for two years, and now has $700,000 subscribed at a price of $25 per share of $10 par. This will give $700,000 capital and $1,050,000 surplus when the subscriptions are all paid in. It was stated at the offices of the company that no definite plans have been made as yet for having an examination made by the Illinois insurance department in order to obtain a license and begin business, but that this will be taken up before long.

J. I. Case Company.

L. M.—Unofficial reports from the J. I. Case Thrashing Machine company are that its condition has improved materially during the summer. The dividend of 1¾ per cent, due quarterly, on the preferred stock has been earned and paid and the company is already practically prepared to pay the $1,500,000 of bonds falling due Dec. 1 next. This will strengthen the $10,500,000 of bonds which will be left outstanding. The company has $8,300,000 common stock and $12,150,000 preferred. No dividends are paid on the former.

North American Life.

E. J. P., Lake Mills, Wis.—The stock of the North American Life company is closely held and definite market quotations cannot be given. There is $700,000 stock outstanding and the company's last annual statement shows $112,452 surplus. The company began business in New Jersey in 1907 and removed to Illinois in 1912. It paid 10 per cent dividend to stockholders for the year 1912 and 12½ for 1913. The dividend for 1914 will be paid Jan. 1 next. The official minimum price for the stock of Swift & Co. is 101½.

Brief Answers to Correspondents.

H. M. C.—You may get some returns on your investment if you pay the assessment on your Wyoming Irrigation company bonds. You are certain to get nothing if you do not pay it. The entire property is now held by the bondholders, free from debt. If you pay the assessment you will get your share of the returns when and if the lands are sold to settlers.

R. H. H., Nappanee, Ind.—We have no information on the land company you ask about, but its plan is not to be commended. The circular sets forth that when all the units are sold the property will belong to the 2,835 purchasers. If only part of the units are ever sold what will happen.

BANKS BUY UP NOTES EAGERLY, GOLD TO OTTAWA

New York Ships About $11,000,000 to Round Out City's Debts.

New York, Nov. 9.—Aside from more liberal purchases of commercial paper by local and interior financial institutions and another large gold shipment to Canada, there were no financial developments of especial interest today. Altogether, about $11,000,000 in gold was exported to Ottawa. That sum was supposed to round out about one-half of New York City's debts to London and Paris, which resulted from the recent 6 per cent note issue.

Last week's steady inquiry for high grade securities was again in progress, but in reduced volume. The source of the inquiry suggested that many national banks are about to reinvest a part of their reserve moneys, which will be released a week from today, when the new federal reserve system becomes operative.

Steel Trade Better.

News regarding the steel and iron industry was more hopeful, despite the report that some of the large plants are considering a further curtailment of operations. There has been a moderate increase in orders of a miscellaneous character, but the absence of new foreign business is the main cause of disappointment. This condition is likely to be reflected in the October statement of the United States Steel corporation, to be issued tomorrow.

The government reports on corn and cotton were in line with general expectations. Cotton exports for the last week were considerably under the preceding week, and a further decrease is not improbable unless certain restrictive insurance clauses are overcome.

Reopening of the local metal exchange for regular trading for the first time since the European war exercised a favorable sentimental influence, although prices were unchanged from recent private quotations, and little business was done. Domestic demand for copper continued small, and exports of the metal still are subject to seizure as contraband.

London Reports Firmness.

Foreign news was of a mixed character. London reporting firmness and Paris considering a resumption of "cash" business on the bourse. Rumors that Russia and Austria were negotiating credit loans in this market were denied by local bankers who might be interested in such projects.

Foreign exchange was featureless in the absence of any fast ships to carry remittances to London. There was some activity in exchange in Paris and Amsterdam.

Closing: Mercantile paper, 5¾@6c; sterling exchange easy; sixty days' bills, 4.8775; for cables, 4.9125; for demand, 4.9035; bar silver, 49⅝c. Exchanges, $196,490,392; balances, $14,202,261.

LONDON BAR SILVER.

LONDON, Nov. 9.—Bar silver, 22⅞d per oz.

COTTON.

NEW YORK, Nov. 9.—Expectations that a definite date for reopening the cotton exchange would be immediately fixed following Saturday's court order permitting the sale of cotton tied up by the failure of a large house here last July, were not realized today, but the delay was attributed merely to the necessity of securing a few additional signatures of the corporation-syndicate agreements. The board of managers has called an informal meeting of members for Wednesday afternoon to consider tentative plans for the organization of a clearing house, and a delegation from here will attend Thursday's hearings in Washington on rules and regulations to be issued by the treasury and agricultural departments in connection with the new cotton futures law. It also was announced by the conference committee that there would be a ballot on 17,300 bales of December at prices ranging from 8½c down to 7.51c, before general business was resumed. These matters, however, are not expected to interfere with the plans for reopening the market, and the talk around the floor today reflected continued confidence in a resumption of business by the beginning of next week. The census report proved about as expected, showing 9,828,695 bales ginned to Nov. 1, against 8,830,396 last year, but the evidences of a large amount of cotton in the interior failed to weaken the tone of the market, and May-June closed at an advance of 1 point in Liverpool. December contracts on the curb here continued to rule around 7.60c, and most of the business was at that figure, while southern spot markets were generally steady, with prices a shade higher in some sections. Port receipts, 60,143 bales; port stocks, 857,209 bales; exports today, 30,787 bales; so far this season, 733,237 bales. Today's interior receipts, 79,261 bales. New Orleans middling, 7⅜c.

NEW ORLEANS, La., Nov. 9.—COTTON—Spot steady; sales on the spot, 85 bales; middling, 7⅜c.

LIVERPOOL, Nov. 9.—COTTON—Spot quiet; American middling fair, 5.72d; good middling, 4.97d; middling, 4.66d; low middling, 4.05d; good ordinary, 3.36d; ordinary, 2.86d. The sales of the day were 10,000 bales, including 9,100 American. Receipts, 18,081 bales, including 13,879 American. Futures closed quiet.

	Open.	12:30 p.m.	2 p.m.	Close.
May-June	4.37	4.37	4.37	4.35

POULTRY SHOWS ONLY CHANGE IN PRODUCE PRICES.

Live Spring Chickens Decline 1c; Fresh Eggs Still Firm.

A reduction of 1c a pound in the price of live spring chickens was the only change made in prices of staple produce at Chicago yesterday. Receipts of poultry were liberal, 14 cars and 285 coops, and consisted chiefly of chickens. Hens and roosters were unchanged and turkeys found a ready outlet at recently advanced prices.

Firmness pervaded the market for fresh eggs, but values were not improved. Receipts were moderate, 5,528 cases. The market for butter was quiet and steady at last week's closing prices. Receipts were 7,280 tubs.

White potatoes sold freely and the market had a stronger undertone than at any time last week, although values were not advanced. Receipts were posted at 75 cars, and sales were made at 30c to 45c a bu on track. Sweet potatoes were firmly held at $4.25 for Jerseys.

Fruits and green vegetables met with a moderate demand and showed no important change in values. Offerings were ample.

EGGS.

Firsts	27@28c	Dirties	17@18c
Ordinary firsts	25@26c	Checks	15½@16c
Miscl. recta., cases returned	20@27½c	Extra— Fillers	31c
Do cases inc.	21@28c	Cartons	32c

NEW YORK, Nov. 9.—EGGS—Firm; receipts, 5,297 cases. Fresh gathered, extra fine, 38@40c; extra firsts, 36@37c; firsts, 32@35c; seconds, 27@31c; state, Pennsylvania, and nearby hennery whites, 55c; do gathered whites, 33@52c; do gathered browns and mixed colors, 30@40c; do hennery browns, 40@42c.

PHILADELPHIA, Pa., Nov. 9.—EGGS—Firm; nearby firsts, f. c., $10.20; do current receipts, f. c., $9.30@9.60; western extra firsts, f. c., $10.20; do firsts, f. c., $9.30@9.60.

KANSAS CITY, Mo., Nov. 9.—EGGS—Firsts, 25c; seconds, 19c.

ST. LOUIS, Mo., Nov. 9.—EGGS—26c.

BUTTER.

Extras	32½c	Extra to grocers—	
Extra firsts	30@31c	Tubs	35c
Firsts	26½@29c	Prints	36c
Seconds	24@25½c		
Packing stocks	21@21½c		

NEW YORK, Nov. 9.—BUTTER—Very firm; receipts, 4,741 tubs. Creamery, extras [92 score], 35½c; creamery [higher scoring], 36c; firsts, 30½@34½c; seconds, 26@29½c; process, extras, 25@26c; ladles, current make, firsts, 22½@23c; seconds, 21½@22c; packing stock, current make, No. 2, 21c.

KANSAS CITY, Mo., Nov. 9.—BUTTER—Creamery, 31c; firsts, 28c; seconds, 26c; packing, 20½c.

ST. LOUIS, Mo., Nov. 9.—BUTTER—Creamery, 30c.

PHILADELPHIA, Pa., Nov. 9.—BUTTER—Firm; western creamery, extra, 35c; nearby prints, fancy, 38c.

ELGIN, Ill., Nov. 9.—BUTTER—Fifty tubs sold at 33c; twenty-five tubs sold at 32c. The board will meet Saturday mornings hereafter.

CHEESE.

Young Americas	16c	Limburger	12½c
Twins	15½c	Brick	15c
Longhorns	16c	Swiss, round	22c
Daisies, single	15½c	Swiss, block	17c
Daisies, double	15¾c		

PHILADELPHIA, Pa., Nov. 9.—CHEESE—Steady; New York, full cream, 14½@15½c.

POULTRY.

Live—		Iced—	
Fowls	12½@13c	Chickens	14@16c
Springs	13@13½c	Ducks	15c
Roosters	10½c	Roosters	12c
Turkeys	18@19c	Turkeys	18c
Ducks	15c	Geese	14c
Geese	13c		

ST. LOUIS, Mo., Nov. 9.—POULTRY—Chickens, 10c; springs, 11½c; turkeys, 15c; ducks, 11½c; geese, 10c.

KANSAS CITY, Mo., Nov. 9.—POULTRY—Hens, 11c; roosters, 9c; turkeys, 14c.

VEGETABLES.

Beets, 100 bunches	$1.50	Sweet potatoes, Jersey, brls	$4.25
Carrots, 100 bunches	$1.50	Tomatoes, 4 baskets, Cal.	$1.00
Pea beans	$2.50@2.60	Cucumbers, doz	$1.00@1.25
Swedish	$2.50@3.00	Cabbage, brls	$1.00
Red kidney	$3.25@3.50	Onions, 60@70 lb sacks	70c
Lettuce, box	10@20c		
Potatoes, bu.	30@45c		
String beans, hampers	$1.00@1.75		

FRUITS.

Apples, brls	$2.00@4.00	Grapes, 8 lb baskets, New York	19@20c
Do, 100 lbs., bulk	60@90c	Pears, brls	$1.75@2.25
Lemons, cases	$2.50@4.75	Pineapples, crate	$2.75@3.50
Oranges, cases	$2.50@4.00		

NEW YORK, Nov. 9.—EVAPORATED APPLES—Steady; fancy, 7¼@7½c; choice, 6@6½c; prime, 5¼@5½c. PRUNES—Firm. Californias, 3½@11c; Oregons, 9½@11½c. APRICOTS—Steady; choice, 9½@10c; extra choice, 10¼@11c; fancy, 11¼@12c. PEACHES—Dull; choice, 6@6¼c; extra choice, 6½@6¾c; fancy, 7@7½c. RAISINS—Quiet; loose muscatels, 6¼@7½c; choice to fancy seeded, 7½@8c; seedless, 6½@8½c; London layers $1.85.

VEALS.

50@60 lbs.	10@10½c	90@100 lbs.	13@14c
60@90 lbs.	11@13c	100@150 lbs.	9@11c

SOUTH WATER STREET BEEF.

	No. 1	No. 2	No. 3
Loins	24½	17½	11
Ribs	19	15	9½
Rounds	13	11	9¼
Chucks	13½	11¼	10
Plates	9½	9	8

BUSINESS, COMMERCIAL AND FINANCIAL SECTION

BIG WEST SIDE DEAL IS CLOSED

Dr. C. Volini Sells Douglas Park Auditorium to T. E. Sullivan.

FLATS PART PAYMENT.

A big deal involving outlying west side business property has been closed in the sale by Dr. C. Volini to Thomas E. Sullivan of the Douglas Park Auditorium building at the northwest corner of Ogden and Kedzie avenues. The lot fronts 66½ feet on Ogden avenue and 136 feet on Kedzie avenue. The building is a three story and basement structure of red pressed brick and white tile front, containing five stories, ten lodge halls, and a large auditorium.

A nominal consideration is given in the transfer, but the actual figure is stated to have been about $350,000, subject to an incumbrance of $130,000. Mr. Sullivan gave in part payment the thirty apartment building at 804-16 Lakeside place, on a lot 134x166 feet, and is said to have been valued at about $160,000 in the transaction, the transfer being subject to an incumbrance of $74,000.

Cincinnati Man Purchaser.

J. W. Golden represented Dr. Volini, while H. W. Croxton represented Mr. Sullivan. The same brokers, in connection with Mr. Hughes of H. O. Stone & Co., have resold the Douglas Park Auditorium building for Mr. Sullivan to Joseph P. Peurrung of Cincinnati at a reported consideration of $350,000, taking in part payment Cincinnati property said to have been valued at about $50,000 and other property.

This is the second large purchase of outlying business and flat property recently made by Mr. Peurrung, the other being the property at Indiana avenue and Thirty-eighth street.

A large south side apartment house deal was also among the day's market developments, it being the sale by Keidel & Moran, builders, to William J. Starr of Eau Claire, Wis., of the twenty-four apartment building at the southeast corner of South Park avenue and Sixtieth street. The building occupies a lot fronting 90 feet on Sixtieth street and 168 feet on South Park avenue, and while a nominal consideration is given in the transfer, which is made subject to an incumbrance of $47,000, it is stated the property was valued at about $110,000. The building is said to have had a gross annual rent of about $12,000. E. F. Ringer represented both parties to the transaction.

Boulevard Residence Sold.

A noteworthy deal in Washington boulevard residence property just closed is the sale by the estate of Rose T. Jackson to Albert A. Wilbur of the property at the northwest corner of the boulevard and Laurel street. The lot fronts 115 feet with a depth of 120 feet, and is improved with a fourteen room dwelling. A reported consideration of $25,000 is given, the transfer being subject to an incumbrance of $14,000. William E. Higgins represented both parties, Francis Keogh also being connected with the deal as broker.

Record has been made of the sale by Wallace G. Clark to Jefferson Hodgkins of the property at the northwest corner of Greenwood avenue and Fifty-first street, 70x200 feet, vacant, for a stated consideration of $20,000.

Emma F. Gage of Evanston has sold to Maud Moeller the property at 1049-53 Montana street and 2427 East Seminary avenue, improved with a three story six flat building and a two story four flat building, at a reported consideration of $30,000, subject to an incumbrance of $13,000, the remainder being paid in cash. Regelin, Jenson & Co. were the brokers.

Buys Evanston Property.

Esther S. Cook has sold to William C. Rigby the property at 1432 Forest avenue, Evanston, having a frontage of 100 feet on Forest avenue, with a depth of 210 feet to an alley, the consideration being withheld.

The H. P. Nelson company, piano manufacturers, has given a trust deed to the Fort Dearborn Trust and Savings bank to secure a loan of $200,000, ten years, at 6 per cent, secured by the property at the northeast corner of West Chicago and Spaulding avenues, 246x133 feet, and other property.

Frank W. Beilfuss has conveyed to Adelbert L. Austin the six flat building on Sixty-seventh place, 130 feet west of Stony Island avenue, north front, consideration nominal, subject to an incumbrance of $11,000. John G. House, with James G. Barsaloux & Co., represented both parties.

La Salle Street Lease.

Willis & Frankenstein, in connection with Aldis & Co., have leased to the Horder's Stationery stores, for Frederick Ayer of Boston, the store at 234 South La Salle street, in the [illegible] building, 20x60 feet in size, for a term from Jan. 1 at a total rent of $42,000.

Morris Rifkin has sold to Bessie Lerner the property in Rice street, 179 feet west of Oakley avenue, 30x123 feet, south front, with improvements, for a stated consideration of $14,000, subject to an incumbrance of $10,500.

The property on Rice street, 151 feet east of Western avenue, lot 30x123 feet, south front, with brick improvements, has been sold by Lena Lusman to Mary Giere for a stated consideration of $14,500, subject to an incumbrance of $8,000.

Charles W. Harley has sold to Susan E. Byrum the property in Fulton street, 178 feet west of St. John court, 60x119 feet, south front, with improvements, for a stated consideration of $14,000, subject to $8,000 incumbrance.

North Side Transfer.

There was filed for record the transfer by Joseph R. Van Cleve, president of the White Lumber company, to Emma L. White of the property at the northwest corner of Webster avenue and Dominick street, 275x110x320x181x208 feet, the latter being on the north branch; also 275x100 feet, southwest front, in Dominick street, 205 feet northwest of Webster avenue, a nominal consideration being given.

Dr. Michael Singer, editor of the Illinois Staats Zeitung, will be the speaker at today's weekly luncheon of the Cook County Real Estate board, his subject being: "The Conflict in Europe: Its Reasons and Possible Consequences."

Real Estate Transfers.

ROGERS PARK.

[illegible]-av., N., 144 n of North Shore, e f, [illegible], and o. p., Nov. 2 [Joseph [illegible] to John P. Steffen] ....$ 10
[illegible]-av., 100 e of Ellwood-st., s f, 45x [illegible], Aug. 20 [Earl R. Uhl to Ellen Urich] 10
[illegible]-av., 33 e of Central, n f, 33 1-3x [illegible], Nov. 5 [Edward Rose to Carlton W. Moore] 1
Trust deed—Pratt-blvd., 256 e of Sheridan-rd., s f, 150x176, 5 years, 6 per cent, Nov. 1 [David Angus to Greenebaum Sons B. & T. Co.] 85,000

LAKE VIEW.

[illegible]-av., s e cor. N. Paulina-st., ex. [illegible], n f, 37½x127, Oct. 21 [estate [illegible] Olson to Carl J. Johnson] 2,437
[illegible]-av., 45 e of Cullom, n e f, [illegible], incumb. $3,000, Nov. 7 [Laura L. Mariette to Andrew Hager] 10
[illegible]-av., 125 s of Devon, e f, 2 in. x [illegible] [John P. Marsh to Ida M. Carlson]
[illegible]-av., n e cor. Lincoln-st., s f, [illegible], incumb. $1,000, Nov. 6 [Carrie [illegible] Moody to Gertrude B. Bruske] 10
[illegible]-av., 295 w of Paulina-st., n f, [illegible], Nov. 6 [Anna Raascher to Andrew J. Peterson] 10
[illegible]-av., 66 e of Glenwood, s f, 33 1-3 [illegible], Nov. 6 [Ernst Ahlberg to Alma [illegible] Anderson] 10
[illegible]-av., 128 n of Ainslie-st., w f, [illegible], Oct. 31 [George W. Fisk to Edward Hagelin] 10
[illegible]-av., s e cor. Montana-st., w f, [illegible], incumb. $18,000, Nov. 6 [Emma [illegible] to Maude E. Mueller] 10
[illegible], n w cor N. Paulina-st., s f, [illegible], Nov. 5 [Charles Wickboldt to [illegible] Krautter] 6,250
[illegible]-av., 276 s of Granville, w f, [illegible], Nov. 4 [Theodore J. Schiorff to [illegible] E. Bartling] 1
[illegible], 276 s of Granville, w f, [illegible], Nov. 4 [Hy. C. Bartling to [illegible] J. Schiorff] 1
[illegible]-av., 146 w of Seminary-av., n f, [illegible], Nov. 6 [Donald B. McLeod to [illegible] McLeod] 10
[illegible]-av., 146 w of Seminary-av., s f, [illegible], Nov. 6 [Cora E. McLeod to Sarah E. McLeod] 10

JEFFERSON.

[illegible]-av., 122 s of Waveland, e f, 25x [illegible], Nov. 6 [Elmer C. Bye to Frank [illegible] et al.] 4,550
[illegible]-av., 33 w of Hamlin, [illegible], Nov. 5 [William Siewert to [illegible] P. Siewert] 1
[illegible], 33 w of Hamlin, s f, 25x [illegible], Nov. 5 [Herman P. Siewert to [illegible] Siewert] 1
[illegible]-av., s e cor La Vergne-av., [illegible]x125, incumb. $800, Nov. 4 [[illegible] Henriksen to Arthur C. P. Mil-

Christiana-av., 83 n of Sunnyside, e f, 30x125, incumb. $1,800, Oct. 27 [Chas. Bostrom to Mary O. McDonnell] 4,000
Dawson-av., 739 n e of Milwaukee, n w f, 25x122, Oct. 13 [Louis H. Kilian to Anthony Meyer] 1
Laporte-av., 49 n of Humboldt, w f, 25x125, incumb. $2,800, Nov. 3 [Ignacy Colewski to Pauline Kupinski] 10
Laporte-av., n e cor Humboldt, w f, 40x125, incumb. $400, Nov. 3 [Ignacy Colewski to Pauline Kupinski] 10
La Vergne-av., 25 s of Belden, e f, 25x 126, Nov. 6 [Isador Ferguson to Walter G. Hanke] 10
N. Lawndale-av., 141 s of Lawrence, w f, 30x125, Nov. 2 [Carl A. Tyden to Geo. F. Bestandig] 10
Lawndale-av., 250 n of Palmer, w f, 25x100, incumb. $900, Nov. 6 [Wm. F. Raddatz to Friedrich Schepler et al.] 3,000
Leclaire-av., n w cor of Humbold, e f, 175x125, incumb. $1,500, Nov. 5 [Maretha Ruppert to Julius Wunder] 10
Long-av., 90 n of Fullerton, w f, 30x123, incumb. $1,500, Nov. 6 [Frank Skokowski to Michael Stachnik] 2,400
Mansfield-av., 25 s of Belden, e f, 25x124, Nov. 2 [R. Hejhal to Josef Bochte] 3,000
Marmora-av., 125 s of Belden, e f, 50x 124, Oct. 29 [D. N. Hanson to R. D. Vaughan] 10
New Castle-av., 164 s of Altgeld, e f, 50x125, Oct. 27 [William S. Young to Marine K. Jepson] 2,150
Tripp-av., 266 s of Fullerton, e f, 25x 125, incumb. $2,500, Nov. 6 [F. Schepler to Johanna Wallmuth] 4,250
Tripp-av., 191 s of Fullerton, e f, 25x 125, incumb. $2,500, Nov. 5 [F. Schepler to William F. Raddatz] 4,500
Troy-st., N., 261 s of Lawrence-av., e f, 45x125, Nov. 7 [Emma Marx to Charles G. Granquist] 10
Wilson-av., W., 69 e of Virginia, s f, 45x120, Oct. 28 [Russel Tyson, trustee, to Joseph Hank et al.] 1,710

NORTH TOWN.

Clybourn-av., 589 n w of Webster, n e f, 25x120, Nov. 6 [Marcell Laczeblowski to Frank Kabek et al.] 4,500
Dearborn-av., 244 s of Schiller-st., w f, 81x165, Oct. 29 [Olaf Johnson to Meda Schmidt] 18,000
Dearborn-av., 244 s of Schiller-st., w f, 81x165; Delaware-pl., 150 e of Dearborn-av., s f, 45x116, Nov. 2 [Louisa Bauer to Alexander Bauer] 1
Elston-av., 164, m. or l., s of Clybourn-pl., e f, 25x112, Nov. 4 [Catherine McGann et al. to Jos. R. Schiller] 10
Webster-av., n w cor Dominick-st., s f, 275x110x320x181x208, the 208 being on north branch Chicago river, ex. part conveyed to Fred Furst and ex. part conveyed to C., M. & St. P. R. R.; Dominick-st., 215, m. or l., n w of Webster-av., s w f, 275x100, Feb. 11 [Joseph R. Van Cleve to Emma L. White] 10

SOUTH TOWN.

Calumet-av., bet. 36th and 37th-sts., e f, 16x154, m. or l., incumb. $1,700, Nov. 4 [Benj. H. Jefferson to Otis S. Giddens] 10
Canal-st., 126 n of 31st, w f, 24x100, Nov. 6 [Amelia Bussian to Joseph C. Wenig] 5,000
La Salle-st., S., s e cor W. Van Buren, w f, 101x101, leasehold estate and building, Nov. 2 [Edward A. Renwick to Wm. Holabird, Martin Roche, and E. A. Renwick, trustees under provisions of trust agreement known as La Salle Terminal trust] 10
Loomis-st., 284 s of Lyman, w f, 24x 105, April 15 [Est. Patrick Keating to Anthony J. Schmidt] 1,200
State-st., S., bet. 33d and 34th, e f, 1 acre, extending to Dearborn-st., April 15 [Alexander Glanz, und. ½ int., quitclaims to C. F. Belyea] 5,000
State-st., S., bet. 33d and 34th, e f, 1 acre, extending to Dearborn-st., April 15 [Louis D. Glanz and wife quitclaim und. ½ int. to L. S. Plane] 5,000
33d-pl., 197 e of Morgan, n f, 25x145, Nov. 5 [Margaretha Wilhelm to John Barcis et al.] 3,650
39th-st., 163 w of Sacramento-av., s f, 22x125, Nov. 2 [Edward Provancal to Gustaf Carlson] 2,800
Throop-st., 575 s of Lyman, e f, 25x 107, Nov. 2 [Leo Smitkiewicz to Jan H. Swiderski] 2,600

HYDE PARK.

60th-st., s e cor South Park-av., n f, 90x 150, incumb. $47,500, Nov. 1 [Joseph G. Keidel et al. to Wm. J. Starr, Eau Claire, Wis.] 10
Woodlawn-av., s e cor 61st-st., w f, 97x 166, Dorchester-av., s w cor 61st-st., e f, 99x183, incumb. $108,500, Nov. 2 [Mary P. Albee and hus., und. ¼ int. Dubuque, Ia.] 1
Burley-av., 174 n of 88th-st., w f, 25x 124, Nov. 5 [Walenty Szelogowski to Stanley Wroblewski] 1
Burley-av., 174 n of 88th-st., w f, 25x 124, Nov. 6 [Stanley Wroblewski to Walenty Szelongowski] 1
Chauncey-av., 154 s of E. 79th-st., w f, 175x126, and o. p., incumb. $800, Oct. 31 [Bessie Balhatchett to Wm. A. Haynes] 1
Commercial-av., n w cor 97th-st., e f, 55 x188, Oct. 20 [Ellen M. Peterson to Louis Tomasevich] 5,500
89th-st., 146 w of Langley-av., s f, 37x 125, incumb. $2,500, June 4 [Bartholomew O'Toole to Daisy D. Atkinson] 4,500
Jefferson-av., 82 n of 53d-st., w f, 50x 114, Nov. 10 [C. P. Zacher to G. B. Williams] 1
Langley-av., 6042, e f, 35x120, Oct. 9 [Mabel Morris et al., by m. in c., to Chas. A. Brooke] 800
92d-st., 198 e of St. Lawrence-av., s f, 28x125, incumb. $1,500, Nov. 4 [Louis C. Degener to Lewis H. Dodd] 1
Palmer-av., 100 s of 78th-st., w f, 25x 125, Oct. 31 [Bessie W. Balhatchett to Wm. A. Haynes] 1
Prairie-av., 166 n of 73d-st., w f, 33x160, Nov. 6 [Gerald W. Nolan to Stephen A. Bertling et al.] 10
Westfalls, 78th-st., E., 3019, n f, 32x 162, incumb. $1,800, Aug. 15 [Chas. E. Church to Lucy E. Miller] 3,400
Stony Island-av., 75 s of 74th-pl., e f, 50 x125, Sept. 14 [Laurence A. Carton et al. to Clarence L. Rakow] 10
4611 Vincennes-av., w f, 25x120, and o. p., July 1 [Elisabeth Y. Mann to Samuel L. Prest] 10
4611 Vincennes-av., w f, 25x120, and o. p., July 1 [Charles Impey et al. to Samuel L. Prest] 10
4611 Vincennes-av., w f, 25x120, and o. p., July 1 [Bertha Y. C. Prest to Gardner G. Willard] 10
Yates-av., 61 n of 76th-st., e f, 40x125, Nov. 4 [Ida A. Cutler to Harry P. Madden et al.] 3,600

LAKE.

Armour-av., bet 48th and 49th-sts., w f, 26x100, Oct. 29 [Frances O. Terry to Frank J. Klein] 1,100
Ashland-av., 250 n of 71st-st., e f, 24x 124, and o. p., Oct. 10 [Charles H. Laurence to Arabella W. Laurence] 10
S. Ashland-av., 133 n of W. 79th-st., w f, 48x140, Nov. 2 [Michael J. Flynn to Marie S. Hansen] 10
S. Cicero-av., 215 n of W. 26th-st., w f, 25x126, Oct. 28 [D. N. Hanson to Hulda E. E. Nelson] 295
Fairfield-av., 200 s of 63d-st., w f, 37x 124, Oct. 27 [John Bain to Tilda Westberg] 10
51st-st., 154 w of Robey, n f, 25x126, incumb. $2,000, Nov. 5 [Joseph Pick to Vaclav Matyska] 4,750
59th-st., W., 83 w of Paulina, n f, 50x 125, incumb. $2,020, Nov. 5 [Henry D. Cheney et al. to Frederick H. Froemke] 1
47th-st., W., 301 w of S. Albany-av., s f, 27x122, Oct. 20 [Chester T. Parker to Thos. H. Willis] 800
42d-av., S., 90 s of 60th-st., e f, 30x125, Sept. 4 [State Bank of Chicago to Fred Mott] 262
42d-ct., S., 286 s of 47th-st., e f, 30x125, Oct. 27 [Laura L. Whaling to Walter Grygiel] 338
43d-av., 25 n of 56th-st., w f, 25x126, Oct. 26 [Frederick H. Hamlin to Robt. A. Phillips] 200
43d-av., S., 158 n of Archer, w f, 30x125, Sept. 24 [C. T. & T. Co., trustee, to Marguerite M. Fols] 190
47th-st., n e cor. Princeton-av., s f, 44x 120, incumb. $1,500, Nov. 6 [Bridget Wolfe to Samuel H. Axman] 5,000
Hermitage-av., 250 s of 70th-st., e f, 25x 124, and o. p., Oct. 10 [Geo. C. Lawrence et al. to Arabella W. Lawrence] 1,500
Honore-st., 119 s of 56th, w f, 29x124, incumb. $2,400, Oct. 10 [Ellen K. Thoren to John Bain et al.] 10
Honore-st., 84 n of 56th, w f, 29x124, Oct. 28 [Tilda Westberg to John Bain] 10
Honore-st., 29 s of 57th, w f, 30x124, incumb. $2,200, Oct. 20 [Cassius M. Devore to John Bain et al.] 1
Justine-st., 120 s of 58th, e f, 25x124, incumb. $1,500, Nov. 5 [Joseph Maus to Julius M. Kahn] 10
Kedvale-av., 360 s of W. 65th-st., e f, 50x 125, Oct. 30 [State Bank of Chicago to Augusta F. Corcoran] 170
Marshfield-av., 75 s of 68th-st., e f, 50x 124, Oct. 10 [George C. Lawrence to Arabella W. Lawrence] 10
Mozart-st., 146 s of 44th, e f, 26x128, Nov. 5 [Peter W. Harts to August Salduk et al.] 10
Paulina-st., n e cor. 66th, w f, 37x128, incumb. $10,500, Nov. 6 [Theodore Swanson et al. to William Dougherty] 10

WEST TOWN.

Trust deed—Chicago-av., W., n e cor. Spaulding, s f, 246x133, and o. p. in same sub., Sept. 1, 10 years, 6 per cent [H. P. Nelson company to Ft. Dearborn T. & S. bank] 200,000
Ogden-av., n w cor. Kedzie, s f, 66x 136, incumb. $80,000, Nov. 2 [Virginia Volini to Joseph P. Peurrung] 10
Trust deed—Same property, Nov. 2, 10 years, 6 per cent [Joseph P. Peurrung to C. T. & T. Co.] 50,000
Congress-st., W., 368 e of Leavitt, n f, 24x135, incumb. $750, Nov. 2 [Grace M. Green to Abraham J. Liebman] 1,000
18th-pl., 25 e of Morgan-st., n f, 25x73, Nov. 4 [James Sixta to Joseph Pomasol] 3,850
Eva-st., W., 247 e of Campbell-av., s f, 24x124, incumb. $2,000, Oct. 31 [Flemmie De Rosa to Giovanni Litrenta] 3,200
W. Erie-st., 75 e of Wood, n f, 25x 124, Nov. 6 [J. D. Dewes to John Patia] 4,500
Elburn-av., 25 e of Loomis-st., s f, 25x 102.9, Nov. 2 [Michele Pascuccio to Gerardo Migliore et al.] 2,800
W. 15th-st., 57 e of Washtenaw-av., s f, 25x68, m. or l., Nov. 3 [Jane Russell to Frank Cerny] 10
Homan-av., 98 n of W. 15th-st., e f, 25x 125, incumb. $7,000, Nov. 5 [Sam Bromberg to Joseph Bromberg] 6,125
Hastings-st., 24 ft. e of Throop, s f, 25x 124, incumb. $3,500, Oct. 8 [Manasha Goldman to Ray Kerstein] 10
Lytle-st., 366 n of W. 12th, w f, 20x125, Nov. 5 [I. Lurya Lumber Co. quitclaims to Samuel Rosenblatt] ......
W. Monroe-st., 137 w of Loomis, n f, 26x168, Nov. 5 [Fred Rentz quitclaims to Sargis Y. Baaba] 10
Ridgeway-av., 225 s of W. 18th-st., w f, 25x116, Nov. 4 [Martin Brummer to Theo. B. Pankratz] 10
Trumbull-av., 75 s of 21st-st., w f, 25x 100, Nov. 6 [Bunhardt Ruszkowska to Daniel S. Jerka] 2,500
Turner-av., n e cor W. 16th-st., w f, 25x 124.35, incumb. $6,000, Nov. 5 [Bartlett Nathan to Morris Fenkind et al.] 12,600
Washtenaw-av., s w cor W. 12th-pl., e f, 24x125, incumb. $2,000, Nov. 4 [Isaac Rosenberg to Wolf Rabinowitz et al.] 3,600
Washburne-av., n e cor S. Racine, s f, 50x124, incumb. $14,500, Nov. 6 [Marguerite Newman to Isaac Troy] 24,150
Spaulding-av., 156 n of Adams-st., e f, 24x161, incumb $4,000, Oct. 1 [Frank Bondi to Nellie A. Ryan] 10
Harrison-st., 79 e of Homan-av., n f, 31x124, incumb $4,200, Nov. 4 [Harry A. Varnell to Edwin Ricks] 5,500
Homan-av., 73 n of Grenshaw-st., e f, 24x125, Nov. 4 [John T. Huizeng to Benj. H. Buse] 10
12th-st., W., 42 e of Albany-av., s f, 50x125, incumb $10,000, Nov. 2 [Joseph M. Mowarsky to J. Louis Kohn] 10
Adams-st., W., 333 e of California-av., n f, 25x125, Nov. 5 [Sam Waldman to Ezra E. Miller] 1
Upton-st., 192 e of Western-av., s f, 24 to Winnebago-av., incumb $1,500, Nov. 6 [Reynert Reynertson to Wm. Jude] 10
California-av., 126 s of Cortland-st., e f, 25x100, Nov. 5 [Harry Sapperstein to Harry Christenholz] 3,000
Artesian-av., s w cor Bloomingdale, e f, 24x124, incumb $1,500, April 2 [Ernest Appleton to Eva V. Johnson] 3,000
Washtenaw-av., 175 n of Altgeld, w f, 25x125, Nov. 2 [John A. Thompson to Andrew A. Nelson et al.] 10
Milwaukee-av., 49 n w of Chicago, s w f, 50x100, and o p, Nov. 2 [Thomas F. Carroll to Herman P. Haase] 1
Milwaukee-av., 49 n w of Chicago, s w f, 50x100 m or l, and o p, Nov. 2 [Herman P. Haase, und ½ int. to Agnes H. Carroll] 14
Girard-st., 96 s of Bloomingdale-av., w f, 24x121, incumb $2,500, Oct. 10 [Walter S. Zyk to Adam Tworek] 7,325

CALUMET.

Washington Heights, lot 33, block 52, Oct. 29 [George L. Marx to City of Chicago] 1,820
Washington Heights, lot 31, resub block 11, July 11, 1911 [Chicago Title & Trust Co. to Ludwig F. Moench] 300
Washington Heights, lots 27 and 28, resub block 11, Aug. 16, 1912 [Chicago Title & Trust Co. to Louis W. Bliss] 680
Blue Island, L. 34 and 36, B. 5, Sept. 2 [Edgar P. Engles to Antonio Cialdella] 360
Willis M. Hitt's sub., L. 139, 17, 18, 37, 14, Nov. 5 [Louis F. Burchwood to Bertha Kroening] 850
Morgan Park, L. 17, resub. L. 16 to 25, etc., B. "E," Oct. 31 [Thos. E. Bason to John T. Rapp] 475
Washington Heights, L. 33, B. 52, Oct. 29 [Emma W. Turner to Geo. L. Marx] 10
101st-pl., 390 e of Wood-st., s f, 76x 124, and o. p., Nov. 6 [Clara V. Phelps to John Wilkinson] 1,250

CICERO.

Austin Park, lot 46 and pt lot 45, block 16, 17-39-13, Oct. 5 [Peter Braak to Paul C. Wanteuffel] 10
Berwyn, lots 8 and 9, block 21, 31-39-13, Nov. 4 [Lucille A. Austin to Victor H. Munnecke] 10
Forest-av., 872, 6-39-13, Nov. 6 [Mary Czmock to Soren Andreasen] 3,200
Grant Loc. Wks.' add., lot 24, block 6, 31-39-13, Sept. 29 [Max Baskin to Guglielmo Dalesso] 515
Mandell & Hymans, lot 6, block 5, 20-39-13, Nov. 5 [Albert Hendricksen to Thomas Pasek] 1,600
Morton Park, Hathaway add., lots 88 to 92, and o. p., Oct. 23 [Frank B. Hathaway to Oliver L. Watson] 12,500
Morton Park, Mary Van Horn's add., lot 15 and pt lot 16, block 2, incumb. $1,500, Sept. 26 [Julius F. Tirsk to Ferdinand Troike] 3,825
Morton Park, Hawthorne Ld. & Imp. Co. add., lots 47 and 48, block 11, Oct. 4 [Frank J. Kral to John A. Novak] 4,500
Oak Park, 840 S. East-av., incumb. $3,200, Oct. 31 [Thomas G. Irving to Cornelius J. Myers] 8,750
Rose's sub., part lot 13, 30, 39, 13, Aug. 24 [Cyrill Sigl to Joseph A. Houska] 400
Part lot 40, all lot 39, Street's sub., 18, 39, 13, Nov. 6 [Alida Ter Maat to Fred M. Torode] 10
Township 39, w ¼ s e ¼ n e ¼ 29, 39, 13, and o. p., Sept. 17, 1910 [H. H. Walker et al. to Otto H. C. Diesing] 450
22d-st.-blvd. sub., lots 1 to 4, block 8, 29, 39, 13, Oct. 24 [Johanna C. Larsen to Louis Sedlak] 10
Warren Park, E. A. C. & Co.'s add., lot 60, 20, 39, 13, Oct. 14 [Thomas Pasek to William Mikuska] 750
W. Harrison-st. sub., lot 31, block 1, July 29 [Thomas W. Capen to Nagieb Mirshak] 1

LEYDEN.

Franklin Park, third add., all lots 38 and 39, block 28, Oct. 10 [Herman J. Schulz to P. E. Ferguson] 500
Schumacker & G. add., lots 3, 4, and 5, block 35, Sept. 19 [Hilda Wiberg to Bertha Kube] 1

MAINE.

Park Ridge, Dale A. & W. add., lot 24, block 6, Nov. 2 [Sarah A. Shellman to Theodore A. Kalb] 1

NEW TRIER.

Bauer's add., lots 4 to 9 and 12 to 16, 19 and 20, block 4, Oct. 7 [Edmond F. Jackson to Franklin P. Jackson] 5,600
Bauer's add., lots 17 and 18, block 4, Oct. 17 [Edward F. Jackson to Franklin P. Jackson] 800

RIDGEVILLE.

Evanston, Forest-av., 1432, 100 ft. frontage on Forest-av. by a depth of 210 ft. on Lake-av. to an alley, March 21 [Esther S. Cook to William C. Rigby] 100
Assrs.' div., pt. lots 15 and 16, sublot 1, 14-41-14, Oct. 30 [Jennie M. Wheeler to Elizabeth Egan] 440
Evanston, Adams & W. add., pt lot 4, block 6, Oct. 28 [Andrew Langdon to Mary T. Moring] 3,350
Commons sub., lot 6, block 3, 12-41-13, Nov. 2 [Robert E. Glass to Grace B. Williams] 1
Evanston, Adams & Brown add., lot 3, block 5, incumb. $1,500, Oct. 30 [Joseph A. Whitfield et al. to C. T. & T. Co.] 10
Evanston, Chase & P. add., lot 37, block 2, Oct. 30 [C. J. Golee to Harry M. Olem] 10
Evanston, Fowler & C. add., lot 19, block 2, Oct. 5 [Elizabeth Lester to Henry F. Harloff] 10
Evanston, Germania add., lot 66, Oct. 28 [F. A. Thums to William F. Bildhauser] 5,000
Evanston, Hastings add., lot 86, Sept. 28 [J. Haskins Smith to Jessie I. Carter] 145
Lincolnwood sub., pt. lot 31, s e ¼ 11-41-13, incumb. $600, Aug. 21 [George W. Woolley to Matilda P. Roberts] 10
Evanston, Lowenmeyer's Lakeside Terrace add., lots 26 and 27, June 13 [Charles Hafermeister to F. W. Freutel] 10
Evanston, Thayer's sub., lot 30, block 8, Nov. 5 [John E. Mohlen to Anna S. Bordin] 10
North Evanston, L. 21 and 28, Sub Blk. 26, Nov. 5 [John H. Ellerman to Frederick P. Heitman] 1
N. Evanston, John Culver's Add., L. 5, B. 3, Nov. 6 [Jennie E. Hydes to Magdalene M. Stebn] 7,500
N. Evanston, Hartry's add., L. 27, B. 1, Oct. 15 [Wm. Holabird to Everett F. Marsh] 10
N. Evanston, Thayer's sub., L. 3 and 5, B. 3, Oct. 8 [Jas. S. Handy to Warren S. Williams] 1
Thayer's sub., L. 28, B. 3, Nov. 4 [Frank Kellogg to John E. Mohlin] 1
Wheeler & O. sub., part L. 9, B. 1, Oct. 31 [Geo. Schorb to Joseph G. Sladeck] 1

BLOOM.

Prairie View, L. 22, B. 6, Oct. 31 [J. J. Schilling to John O. Yanson] 900
Prairie View, L. 22, B. 6, 20, 35, 14, Oct. 20 [C. T. & T. Co. to John J. Schilling] 800

Building Permits.

7632-34 Eberhart-av., two 1 story brick residences; O. A. Johnson, 6543 Langley-av.; Faber Construction Co., mason ....$ 5,200
7331 Kingston-av., 1 story frame residence; Mrs. Eckersall, 6831 Dante-av.; J. N. Coleman, arch.; J. McGrath, mason; Bradshaw & McCabe, carp. 2,000
4914 N. Rockwell-st., 2 story brick flats; P. O. Blomquist, 1466 Foster-av.; E. Braucher, arch.; A. C. Christiansen, mason; P. O. Blomquist, carp. 5,000
8120 Kimbark-av., 1 story brick residence; S. J. Davis; K. M. Vitzthum, arch.; S. Burgoyne, mason; W. R. Baum, carp. 5,000
11032-34 Grand-av., 1 story frame residence; Annie M. Emanuelson, 2802 Morgan-av.; A. G. Lund, arch.; D. W. Paul & Co., mason; E. Emanuelson, carp. 3,500
7434 Rhodes-av., 2 story brick flats; C. G. Eden, 7318 Vernon-av.; J. N. Coleman, arch.; Turnquist Bros., mason; L. Nelson, carp. 5,000
3532 Grenshaw-st., 2 story brick flats; S. Brown, 1120 California-av.; H. I. Dalsey, arch.; I. Globe, mason 14,000
6351-53 Lakewood-av., 3 story brick flats; J. Day, 1418 Summerdale-av.; H. Wittekind, arch.; W. Walter, mason 20,000
6555-57-59-61 Lakewood-av., 3 story brick flats; H. H. Banford, 42 N. Dearborn-st.; T. F. Bishop, arch.; A. Lindstrom, mason 25,000
906 N. Campbell-av., 3 story brick flats; S. Spitzer, 4201 Park-av.; E. J. Pateiski, arch.; M. Levine, mason; H. Goldstein, carp. 9,000
5427 W. Monroe-st., 2 story brick apartments; T. J. Duffy, 5332 W. Madison-st.; H. E. Stevens, arch.; Garmich & Glouston, mason; T. J. Duffy, carp. 4,200
2417 N. Harding-av., 2 story brick flats; A. Silverman, 2617 N. Central Park-av.; T. J. Reynertson, arch.; A. Silverman, mason and carp. 5,000
4511-4515 N. Monticello-av., two 1 story stucco residences; F. C. Lewin, 30 N. La Salle-st.; D. Mahaffey, arch.; H. S. Gilbert, mason; Nelson & Lewin, carp. 6,000
5512 Thomas-st., 1 story brick residence; Paul Grebel; T. J. Reynertson, arch.; J. H. Ross, mason; E. Johnson, carp. 3,800
1544 Rosedale-av., 2 story brick flats; G. A. Johnson, 5446 N. Clark-st.; E. Benson, arch.; Sandberg & Edison, mason; G. A. Johnson, carp. 9,000
3361 Indiana-av., 1 story brick garage; F. Oppenheimer, 3361 Indiana-av.; A. S. Alschuler, arch.; B. W. Construction Co., mason and carp. 2,000
609 E. 92d-st., 2 story frame flats; M. Holmeyer, 8421 Langley-av.; A. G. Lund, arch.; M. Holmeyer, carp. 4,000
4426 S. Artesian-av., 2 story frame flats; J. Agna, 4525 S. Wood-st.; E. Braucher, arch.; S. Markuna, mason; Y. Balkikus, carp. 3,200
2426 W. 46th-st., 2 story frame flats; G. Werbalaitis, 2636 W. 46th-pl.; E. Braucher, arch.; S. Markuna, mason; G. Werbalaitis, carp. 3,800
181-87 N. Dearborn-st., alterations; Northwestern university, 181 N. Dearborn-st.; Graham, Burnham & Co., arch.; G. F. Meyne, mason 4,000
3620 W. Chicago-av., 2 story brick store and flats; P. Sloan, 3722 W. Chicago-av.; E. Braucher, arch.; W. J. Mueller, mason and carp. 8,000
4252 Milwaukee-av., 2 story brick store and flats; H. Schroeder, 4241 Milwaukee-av.; E. Braucher, arch.; Magnussen & Wold, mason; P. Jacobsen, carp. 6,000
3501 Le Moyne-st., 1 story brick store; A. Gasser, 3501 Le Moyne-st.; J. K. Neebe, arch.; Johanssen & Klipp, mason 2,500
947 Hanssen-st., 2 story brick flats; T. Bredtschneider, 3023 Hanssen-ct.; T. J. Reynertson, arch.; N. J. Rasmussen, mason; J. Ostlend, carp. 4,200
1226-28 Norwood-st., 3 story brick apartments; S. Johansen, 1262 Norwood-st.; E. Benson, arch.; Dahlberg & Brandt, mason; S. Johansen, carp. 22,000
3614 N. Claremont-av., 2 story brick flats; M. Zelosky Construction Co., 1905 Belmont-av.; A. J. Fisher, arch.; A. Schnell, mason; M. Zeloskey Construction Co., carp. 4,500
741 Forquer-st., 2 story brick residence; A. B. Palmisano, 741 Forquer-st.; J. T. Fortin, arch.; M. A. Griceo, mason and carp. 2,400
1427 S. Tripp-av., 2 story brick flats; L. Buwrma, 4027 Grenshaw-st.; E. Braucher, arch.; P. J. Stewart, mason; L. Buwrma, carp. 6,000
7944 Dobson-av., 1 story frame residence; C. Swain, 1211 E. 72d-pl., owner is carp. 1,800

BOOKS OF SWIFT & CO. OPEN FOR EGG INQUIRY.

Dealer Tells Official in New York How Prices Are Sent Up by Many Handlers.

New York, Nov. 9.—All the books of Swift & Co. regarding butter and egg sales in New York state can now be examined by Deputy Attorney General Kennedy, and the firm has taken under consideration the question of permitting the examination of books in the Chicago office, it was announced today by counsel for Swift & Co. at the resumption of the investigation into the alleged butter and egg monopoly in this city.

Mr. Kennedy recently threatened to subpœna every employé of the Swift firm in this state if the records were withheld.

The abolition of quotation committees by court injunction in 1907 has caused a general increase in the prices paid by the consumer, in the opinion of Howard J. Runyon of the firm of J. D. Stout & Co., who testified today. Mr. Kennedy is trying to prove that such committees still exist, in violation of the law.

Henry Dunkak traced the increase in prices since 1888, when eggs sold at wholesale for from 12 to 15 cents a dozen. Last year, he said, the farmer received only 17 cents a dozen, while the wholesaler in New York paid the middleman in the west 23½ cents, the jobber paid the wholesaler 25 cents, and the retailer gave the jobber an average of 28½ cents and in turn charged the consumer from 35 to 50 cents.

WILL ASK U. S. OWNED WIRES

Postmaster General to Recommend Government Purchase of Telegraph and Telephone Lines.

Washington, D. C., Nov. 9.—[Special.]—Postmaster General Burleson, in his forthcoming annual report, will urge the advisability of government ownership of all telegraph and telephone lines. Mr. Burleson's recommendation will be based on the results of an investigation conducted recently by Representative Lewis of Maryland.

LIVE STOCK MARKETS.

NEW YORK, Nov. 9.—BEEVES—Receipts, 4,684 head; steers, $6.50@10.00; bulls, $5.00@8.00; cows, $3.50@7.25. CALVES—Receipts, 780 head; veals, $9.00@13.50; culls, $7.00@8.50; grassers and yearlings, $5.00@6.50. SHEEP AND LAMBS—Receipts, 7,033 head; sheep, $4.00@6.00; lambs, $8.50@10.00; culls, $7.00@7.50. HOGS—Receipts, 1,137 head; medium and light, $8.50.

KANSAS CITY, Mo., Nov. 9.—HOGS—Receipts, 18,000; 10@15c higher; bulk, $7.50@7.90; heavy, $7.70@7.90; packers and butchers, $7.60@7.90; light, $7.60@7.90; pigs, $6.50@7.00. CATTLE—Receipts, 33,000; steady to 25c lower. SHEEP—Receipts, 17,000; steady to 15c lower; lambs, $8.00@9.00.

OMAHA, Neb., Nov. 9.—HOGS—Receipts, 3,000 head; higher. Heavy, $7.30@7.50; light, $7.45@7.65; pigs, $6.50@7.35; bulk of sales, $7.40@7.50. CATTLE—Receipts, 5,500 head; lower. SHEEP—Receipts, 23,000 head; higher; lambs, $8.25@9.30.

ST PAUL Minn., Nov. 9.—HOGS—Receipts, 14,600 head; steady. Range, $7.00@7.10. Bulk, $7.10. CATTLE—Receipts, 7,200 head; steady to 15c lower. SHEEP—Receipts, 28,000 head; steady; lambs, $5.00@8.25.

ST. JOSEPH, Mo., Nov. 9.—HOGS—Receipts, 3,600; 25@40c higher; top, $7.90. CATTLE—Receipts, 3,000; slow. SHEEP—Receipts, 2,500; steady to 10c higher; lambs, $8.50@9.35.

SIOUX CITY, Ia., Nov. 9.—CATTLE — Receipts, 2,500; steady. HOGS—Receipts, 4,000; 5c higher; bulk, $7.20@7.25; range, $7.20@7.30. SHEEP—Receipts, 8,000; 25c lower.

COFFEE AND SUGAR.

NEW YORK, Nov. 9.—Rather an easier tone was reported in the coffee market today. Two of the steamers which were reported overdue from Brazil at the end of last week arrived on Sunday with about 95,000 bags, while there was a decline of ¼d in the rate of Rio exchange on London, and the cost and freight market was a shade lower. General business continued quiet, however, and local spot prices were unchanged at 6⅝c for Rio 7s and 10½c for Santos 4s. Business through the liquidating committee of the exchange was quiet, with sales of 8,250 bags. December closed at 5.61c asked and May at 6.10c bid. SUGAR—Raw firm; molasses, 3.36c; centrifugal, 4.01c. Refined steady; cut loaf, 5.90c; crushed, 5.80c; mold A, 5.45c; cubes, 5.25c; XXXX powdered, 5.15c; powdered, 5.10c; fine granulated, 5c; diamond A, 5c; confectioners' A, 4.90c; No. 1, 4.75c.

CHICAGO, Nov. 9.—SUGAR—The following prices were quoted by wholesale dealers per 100 lbs: Cut loaf, H. & E., $7.25; powdered, standard, $6.70; eastern granulated, $6.15; beet, granulated, $5.75; extra "C," $5.00; ordinary, $5.50.

METALS.

NEW YORK, Nov. 9.—The metal exchange both here and in London reopened today. Dealings in the local market were confined to spot and near month shipments. The interest appeared to be small and only a few transactions were made. TIN—Spot, $34.00@34.62½ for five ton lots, and $33.82½@34.50 for twenty-five ton lots. LEAD—$3.50@3.60. SPELTER—$4.90@5.00; electrolytic, $11.25@11.50; castings, $11.25@11.37½. IRON—Quiet; No. 1 northern, $14.25@14.75; No. 2, $14.00@14.50; No. 1 southern, $14.25@14.75; No. 2, $14.25@14.75. London—TIN—Spot, £139 10s; straits, £146. COPPER—Standard, £50 5s. LEAD—£18 2s 6d. SPELTER—£24.

ST. LOUIS, Mo., Nov. 9.—LEAD—Firm, $3.87½@3.40. SPELTER—Nominal, $4.80@4.90.

PROBATE COURT RECORD

Wills.

Hannah Y. Anderson, amount $2,000; William H. Anderson, 163 North Harvey avenue, Oak Park, husband, executor and sole beneficiary.

Philip F. Groll, amount $12,000; Dora K. Groll, 654 Oakdale avenue, widow, executrix, and sole beneficiary.

Mary A. Close, amount $5,050; Annie M. Sweeney, 4801 Princeton avenue, daughter, executrix, et al., beneficiaries.

Annie Woods, amount $1,000; William D. J. Woods, 3925 North Paulina street, husband, executor, et al., beneficiaries.

Charles Behrens, amount $9,000; Louise Graff, 1365 Sedgwick street, daughter, executrix, et al., beneficiaries.

Administrations.

Estate of Lewis J. Spruance; amount, $5,000; Mary B. Spruance, 3907 Grand boulevard, widow, administratrix, et al., heirs.

Estate of August Paulson; amount, $2,700; Olof Johnson, Geneva, Ill., brother, administrator, et al., heirs.

Estate of Abraham K. Adler; amount, $5,000; Dila K. Adler, 4923 South Michigan-avenue, mother, administratrix, et al., heirs.

Estate of Edward P. Arnold; amount, $4,600; Isabella Arnold, 6331 Ellis avenue, widow, administratrix, et al., heirs.

Estate of Jacob Lauer; amount, $4,000; James F. Bishop, administrator; no heirs.

Inventories.

Estate of James A. Hudson, deceased; amount, $1,395; Cora B. and Nina L. Hudson, administratrices.

Estate of William L. Levy, a minor; amount, $3,400; Hyman G. Geller, guardian.

Estate of Anderson Roseboom, deceased; amount, $1,067; Hibernian Banking association, executor.

SIEGEL ON TRIAL; NOT GUILTY, PLEA

Former New York Merchant Arraigned in Geneseo, N. Y., Court.

FOUR JURORS PICKED.

Geneseo, N. Y., Nov. 9.—[Special.]—Henry Siegel, once a merchant prince and philanthropist of New York and Boston, through John B. Stanchfield, his attorney, pleaded not guilty this afternoon in the County court to the indictment found in New York county charging him with grand larceny in connection with the collapse of his department store and savings bank enterprises.

Less than three hours later when Supreme Court Justice William W. Clark adjourned court for the day there sat in the jury box four of the jurors who are to determine whether Siegel committed larceny as the state alleges in making a false statement to the National Bank of Commerce as the basis for obtaining a loan.

Three Jurors Farmers.

Of the four men already selected to try Siegel, three, Edward Swan of Groveland, Albert Orman of Avon, and Stewart Russell of York are farmers. The fourth, S. J. Macey of Avon, is a wholesale coal merchant and is nationally known in horse show circles.

All of the men live in Livingston county, to which the case was transferred when Siegel's lawyers got a change of venue on the plea that public indignation in New York county would preclude a fair trial there.

Defense Favors Farmers.

That the defense, believing the effort to put Siegel in jail will be a "bookkeeping trial," is striving desperately to get a farmer jury unable to cope with the maze of figures involved in the Siegel-Vogel tangle, was evident both from the proportion of farmers among the men selected and from men upon whom Siegel's local attorneys exercised the right of legal challenge.

Twenty-four men were examined this afternoon. Ten were excused for cause and five were peremptorily dismissed by each side, leaving both prosecution and defense fifteen peremptory challenges.

C., R. I. & P. STOCKHOLDERS ADJOURN THIRD TIME.

They Will Meet on Nov. 30 in Effort to Settle Future Control of the Railroad.

The stockholders of the Chicago, Rock Island and Pacific railroad company have adjourned their annual meeting for a second time within a month. The first meeting was set for Oct. 8 and was adjourned until Nov. 9. Yesterday the stockholders decided to transact no business until Nov. 30.

It is understood that by this time the present entanglements will have been unraveled and that it will be definitely known who is to be in control of the railroad in the future. J. N. Wallace, president of the Central Trust company of New York, has been ordered by the Circuit court of New York to sell the railroad stock, amounting to nearly 96 per cent of the total, according to the mortgage agreement, which became effective on May 1, when the holding company defaulted on the 4 per cent bonds.

The stock stood as security for the bonds. Mr. Wallace now wants to sell the stock in block and the bondholders expect to buy it back and distribute it pro rata, every bondholder getting ten shares of stock for each bond held. The bondholders who have refused to deposit with the protective committee will be paid off in cash.

N. L. Amster of Boston, who claims to represent the holders of $8,000,000 worth of bonds, wants the stock distributed pro rata without the deposit, and is leading an active campaign against the bondholders' protective committee. The attorneys for the Central Trust company assert that it would be illegal to distribute the stock without the deposit. The only course now open to Amster and his associates is an appeal from the court order making a block sale on Nov. 24.

Stock Brokers Back to Paris.

PARIS, Nov. 9.—The records of the stock brokers corporation were brought back to the headquarters of the corporation from Bordeaux today in view of the expected reopening of the cash stock market. A definite date for this reopening has not been set.

UNITED STATES SUPREME COURT DECISIONS.

Washington, D. C., Nov. 9.—The Supreme court of the United States today announced the following decisions:

Louis De Jonge & Co., appellant, vs. Bruker & Kessler company; appeal from the United States Circuit Court of Appeals for the Third circuit; decree affirmed with costs and cause remanded to the District court of the United States for the eastern district of Pennsylvania; opinion by Justice Holmes.

25—Missouri, Kansas and Texas railway company, appellant, vs. the United States; appeal from the court of claims; judgment affirmed; opinion by Justice Holmes.

4 Original—The state of North Carolina, complainant, vs. the state of Tennessee; bill in equity; decree for complainant; opinion by Justice McKenna. [Justice Day took no part in the consideration and decision of this case.]

40—Charles Overton, plaintiff in error, vs. the state of Oklahoma; in error to the criminal court of appeals of the state of Oklahoma; dismissed for want of jurisdiction; opinion by Chief Justice White.

The chief justice also announced the following orders of the court:

13—Mound City company, appellant, vs. Robert H. Castleman et al.; appeal from the United States Circuit Court of Appeals for the Eighth circuit; per curiam; dismissed for want of jurisdiction upon the authority of Bagley vs. General Fire Extinguisher company, 212 U. S., 477; Weir vs. Rountree, 216 U. S., 607; Shultis vs. McDougaul, 225 U. S., 561, 569.

28—People of the state of Illinois, suing by the canal commissioners, plaintiffs in error, vs. the Pittsburgh, Fort Wayne and Chicago railway company et al.; in error to the Supreme court of the state of Illinois; per curiam; dismissed for want of jurisdiction upon the authority of Eustis vs. Bolles, 150 U. S., 361; Leathe vs. Thomas 207 U. S., 93; Yazoo and Mississippi Railway company vs. Brewer, 231 U. S., 245, 249; Holden Land company vs. Interstate Trading company, 233 U. S., 541.

36—Twin Falls Canal company, plaintiff in error, vs. the state of Idaho et al.; in error to the Supreme court of the state of Idaho; per curiam; missed for want of jurisdiction upon the authority of Eustis vs. Bolles, 150 U. S., 361; Leathe vs. Thomas, 207 U. S., 93; Yazoo and Mississippi railway company vs. Brewer, 231 U. S., 245, 249; Holden Land company vs. Interstate Trading company, 233 U. S., 536, 541.

41—J. F. Smith et al., plaintiffs in error, vs. George Leavenworth; in error to the Supreme court of the state of Mississippi, per curiam; dismissed for want of jurisdiction upon the authority of [1] Rogers vs. Jones, 214 U. S., 196, 204; Wood vs. Chesborough, 228 U. C., 672, 677; [2] Castillo vs. McConnico, 168 U. S., 674; De Bearn vs. Safe Deposit company, 233 U. S., 24, 34; McDonald vs. Oregon Navigation company, 233 U. S., 665, 670; [3] New Orleans Water Works company vs. Louisiana, 145 U. S., 336, 344; Gring vs. Ives, 22 U. S., 365, 370; Ennis Water company vs. Ennis, 233 U. S., 652.

57—John Jenkins, appellant, vs. Maxwell Land Grant company; appeal from the Supreme court of the territory of New Mexico, per curiam; judgment affirmed with costs upon the authority of Gildersleeve vs. New Mexico Mining company, 161 U. S., 573; Harrison vs. Perea, 168 U. S., 311, 323; William W. Bierce, Limited, vs. Hutchings, 205 U. S., 340, 344, and cause remanded to the Supreme court of the state of New Mexico.

136 and 162 October term, 1913—The United States of America et al., appellants vs. the Atchison, Topeka and Santa Fe Railway company et al., and

137 and 163 October term, 1913—The United States of America et al., appellants, vs. Union Pacific railroad company et al.; motions to recall mandates and correct decrees granted.

456—Mutual Film corporation, appellant, vs. the industrial commission of the state of Ohio, and

457—Mutual Film company, appellant, vs. the industrial commission of the state of Ohio et al.; motions to advance granted and cases assigned for argument on Monday, Dec. 7 next, next after the cases heretofore assigned for that day.

630—The United States, petitioner, vs. the Chicago, Burlington and Quincy Railroad company; motion to advance for hearing with case No. 580 denied, but case advanced and assigned for argument on Monday, Jan. 4, next.

560—George D. Howell, petitioner, vs. Mechanics and Metals National bank et al.; petition for a writ of certiorari to the United States Circuit Court of Appeals for the Second circuit denied.

The chief justice also announced that the court will take a recess from Monday, Nov. 16, to Monday, Nov. 30.

The record was:

598—The United States, plaintiff in error, vs. Luther Jerome Smull; motion to advance submitted by Solicitor General Davis for the plaintiff in error.

117—The United States, plaintiff in error, vs. Emery-Bird-Thayer Realty company; leave granted to Everett P. Wheeler to file brief herein as amicus curiæ on motion of Solicitor General Davis in that behalf.

569—Leonard R. Coates, plaintiff in error, vs. the District of Columbia; petition for a writ of certiorari herein submitted by F. P. B. Sands for the plaintiff in error in support of the petition and by F. H. Stephens for the defendant in error in opposition thereto; motion to dismiss submitted by F. H. Stephens for the defendant in error in support of the motion and by F. P. B. Sands for the plaintiff in error in opposition thereto; motion to advance submitted by F. P. B. Sands for the plaintiff in error.

681—Claude M. Dean, petitioner, vs. R. Beale Davis Jr., trustee, etc., et al.; petition for a writ of certiorari to the United States Circuit Court of Appeals for the Fourth circuit submitted by W. C. Carpenter in behalf of C. V. Meredith for the petitioner and by Richard B. Davis for the respondent.

105—Oswald West, as governor, et al., plaintiffs in error, vs. Corvallis and Eastern railroad company; motion to dismiss or affirm submitted by A. A. Hoehling Jr. in behalf of Joseph Paxton Blair and W. D. Fenton for the defendant in error in support of the motion and by A. M. Crawford for the plaintiffs in error in opposition thereto.

684—The Bankers' Surety company, petitioner, vs. Elkhorn river drainage district; petition for a writ of certiorari to the United States Circuit Court of Appeals for the Eighth circuit submitted by William C. Prentiss for the petitioner.

264—Edward S. Gard, plaintiff in error, vs. the people of the state of Illinois; motion to dismiss or affirm submitted by Patrick J. Lucey and Lester H. Strawn for the defendants in error in support of the motion and by James Hartnett for the plaintiff in error in opposition thereto.

79—G. W. Wathon, appellant, vs. Jackson Oil and Refining company et al.; submitted by Marcellus Green for the appellant and by Frank Johnston for the appellees.

80—R. P. Williams et al., appellants in error, vs. the United States Fidelity and Guaranty company; passed per stipulaton to be restored to the call pursuant to section 9, rule 26, on motion of E. Marvin Underwood in behalf of counsel.

67—United States of America, for the use and benefit of Alexander Bryant company, plaintiff in error, vs. New York Steam Fitting company et al.; argument commenced by George B. Class for the plaintiff in error, continued by John R. Halsey for the defendant in error, and concluded by George B. Class for the plaintiff in error.

69—Edward H. Fallows, trustee, appellant, vs. Continental Trust and Savings bank, trustee, etc.; argued by Herman Frank for the appellee and submitted by Edwin H. Cassels for the appellant.

71—D. R. Wilder Manufacturing company, plaintiff in error, vs. Corn Products Refining company; argument commenced by Marion Smith for the plaintiff in error, continued by J. W. Austin and Preston Davie for the defendant in error, and concluded by Marion Smith for the plaintiff in error.

Adjourned until tomorrow at 12 o'clock. The day call for Tuesday, Nov. 10, will be as follows: 72 [and 54], 75, 76, 77, 78, 81, 82, 83, 84, and 86 [and 87].

Michigan Supreme Court.

Lansing, Mich., Nov. 9.—[Special.]—The Michigan Supreme court today heard the following cases:

Hoffman and Hindman vs. Fidelity and Deposit company, in re. estate of Hulda Elliott.

Barnhart vs. P. M. R. R. Co.

The call for Tuesday—154, 155, 156, 167, 4, 171, 173, 3, 13, 25.

RESIN AND TURPENTINE.

SAVANNAH, Ga., Nov. 9.—TURPENTINE—Nominal, 45½c; no sales; receipts, 305 casks; shipments, 270; stock, 30,072. RESIN—Nominal; no sales; receipts, 1,434 brls; shipments, 1,485; stock, 118,227. Quotations unchanged.

NEW YORK, Nov. 9.—RESIN—Nominal; common to good strained, $3.70. TURPENTINE—Easy; machine brls, 45c.

DRY GOODS.

NEW YORK, Nov. 9.—Orders for wool blankets and inquiries for uniform cloths were reported today. General lines of wool goods for domestic purposes were dull. Cotton goods were steady. China silks were higher.

OILS.

CHICAGO, Nov. 9.—OILS—Wholesale prices of carbon and other oils: Standard white, 9½c; perfection, 9½c; headlight, 175, 11¾c; eocene, 11½c; V. M. P. naphtha, 13½c; gasoline, 14½c; machine gasoline, 29½c; raw linseed oil, 47c; boiled, 48c; turpentine, 58c; summer black oil, 7.8c; winter black oil, 7.8c. These quotations apply to barrel lots f. o. b. Chicago.

NEW YORK, Nov. 9.—COTTONSEED OIL—Prime crude, 4.27c nominal; prime summer yellow, spot and November, 5.30c; December, 5.42c; January, 5.55c; February, 5.67c; March, 5.79c; April, 5.87c; May, 5.99c; June, 6.05c. Prime winter yellow and summer white, 5.50@6.50c.

OFFICIAL WEATHER FORECAST.

OFFICE OF CHIEF OF WEATHER BUREAU, Washington, D. C., Nov. 9.—Forecast for Tuesday and Wednesday:

Illinois and Missouri—Partly cloudy and warmer Tuesday, Wednesday unsettled.

Ohio, Indiana, and Wisconsin—Fair and warmer Tuesday, Wednesday unsettled.

Lower Michigan—Partly cloudy and warmer Tuesday, Wednesday unsettled.

Upper Michigan — Cloudy Tuesday and Wednesday, probably showers extreme north.

Minnesota, Iowa, North and South Dakota—Fair and colder Tuesday, Wednesday fair.

Kansas—Fair Tuesday, Wednesday unsettled.

Place of observation, Nov. 9, 1914. 7:00 p. m., Central time.	Temp. 7 p. m.	Highest today	Lowest last night	State of weather	Direction of wind	Velocity of wind	Precipitation 24 hours
Eastern states—							
Albany	34	36	34	Cloudy	N.W.	8	.02
Atlanta	44	52	46	Clear	N.W.	4	.22
Boston	36	42	36	Cloudy	N.W.	12	.20
Buffalo	32	36	30	Cloudy	N.W.	4	....
Charleston	48	64	54	Cloudy	N.	4	.20
New York	34	42	36	Cloudy	N.	20	.12
Parkersburg	40	42	38	Clear	[illegible]	[illegible]	....
Philadelphia	38	44	38	Clear	N.W.	14	.14
Pittsburgh	38	42	36	Clear	N.	4	....
Raleigh	42	50	39	Clear	N.E.	8	.34
Washington	38	44	38	Clear	N.	8	.12
Gulf states—							
Abilene	56	70	34	Clear	S.	4	....
Amarillo	60	74	34	Clear	S.W.	8	....
El Paso	62	66	40	Cloudy	S.E.	4	....
Galveston	64	64	56	Clear	N.	4	....
Jacksonville	60	72	64	Cloudy	N.	10	....
Miami	72	82	68	Clear	N.W.	8	.70
Mobile	54	62	52	Clear	N.	14	....
Montgomery	54	58	48	Clear	N.	4	....
New Orleans	60	64	54	Clear	N.	4	....
San Antonio	64	70	46	Clear	S.	4	....
Shreveport	58	62	40	Clear	N.	4	....
Tampa	66	76	68	Clear	N.W.	8	.70
Vicksburg	54	60	40	Clear	N.	4	....
East-central states—							
Alpena	36	40	28	Fair	S.	8	Tr.
Cairo	48	54	38	Clear	S.W.	4	....
Chicago	47	49	38	Clear	S.	12	....
Cincinnati	42	44	34	Clear	S.	4	....
Cleveland	38	40	36	Clear	S.E.	4	....
Detroit	36	44	30	Fair	S.	8	....
Escanaba	42	43	34	Cloudy	S.	14	Tr.
Evansville	48	52	38	Clear	S.	4	....
Fort Wayne	38	44	32	Clear	S.W.	4	....
Grand Haven	40	44	32	Clear	S.E.	14	....
Grand Rapids	40	46	30	Cloudy	S.	8	....
Green Bay	42	44	30	Cloudy	S.	24	....
Indianapolis	40	46	34	Clear	E.	12	....
Madison	44	46	34	Cloudy	S.W.	10	....
Marquette	36	40	28	Cloudy	S.E.	10	Tr.
Memphis	52	56	40	Clear	S.E.	4	....
Milwaukee	44	46	34	Cloudy	S.	10	....
Nashville	46	52	36	Clear	N.	4	....
Peoria	44	52	30	Clear	S.	4	....
S. Ste. Marie	32	34	30	Snow	S.E.	10	.01
Springf'ld, Ill.	44	52	30	Clear	S.	8	....
West central states—							
Bismarck	48	64	26	Clear	N.W.	14	....
Charles City	48	56	30	Clear	S.	4	....
Concordia	60	70	36	Clear	S.	4	....
Davenport	44	50	30	Clear	S.	4	....
Des Moines	50	60	32	Clear	S.W.	4	....
Devils Lake	42	52	22	Clear	W.	20	....
Dodge	60	74	36	Clear	S.	4	....
Dubuque	46	52	34	Fair	E.	8	....
Duluth	40	44	30	Cloudy	S.	4	....
Huron	54	68	26	Clear	N.W.	12	....
Kansas City	54	62	36	Clear	S.	12	....
Keokuk	48	58	32	Clear	S.	4	....
Little Rock	56	60	38	Clear	S.	4	....
Moorhead	52	62	22	Clear	N.W.	20	....
North Platte	54	68	26	Clear	S.	4	....
Oklahoma	56	66	34	Clear	S.	4	....
Omaha	54	64	36	Clear	S.	4	....
Rapid City	52	68	30	Clear	N.	20	....
Sioux City	50	66	32	Clear	S.	10	....
St. Louis	50	56	36	Clear	S.	10	....
St. Paul	50	60	28	Clear	S.	10	....
Spring'fd, Mo.	52	58	34	Clear	S.	10	....
Wichita	58	66	34	Clear	S.	8	....
Williston	42	60	32	Clear	N.W.	8	....
Mountain states—							
Boise	52	56	30	Clear	W.	4	....
Cheyenne	48	64	42	Clear	W.	4	....
Denver	62	72	38	Clear	S.	4	....
Havre	46	54	46	Clear	W.	4	....
Helena	42	54	44	Clear	S.W.	10	....
Lander	52	64	30	Clear	W.	4	....
Phoenix	76	82	62	Cloudy	N.E.	4	....
Pueblo	52	66	30	Clear	S.	4	....
Salt Lake City	50	56	34	Clear	S.E.	4	....
Yellowstone P.	42	50	32	Clear	S.W.	10	....
Pacific states—							
Fresno	68	74	48	Clear	E.	4	....
Los Angeles	66	74	56	Clear	S.E.	4	.12
Portland, Ore.	52	54	46	Clear	N.	4	....
Sacramento	72	73	48	Clear	N.W.	4	....
San Francisco	66	70	52	Clear	W.	4	....
San Diego	64	70	62	Cloudy	S.E.	4	.41
Spokane	50	54	42	Cloudy	W.	4	....
Seattle	52	54	48	Cloudy	W.	4	....
Walla Walla	56	60	48	Clear	W.	4	....
Canadian—							
Battleford	42	50	28	Clear	S.W.	10	.02
Calgary	36	46	32	Clear	S.W.	10	....
Edmonton	40	44	30	Clear	W.	10	....
Medicine Hat	46	54	38	Fair	S.W.	4	....
Minnedosa	38	46	28	Clear	S.W.	4	....
Montreal	30	34	26	Cloudy	N.	8	Tr.
Quebec	22	30	20	Clear	W.	4	....
Qu'Appelle	36	44	34	Clear	S.	4	....
Toronto	34	40	28	Clear	E.	4	....
White River	26	30	12	Cloudy	E.	4	....
Winnipeg	38	50	18	Clear	W.	12	....

Evidence Short on Weight.

Evidence was weighed with a scale in Municipal Judge Ryan's court yesterday. It weighed exactly one and one-quarter pounds, and Abraham Kananke, a peddler, who owns the scale, was fined $25 and costs on a charge of selling short weight apples. Kananke was arrested by Inspector A. H. Carlson of the city sealer's office.

TERMS OF SUBSCRIPTION OF THE TRIBUNE.

ORDERS FOR MAIL SUBSCRIPTIONS MUST BE ACCOMPANIED BY REMITTANCE TO COVER.

Postage paid in the United States [outside of Chicago and suburbs], Canada, and Mexico:

Daily, without Sunday, one year	$4.00
Daily, without Sunday, six months	2.00
Daily, without Sunday, three months	1.25
Daily, without Sunday, two months	1.00
Daily, without Sunday, one month	.50
Daily, with Sunday, one year	6.50
Daily, with Sunday, six months	3.25
Daily, with Sunday, three months	2.00
Daily, with Sunday, one month	.75
Sunday issue, one year	2.50
Sunday issue, one month	.25

Canadian subscribers ordering the Sunday edition without the daily are charged 20 cents a month extra for postage.

Give postoffice address in full, including county and state.

Remit by express money order, draft, or in registered letter at our risk, to The Tribune company, publisher.

CITY RATES.

Daily [six days], per month	$ .30
Daily and Sunday, per month	.55
Sunday only, per month	.25

NEW YORK—1216 CROISIC BUILDING, 220 FIFTH AVENUE.
WASHINGTON—40 WYATT BUILDING.
CHICAGO—TRIBUNE BUILDING.
SAN FRANCISCO—742 MARKET STREET.
LONDON—3 REGENT STREET, S. W.
PARIS—12 BOULEVARD DES CAPUCINES.
BERLIN—FRIEDRICHSTRASSE 59-60.

INDEX TO CLASSIFIED ADVERTISMENTS

AUCTION SALES	Col. 2, page 18
AUTOMOBILES	Col. 5, page 22
GASOLINE	Col. 5, page 22
ELECTRIC	Col. 7, page 22
STEAM	Col. 6, page 22
MOTOR TRUCKS	Col. 7, page 22
AUTO SUPPLIES, ACCESSOR'S	Col. 4, page 22
AUTOMOBILES WANTED	Col. 6, page 22
BOARD WANTED	Col. 5, page 20
BOARDING & LODGING	Col. 3, page 20
BOOKS & MAGAZINES	Col. 5, page 19
BARTER & EXCHANGE	Col. 2, page 18
BICYCLES, MOTORCYCLES	Col. 4, page 22
BUSINESS PERSONALS	Col. 6, page 19
BUSINESS CARDS	Col. 2, page 18
BUSINESS CHANCES	Col. 2, page 22
BILLIARDS & BOWLING	Col. 2, page 18
BUILDING MATERIAL	Col. 2, page 21
CAMERAS, KODAKS, ETC.	Col. 5, page 19
CLOTHING, FURS, ETC.	Col. 6, page 19
CASTOFF CLOTHING	Col. 6, page 19
CLEANERS, DYERS, ETC.	Col. 6, page 19
DEATH NOTICES	Col. 1, page 18
DRESSMKG. & MILLINERY	Col. 5, page 19
DETECTIVE AGENCIES	Col. 6, page 19
DOGS, BIRDS, POULTRY	Col. 2, page 18
DANCING SCHOOLS	Col. 7, page 22
FINANCIAL	Col. 2, page 21
GARAGES	Col. 4, page 22
HELP WANTED—MALE	Col. 2, page 19
HELP WANTED—FEMALE	Col. 4, page 19
HOTELS	Col. 4, page 20
HORSES AND CARRIAGES	Col. 2, page 21
HOUSEHOLD GOODS	Col. 7, page 22
INSTRUCTION	Col. 8, page 22
JEWELRY, WATCHES, ETC.	Col. 2, page 21
LEASEHOLDS	Col. 7, page 22
LAND INFORMATION	Col. 8, page 21
LAWYERS	Col. 2, page 18
LOST AND FOUND	Col. 6, page 19
LIGHT AND HEAVY MFG.	Col. 6, page 19
MACHINERY AND TOOLS	Col. 6, page 19
MORTGAGES FOR SALE	Col. 1, page 22
MOTOR TRUCKS TO RENT	Col. 5, page 22
MISCELLANEOUS	Col. 5, page 19
MONUMENTS	Col. 2, page 18
MUSICAL AND DRAMATIC	Col. 8, page 22
MUSICAL INSTRUMENTS	Col. 8, page 2
OFFICE DEVICES	Col. 1, page 22
PLUMB'G, LIGHT FIXTURES	Col. 2, page 18
PERSONAL	Col. 6, page 19
PATENTS, PATENT ATTYS.	Col. 2, page 18
PRINT'G, ENGRAV'G, BIND'G	Col. 2, page 18
PERSONAL PPTY. LOANS	Col. 2, page 18
PARTNERS WANTED	Col. 4, page 22
REAL ESTATE—CENTRAL	Col. 3, page 2
APARTMENTS—SOUTH	Col. 3, page 21
APARTMENTS—NORTH	Col. 3, page 21
APARTMENTS—N. W.	Col. 3, page 21
APARTMENTS—WEST	Col. 3, page 21
BUSINESS PPTY.—SOUTH	Col. 4, page 21
BUSINESS PPTY.—NORTH	Col. 4, page 21
BUSINESS PPTY.—N. W.	Col. 4, page 21
BUSINESS PPTY.—WEST	Col. 4, page 21
HOUSES—SOUTH	Col. 4, page 21
HOUSES—NORTH	Col. 4, page 21
HOUSES—N. W.	Col. 5, page 21
HOUSES—WEST	Col. 5, page 21
VACANT—SOUTH	Col. 5, page 21
VACANT—S. W.	Col. 5, page 21
VACANT—NORTH	Col. 5, page 21
VACANT—N. W.	Col. 5, page 21
MISCELLANEOUS—SOUTH	Col. 5, page 21
MANUFACTURING PPTY.	Col. 5, page 21
SUB'N—SOUTH	Col. 6, page 21
SUB'N—NORTH	Col. 6, page 21
SUB'N—NORTHWEST	Col. 6, page 21
SUB'N—WEST	Col. 6, page 21
SUB'N—OAK PARK, AUSTIN	Col. 6, page 21
ACRE PROPERTY	Col. 7, page 21
SUMMER RESORTS	Col. 7, page 21
FARM LANDS	Col. 7, page 21
REAL ESTATE WANTED	Col. 8, page 21
REAL ESTATE FOR EXCH'GE.	Col. 8, page 21
APARTMENTS	Col. 8, page 21
BUSINESS PROPERTY	Col. 8, page 21
FARMS AND ACRES	Col. 8, page 2
" "	Col. 1, page 22
HOUSES	Col. 1, page 22
VACANT	Col. 1, page 22
MISCELLANEOUS	Col. 1, page 22
ROOMMATES	Col. 5, page 20
REAL ESTATE LOANS	Col. 1, page 22
SITUATIONS WTD.—MALE	Col. 3, page 18
SITUATIONS WTD.—FEMALE	Col. 7, page 18
" " "	Col. 1, page 19
STOCKS AND BONDS	Col. 1, page 22
STEAMSHIP LINES	Col. 6, page 22
SEWING MACHINES	Col. 2, page 21
STORE & OFFICE FIXTURES	Col. 2, page 21
STORAGE, CART'G, FORW'D'G	Col. 2, page 18
STOVES	Col. 2, page 18
SAFES	Col. 2, page 21
TO RENT—ROOMS	Col. 7, page 19
" " "	Col. 1, page 20
TO RENT—HOUSEK'G ROOMS	Col. 2, page 20
TO RENT—HOUSES	Col. 5, page 20
TO RENT—FURNIS'D HOUSES	Col. 5, page 20
TO RENT—FLATS	Col. 5, page 20
TO RENT—FURNISH'D FLATS	Col. 7, page 20
TO RENT—STORES	Col. 8, page 20
TO RENT—OFFICES, STUDIOS	Col. 8, page 20
" " "	Col. 1, page 21
TO RENT—FLOORS, LOFTS	Col. 1, page 21
TO RENT—MFG. PROPERTY	Col. 1, page 21
TO RENT—BUILDINGS	Col. 1, page 21
TO RENT—HOTELS	Col. 2, page 21
TO RENT—BARNS, GARAGES	Col. 2, page 21
TRADE SCHOOLS	Col. 2, page 19
" "	Col. 5, page 19
TYPEWRITERS & SUPPLIES	Col. 4, page 19
TALKING MACHINES	Col. 2, page 18
UNDERTAKERS	Col. 2, page 18
WANTED—FLATS	Col. 8, page 20
WANTED—ROOMS	Col. 3, page 20
WANTED—HOUSES	Col. 5, page 20
WANTED—TO RENT—MISCEL	Col. 1, page 21

DEATHS.

ADAMS—Maryette Adams [nee Chace], wife of Francis Adams, mother of Florence Dobson and Francis Adams Jr., at her home, 5724 Kenmore-av., Nov. 8, aged 74 years. Services Tuesday 3 p. m. at Graceland cemetery chapel.

ALGER—Frederick Alger, Nov. 8, 1914, aged 79 years, beloved husband of Evelyn Alger, fond father of Fred W. Funeral Wednesday at 2 p. m., from Linn Bros.' chapel, 3419 N. Clark-st., by carriages to Rosehill. Independence, Mo., papers please copy.

BAIR—Julia B. Bair, beloved wife of Ross W., mother of Leroy and Mrs. Gertrude M. Breault. Funeral from her late residence, 3118 W. 40th-st., Wednesday, Nov. 11, at 2 p. m., automobiles to Mt. Greenwood. Member of Companion court No. 71, I. O. F.

BARRETT—Edward Barrett, Nov. 9, beloved brother of Michael, John, Bridget, and Julia, cousin of Mary Watson and Mrs. R. Merriman of 5535 May-st., native of County Kildare, Ireland. Remains at McInerney Bros.' undertaking parlors, 1148 W. 55th-st. Funeral notice later.

BRIND—Maria Evaline Brind, at her home, Denver, Colo., Nov. 8, 1914, wife of J. Fitz Brind, daughter of the late P. D. and Cynthia Holmes Hamilton, early pioneer of Chicago, sister of D. G. Hamilton and Mary Hamilton Hoxie. Burial at Rosehill. Notice later.

CURRY—Charles W. Curry, beloved husband of Mary E. Curry, fond father of Hazel, Earl, Ruth, and the late Mildred. Funeral Tuesday, 10 a. m., St. Ignatius' church; automobiles to Calvary. Member of University council, K. of C.

KELLY—Michael T. Kelly, Nov. 9, 1914, at his residence, 5701 Prairie-av., dearly beloved husband of Blanch Kelly [nee Cleland]. Funeral notice later.

KOENKER—Charles Koenker, age 73 years and 3 months, father of Henry Koenker, Sunday, Nov. 8, suddenly. Funeral Tuesday, 4 p. m. Services Graceland chapel.

LANIER—Entered into rest Nov. 9, Mrs. Mary L. Lanier, in her eighty-second year, beloved mother of Mrs. H. B. Hobart and John H. Lanier. Services at late residence, 1453 E. 60th-pl., Tuesday, Nov. 10, at 2:30 p. m. Interment private.

DEATHS.

LAWTON—James Lawton, after a lingering illness, at his home, 1514 Morse-av., Sunday, Nov. 8. Funeral Tuesday from St. Jerome's church at 10 o'clock. Interment at Calvary.

LONG—Ellen Marie, nee Sullivan, Nov. 8, 1914, beloved wife of Patrick W., mother of Marion C., William, Agnes R., and Mrs. Frances R. Alber. Funeral from late residence, 4501 Wabash-av., Wednesday, Nov. 11, at 9:30 a. m., to St. Elizabeth's church where solemn requiem high mass will be celebrated, by autos to Mount Olivet.

MARKHAM—Francis H. Markham, beloved son of Harriet J. and the late Francis H. Markham, and brother of Robert Markham. Funeral from residence of uncle, 3408 Calumet-av., Wednesday, Nov. 11, at 9:30 a. m., to St. James' church, where high mass will be celebrated. By autos to Calvary.

McCARTHY—Jane McCarthy. Funeral from late residence, 3007 Lake-st., Wednesday, Nov. 11, at 8:45 a. m., to St. Matthew's church; autos to Mt. Carmel.

MEEHAN—Mary Meehan, age 27, at Michael Reese hospital. Funeral today at 9:30 a. m. from Perrigo's funeral chapel, 2973 S. State-st. Burial at Mount Olivet.

MITCHELL—John T. Mitchell, Nov. 7, aged 60 years, at Presbyterian hospital. Funeral services Tuesday, Nov. 10, at 2 p. m., at Graceland cemetery chapel.

MYERS—Jacob Myers, beloved brother of Mary, age 71; Nov. 7, 1914, at Lemont. Exchief of Lemont fire department; member of Knights Pythias and I. O. O. F. Funeral Thursday, Nov. 12, at 2 p. m., M. E. church; thence by carriages to I. O. O. F. cemetery, Lemont.

PREIB—Grace Angela Preib, beloved daughter of Nickolas and Lucy, fond sister of Elmer and Renette Preib. Funeral Wednesday, Nov. 11, at 10 a. m., from her late home, 4222 W. Madison-st. Automobiles to St. Mary's.

RAWLE—John Rawle, Nov. 8, 1914, aged 71 years, at his residence, 5031 Harper-av. Beloved husband of Augusta E. Rawle, loving father of Randolph R. and Elsie, Eva, and Viola Rawle and Mrs. John G. Jefferds Jr. Funeral services Tuesday, Nov. 10, at 1 p. m., from chapel of St. Paul's church, 50th-st. and Dorchester-av. Interment, Rosehill. Worcester, Mass., papers please copy.

REYNOLDS—Ralph Reynolds, Nov. 8, at Duluth, Minn., beloved husband of Alice B., son of George W. and Gertrude M. Reynolds. Services will be held in Arntzen's funeral chapel, 810 N. Clark-st., Tuesday 10 a. m. Cremation at Graceland.

ROSS—Joseph W. Ross entered into life eternal at Cleveland, O., Nov. 8. Services will be held at 2:30 Tuesday afternoon at the home of his mother, 522 South-blvd., Oak Park.

RYAN—Peter S. Ryan, suddenly, in Seattle, Wash., Nov. 8, beloved husband of Grace M. Ryan, father of Harold S. Ryan, son of the late Samuel and Mary Ryan, brother of Mrs. W. B. Buckie and Joseph A. Ryan. Funeral notice later.

SEGALE—Mary Segale [nee Reppetto], Nov. 8, 1914, age 64 years, beloved wife of the late John B. Segale, fond mother of Kathryn, George, Mabel, and Charles Segale, Mrs. Rose Crottier, and Mrs. Charles A. Brizzolara, and the late Andrew and Joseph Segale, sister of Mrs. James Castagnino, Antonio Reppetto, Mrs. Amelia Curotto, and Mrs. L. Brizzolara. Funeral Thursday at 9:30 a. m. from her late residence, 3135 South Park-av., to St. James' church, where solemn requiem high mass will be celebrated, thence by automobiles to Calvary. Member of Assumption court No. 49, W. C. O. F.; Maria Adelaide club, and Santa Maria society.

TAYLOR—Godfrey Taylor, Nov. 9, at 5701 Loomis-st., beloved husband of Mary [nee Fox], fond father of Mrs. Lina Shaw, Robert J. and George Taylor; native of County Tipperary, Ireland. Funeral Wednesday at 1 p. m., by autos to Mount Hope. Those wishing seats or autos call McInerney Bros., Wentworth 424 or Yards 617.

UNDERTAKERS.

POSTLEWAIT—UNDERTAKER—"GOLDEN RULE" SERVICE AND "GOLDEN RULE" PRICES. 1867 OGDEN-AV. PH. WEST 260.

A. B. RUSS & CO., UNDERTAKERS. ESTABLISHED 1874. 709 E. 47TH-ST. TELEPHONE OAKLAND 86.

MONUMENTS.

C. G. BLAKE & CO., 721 WOMAN'S TEMPLE. Reliable makers monuments & mausoleums.

PLUMBING, LIGHT FIXTURES, ETC.

BUY YOUR HEATING PLANT NOW.
Hot water for 5 rooms, $115 up.
Steam for 5 rooms, $100 up.
Closet seats, 90c and up.
Kitchen sinks, $1 and up.
Largest plumbing stock in Chicago at Money saving prices. See us.
SHANE & CO.,
Drover 409. 33d and Wentworth-av.

LOW DOWN CLOSET OUTFITS	$10.00
Apron front lavatories	2.50
White enamel kitchen sinks	1.50
Steam plant, complete for 5 rm. cottage	125.00

L. LEVIN & CO., 709-713 Wells-st.

ONLY HOUSE SELLING GUARANTEED plumbing, heating supplies direct; send for catalogue. B. T. Karol, 772 Harrison. Mon. 896.

PATENTS—PATENT ATTORNEYS.

PATENTS, TRADE MARKS—SEND FOR MY free book, "How to Get Them." It's full of information you should know. Hours, 8:30 a. m. to 5:30 p. m., and Monday evenings until 9. JOSHUA R. H. POTTS, Patent Lawyer, 8 S. Dearborn-st. Suite 1112.

PROTECT YOUR IDEAS—SEND FOR FREE book and free search plan. MILO B. STEVENS & CO. 53 W. Jackson-blvd., Chicago. Established 1864. Main office, Washington.

PATENTS, TRADEMARKS, COPYRIGHTS; advice and book free. TILLMAN, 53 W. Jackson-st.

PATENT APPLIED FOR, $30. BOOK FREE. F. J. LARSON, 38 S. Dearborn-st.

PERSONAL PROPERTY LOANS.

MONEY TO LOAN, 1 PER CENT, NO OTHER charge; on diamonds, watches, jewelry. FIRST STATE PAWNERS' SOCIETY, 27 Washington-st., corner Dearborn-st.

FIRST STATE INDUSTRIAL WAGE LOAN SOCIETY.
25 N. DEARBORN-ST.
LOANS ON SALARY.
UNDER STATE CONTROL.

LOANS ON WATCHES, DIAMONDS, AND jewelry at lowest rates. GEO. M. POE, Reliable American Pawnbroker, 9 W. Adams-st.

TALKING MACHINES.

VICTROLA XI., MAH., LATEST MODEL	$100
Columbia Grafonola, brand new	85
Edison Diamond Disc Phonograph	65
$25 Symphony Talking Machine	10

Little Wonder Records, 10 cents.
We exchange used records for 10 cents.
Geo. C. Vining, 36 S. State-st. Rand. 1682.

OLD MACHINES ACCEPTED PART PAYment for new Edison Disk or Victrola; easy payments. Treach. Fearn & Co., 116 N. 5th-av.

$25 BUYS $65 VICTROLA WITH 34 SELECtions. MRS. SCHEFF, 3248 W. 16th-st.

DOGS, BIRDS, POULTRY, ETC.

FOR SALE—SCOTCH COLLIE PUPPIES, thoroughbreds, sire, Island White Collie Kennels, cheap. MAUERMAN, 4639 Broadway.

FOR SALE—WHITE SILK POODLE PUPpies. Call after 1 p. m.; reas. 627 E. 33d-st., Apt. 3.

WANTED—AT ONCE—100 R. R. OR WHITE Wyandotte pullets, April or May hatch. Write or tel. H. E. KING, 29 E. Madison. Ran. 1418.

BRINDLE BULL WATCHDOG; BARGAIN. 2930 Wentworth-av. Drov. 2482.

BLACK AND TANS, BOSTONS, COCKER spaniels, poodles, brindle bulls. 1515 Wells-st.

BARTER AND EXCHANGE.

WILL EXCHANGE PAINTING AND DECOrating for grocery or what have you? Doug. 3970. Address S O 540, Tribune.

WANTED—PAINTING AND DECORATING in exchange for dentistry. Address S O 415 Tribune.

BRAND NEW LARGE STEAM PRESSING machine, piano and cash, or what? Address P 175, Tribune.

LARGE REVELL BOX COUCH; COST $18; $12, or what? Phone Drexel 7246.

BILLIARDS AND BOWLING.

FOR SALE — BILLIARD TABLES, BRAND new, carom and pocket, with complete outfit, $115. Second hand tables at reduced prices. Easy payments. We rent tables with privilege of applying rent on purchase. Cigar store fixtures a specialty. THE BRUNSWICK-BALKE-COLLENDER CO., 623-29 S. Wabash-av.

HARRY FINKELSTEIN BUYS, SELLS, OR rents second hand pool and billiard tables. 1710 W. Lake-st., nr. Paulina. Ph. Went. 2525.

AUCTION SALES.

WILLIAMS, BARKER & SEVERN CO., 628-630 Wabash-av., General Auctioneers. Sales at store every Wednesday and Saturday, 10 a. m. Furniture, carpets, general household goods. Tel. Harrison 3777.

CONFECTIONERY STORE—FOR SALE—UP to date, located at 658 W. 120th-st., Chicago, in good running condition, will be sold at public auction at 3:00 o'clock P. M., Nov. 23, 1914, on premises. For particulars apply room 1307 Westminster B

STOVES.

GLENWOOD COMBINATION COAL AND gas ranges; also full line of gas ranges. Ask your dealers. RETTERER, 159 W. Lake-st.

FOR SALE—BASE BURNER, GOOD COND., reas. 5617 Honore-st. Nor. 7214.

2 STOVES, COOK AND HEATER, FOR sale cheap. 4952 Vincennes-av., 2d apt.

LAWYERS.

IF IN NEED OF LEGAL ADVICE CONSULT me; consultation free. HARRY F. THOMPSON, 504 Reaper Block, 105 N. Clark-st.

WE COLLECT CLAIMS OF EVERY DEscription; also attend to legal matters. ADAMS ADJUSTMENT CO., 139 N. Clark-st.

PRINTING, ENGRAVING, BINDING.

GOOD PRINTING, LOW PRICES; 1,000 LETterheads, envelopes, cards, $2; samples free. Booklets, catalogues, and circulars a specialty. E. L. FANTUS, 525 S. Dearborn. Harr. 3673.

BUSINESS CARDS.

PAGE WOVEN WIRE FENCE; NOTHING superior to fence a farm, garden, poultry yard, or suburban home; strong and durable. AUSTIN CLEMENT, 205 W. Monroe-st.

STORAGE, CARTING, FORWARD'G.

LOW FREIGHT RATE—YOU CAN SAVE money by joining me in shipping your automobile to California. Mr. Barnes, Edge. 635.

SITUATIONS WANTED—MALE.

Bookkeepers and Clerks.

SITUATION WTD—HAVE BEEN PRIVATE secretary to widely known business man; by his late demise this ad. appears; am 34 and married; can hold position of trust and confidence; familiar with general office work; bookkeeper; A1 credentials; investigation invited. Address O 65, Tribune.

A PROGRESSIVE.

competent collection and cr. corresp., age 25, with 7 years' reputation to sustain, incl. 3 years' m. o. exp., seeks opening; salary no object to start REALLY. Address R 498, Tribune.

SITUATION WTD — I HAVE AN EXPERT and dependable bookkeeper and cashier, who is invaluable, at $30 per week, but on account of bad business would like to loan him for half time at $15 per week. He can open or close books, get trial balances, audit, or post. Phone Monroe 5072. Address R 341, Tribune.

SITUATION WTD—RELIABLE MAN, AGE 28, with 10 years' successful record in advertising, selling and bookkeeping, wants position where any or all branches can be used; small wages to start. Address R 234, Tribune.

SITUATION WTD—YOUNG MARRIED MAN, good penman, accurate at figures, wants permanent position; capable of acting as asst manager, timekeeper, or any clerical position where ability is necessary. Address R 288, Tribune.

SITUATION WTD—BOOKKEEPER AND general office man, thorough and capable in all details, also accounting, credits, and collections, 20 yrs.' experience; A1 refs. as to ability, character, and efficient service; excellent record. Address S 186, Tribune.

SITUATION WTD — YOUNG MAN, AGE 27, mechanical inclination; H. S. education; knowledge of bookkeeping; proven sales ability; would like connection where result bringing efforts are appreciated; salary secondary consideration; high refs. Address O 352, Tribune.

SITUATION WTD—CAN ANY ONE OFFER position in business or private house to young, educated, refined, married couple [English]? Wife ex-school teacher, man linguist; trustworthy and willing; references. Address R 187, Tribune.

SITUATION WTD—ADVERTISER, WINDOW dresser and card writer, expert in each branch, desires a change; 20 years department store training, thorough, quick and dependable. Address B S 26, Tribune.

SITUATION WTD — YOUNG MAN, BOOKkeeper, 24, wants position with future; capable, dependable, and industrious; will earnestly endeavor to prove satisfactory and merit confidence; salary start $16; ref. Address S 127, Tribune.

SITUATION WTD — BOOKKEEPER, CASHier, correspondent; 8 years' experience; understand cost acctg. and genl. office work; age 28; married; highest ref. Address O 305, Tribune.

SITUATION WTD—AN ENERGETIC YOUNG man of good appearance and address desires connection; experienced in credits, collections, sales, and accounts; competent to manage office; references, bond. Address R 324, Tribune.

SITUATION WTD—COMPETENT BOOKkeeper and general office man, thoroughly familiar with all details of office management, capable of taking charge. Address P 566, Tribune.

SITUATION WTD—BOOKKEEPER AND general office man, thorough experience; competent taking full charge and show results; correct habits; best refs. Address S 182, Tribune.

SITUATION WTD — BY EXPERIENCED hotel clerk, capable of managing; 36 yrs. of age; at present employed, desirous of making change; furnish highest of references; also bond if required. Address S 464, Tribune.

SITUATION WTD—EXP. AND ENERGETIC young man, 26; good habits and education; desires clerical position. Reliable and a worker; good penman. Address P 228, Tribune.

SITUATION WTD—PRIV. SECY., FIRST class; expert stenog.; well educated and graduate in law; high grade exper.; salary reas.; best refs. Address R 555, Tribune.

SITUATION WTD—FIRST CLASS; AM EXpert in my work; wish position where hard worker is needed; best references present employer. Address R 542, Tribune.

SITUATION WTD—OFFICE MAN, COLLECtions, correspondence, bookkeeping, cashier; 6 yrs., 7 yrs., 10 yrs., all Chicago houses; A1 refs.; clean habits. Address R 162, Tribune.

SITUATION WTD—BY COMPETENT BOOKkeeper and accountant in spare hours; books kept, opened, closed; P. L., and all financial statements. Address R 149, Tribune.

SITUATION WTD—BOOKKEEPER, THORoughly competent; wide exp.; good detail man; trial balances promptly; salary moderate. Address P 524, Tribune.

SITUATION WTD—BOOKKEEPER, ACcountant, auditor, stock record; expert; disengaged; 36; excellent ref.; moderate salary. Address P 466, Tribune.

SITUATION WTD — MARRIED MAN, 30 years; bookkeeping, salesman, general office exp.; talks French, German, Holland, Belgian, and English fluently. Address P 361, Tribune.

SITUATION WTD—YOUNG MAN, 21 YEARS of age, 4 years of office exp.; splendid knowledge of bookkeeping; H. S. edu.; best refs. Address P 571, Tribune.

SITUATION WTD—BY BOOKKEEPER, with high grade references; 10 years' experience; married; age 31; American. Address P 574, Tribune.

SITUATION WTD — BOOKKEEPER, 25 years' experience; reliable; handle large volume; English; age 44. Address O 256, Tribune.

SITUATION WTD—HUSTLING YOUNG man, 30 years of age, of good appearance, in office; one week's services offered free for trial. Address R 131, Tribune.

SITUATION WTD — A1 BOOKKEEPER, cashier, gen. office man; 15 yrs.' exp.; fast and accurate; absolutely reliable; age 35; best refs.; sal. reas. Address R 134, Tribune.

SITUATION WTD—BOOKKEEPER AND accountant, 15 yrs.' exper. in all branches of accounting; public or private; good cost man; refs. Address R 355, Tribune.

SITUATION WTD—REGISTERED DRUGgist; graduate; long exp.; good habits; good salesman; best ref.; can manage store. Address S 287, Tribune.

SITUATION WTD—BOOKKEEPER, ACcountant, competent to take charge; exper. credits, collections; bright young man; 10 yrs. exp. Address R 276, Tribune.

SITUATION WTD—YOUNG MAN, 23, GOOD education; 4 yrs. clerical steno. exp., with necessary qualifications to make good. Address S 149, Tribune.

SITUATION WTD — MAN, 33, EXP. GENeral office work, ledgerman, and cashier; some knowledge of stenog. Address R 469, Tribune.

SITUATION WTD — BKKPR., STENO., OR cashier; 8 yrs.' exp.; A1 character and ability; refs.; age 25, married. Address R 96, Tribune.

SITUATION WTD — EXP. MAIL ORDER corresp., with smaller house. Address R 436, Tribune.

SITUATION WTD — YOUNG MAN, 9 YRS.' clerical exp.; any sort of position with chance to advance. Age 27. Address P 118, Tribune.

SITUATION WTD — BY YOUNG MARRIED man; expd. in billing, purch. sales acctg.; good typist; refs. Address P 392, Tribune.

SITUATION WTD—CLEAN CUT EXP. MAN; 9 yrs.' exp. in office, with future; good at figures. Address R 328, Tribune.

SITUATION WTD — BY BOY, 17 YEARS; office work or trade preferred; grammar school graduate; refs. Address R 457, Tribune.

SITUATION WTD—BY YOUNG MAN WITH well estab. real estate or mortgage firm; salary no object. Address R 298, Tribune.

SITUATION WTD—BY YOUNG MAN AS OFfice clerk or assistant bookkeeper; best reference and exp. Address S 327, Tribune.

SITUATION WTD—A1 BOOKKEEPER, EXP. voucher record; capable taking full charge; best of refs. Address P 172, Tribune.

SITUATION WTD — GENERAL OFFICE work; young man, 18 yrs.; clerking, filing, etc.; salary $8 per wk. Address P 454, Tribune.

SITUATION WTD—YOUNG SWISS, 4 LANguages, as clerk; best ref. Address P 214, Tribune.

SITUATION WTD—IN PUBLICITY DEPT. commercial house; 10 years' exp. Address P 430, Tribune.

SITUATION WTD—YOUNG MAN, 21, WITH 4 yrs.' experience as accountant, steno., and correspondent. Address P 222, Tribune.

SITUATION WTD—RETAIL CIGAR SALESman; best of reference. Address P 498, Tribune.

SITUATION WTD—HALF DAYS OR EVENings; A1 office man; good correspondent; selling exp.; age 29. Address P 597, Tribune.

SITUATION WTD—BY EXPERIENCED correspondent and stenographer; best references. Address P 285, Tribune.

SITUATION WTD—BY YOUNG MAN, 29, 10 yrs.' retail business experience; good education; in store or office. Address P 325, Tribune.

SITUATION WTD — 15 YEARS' EXP. AS shipping and receiving clerk; best refs. Address S 51, Tribune.

SITUATION WTD — YOUNG MAN, BILL clerk or distaphone opr. Address P 366, Tribune.

SITUATION WTD—EXP. FOOD CHECKER, hotel or restaurant. Ph. Superior 2711.

SITUATION WTD—BY FULL REG. PHARmacist; relief or steady; refs. Stewart 7474.

SITUATION WTD—SMALL SET OF BOOKS to keep evenings. Address O 264, Tribune.

SITUATION WTD—EXP. HIGH GRADE REtail shoe salesman. Address P 351, Tribune.

SITUATION WTD—SHIPPING CLERK AND packer; A1 ref. Address P 146, Tribune.

SITUATION WTD—GERMAN, 42, WRITING or office work; $9. Address R 137, Tribune.

SITUATION WTD—6 YEARS' EXP.; SALary $20; A1 refs. Address R 186, Tribune.

Accountants and Auditors.

SITUATION WTD—A1 ACCOUNTANT, AGE 30, married, experienced in credits, cost work and insurance; can make bond and furnish A1 references; previous salary $150; would consider less. Address P 564, Tribune.

SITUATION WTD—SMALL SET OF BOOKS kept, weekly, monthly; reasonable; no set too small. WM. F. GURRIE, 1314 Addison-st. Grace 7089.

SITUATION WTD—BY JUNIOR WITH ACcounting experience; good references; start at moderate salary if chance for advancement. Address S 194, Tribune.

SITUATION WTD—COST ACCOUNTANT, long experience with large manufacturing concern, desires to make a change. Address S 129, Tribune.

SITUATION WTD—YOUNG MAN, EXPER. accounting, auditing, desires employment several evenings wk. Address R 559, Tribune.

SITUATION WTD — AUDITS, SYSTEMS, open, close, keep small sets anywhere; reasonable. McEnroe, 105 W. Monroe Cent. 3625.

SITUATION WTD—ACCOUNTANT, OPEN, close, balance, keep, audit; reas. Ph. Graceland 1605.

Executives and Managers.

SITUATION WTD—BY ADVERTISING MAN age 28, with live, progressive firm. Address R 166, Tribune.

SITUATION WTD — GANG FOREMAN; 10 yrs.' exp. handling all kinds of men; good ref. Address N 461, Tribune.

SITUATION WTD—CREDIT MAN, EXPERIenced, thoroughly dependable; A1 refs. Address P 174, Tribune.

SITUATIONS WANTED—MALE.

Executives and Managers.

SITUATION WTD—I HAVE THESE QUALIfications: Experienced salesman having successfully called on some of the largest concerns in this country, also the smaller; is now Chicago manager for present employer; my honesty and integrity will stand any bonding company's inspection; my ability—that will be for you to judge after seeing the man and "sizing up" his reference. Have you need for such a party and positive your proposition will stand inspection? Let us get together; drop me a line and I will call in person. Address S 286, Tribune.

SECRETARY - TREASURER.

I have a thorough knowledge of accounting, credits and collections; am a good correspondent, and am in every way qualified to take a responsible part in the conduct of a large business.

Credentials of unusual weight testify to my character, ability, and faithfulness. If you have an out of the ordinary opening for a man thus qualified address R 469, Tribune.

Manager or Mfr.'s Agent.

Do you need an experienced representative of dependable character in the Middle West who is capable of introducing or extending your line? Satisfactorily managed Chicago office eastern co., controlling 7 states; occupied 8 floors. Address R 164, Tribune.

SITUATION WTD—AS RESTAURANT OR hotel manager by competent man of 10 years' experience. I have owned restaurants and am familiar with cost reducing and efficiency building methods. I would like to connect my services with some place where good executive ability and systematizing are in demand. Address P 521, Tribune.

OFFICE MANAGER,

long experience as executive, accounting, costs, accurate on details; special experience manufacturing, purchases; desires connection with going concern; age 32. Address B N 16, Tribune.

SITUATION WTD—MR. BUSINESS MAN, are your collections in bad shape? Ten years' experience in collections, credits, and correspondence enables me to say I can increase them from 25 to 50 per cent. I am 31 years old and need a position. Give me a chance. Address N W 508, Tribune.

SITUATION WTD—ADVERTISING MANager; thorough knowledge of media, printing, and follow up; can write and prepare copy; am willing to show any manufacturer what I can do. If you want a result producer make an appointment with me. Address B S 15, Tribune.

Mail Order Corresp. Adv.

executive; quick, accurate, up to date; mechanical and mercantile experience; college and technical education; office mgr. and supt.; age 30. Address R 476, Tribune.

SITUATION WTD—TWENTY YEARS EXperience credits, collections, advertising, office management, manufacturing lines; out through failure of company; exceptionally strong correspondent; moderate salary to start with future in view. Address R 415, Tribune.

SITUATION WTD—HAVE HAD LONG EXecutive experience; ability to take full charge of any or all departments; especially experienced in real estate and lumber; will accept moderate salary; A1 references. Address S 154, Tribune.

CREDIT MAN,

6 years' practical exper.; capable of taking charge of credit and collection dept. Address P 227, Tribune.

SITUATION WTD—BUSINESS MAN, REcently disposed of interests, is open for position where experience as editor and publisher will be of advantage; may invest later. Address R 247, Tribune.

SITUATION WANTED—CITY SALESMAN, young man, 27, energetic, possessed of initiative, highest credentials, desires a legitimate selling proposition plus good future. Address S 119, Tribune.

SITUATION WTD—A1 MAIL ORDER AND sales correspondent; 10 years' exp.; executive ability; ry. claim exp. Address O 302, Tribune.

SITUATION WTD—HIGH GRADE MAN AS office and collection manager or auditor; highest references; will leave town if necessary. Address R 448, Tribune.

SITUATION WTD—WITH LIVE MANUFACturer; 25 years' experience as sales manager, buyer, and treasurer. Address N W 128, Tribune.

Salesmen, Solicitors, Etc.

WESTERN SALES AGENCY,

Covering nine Pacific Coast States, desires to represent factory manufacturing lines that appeal to farmers. Representative will be in Chicago for next few days. Address J. F. GORMAN, care Chicago Tribune.

SITUATION WTD—YOUNG MAN, TECHnical graduate, desires to secure connection as salesman or will take agency for concern handling mechanical equipment; have had selling experience in vacuum, heating and ventilating apparatuses, also engineering experience. Address O 306, Tribune.

SITUATION WTD—FIRST CLASS MACHINery sales engineer, with established firm; have thorough knowledge of selling, buying, and engineering; sixteen years' experience with two well known firms; first class references; salary nominal. Address P 388, Tribune.

SITUATION WTD—SALESMAN DESIRES line for Milwaukee; position must pay between $2,000 and $3,000 per year and require sufficient hard work that one will enjoy meals and sleep well. P. B. BROWN, 1319 Richard-st., Milwaukee, Wis.

SITUATION WTD—CITY SALESMAN, MIDdle aged, desires to connect in sales dept. with growing firm in Chicago; know the retail grocery and bakery trade in all angles; highest refs.; speak German fluently; will introduce specialty. Address R 596, Tribune.

SITUATION WTD — YOUNG MAN, AGE 27, mechanical inclination; 2 years city, 1 year road experience; high character and ability; refs.; salary secondary consideration if line is right. Address O 353, Tribune.

SITUATION WTD—SALESMAN, SPECIALTY man, 33; 10 years' experience; is open for offer from first class concerns; salary and commission; best references; $5,000 bond furnished; ability. Address R 124, Tribune.

SITUATION WTD—BY SALESMAN WITH auto, with reliable auto supply and acc. firm. J. A. LOSMAN, 4952 S. Marshfield-av. Drover 6558.

SITUATION WTD—YOUNG MAN, CAN GIVE you his afternoons and evenings as outside, inside salesman, or do office work. Address O 269, Tribune.

SITUATION WTD—BY EXPERIENCED, employed man, formerly in business for himself; to represent some responsible firm as salesman. Address S 153, Tribune.

SITUATION WTD—IN SALES DEPT., OR as city salesman, by reliable salesman, now employed; age 25; refs. Address P 573, Tribune.

SITUATION WTD—BY EXP. SALESMAN; BUSINESS PROMOTER AND A PRODUCER; GEN. LINES. ADDRESS P 563, TRIBUNE.

SITUATION WTD—COMPETENT SALESman, age 30, who can spare about half of each day on some good, legitimate sales proposition; commission basis. Address R 501, Tribune.

SITUATION WTD—EXP. SALESMAN, COLlector, and credit man is open for engagement. Address P 260, Tribune.

SITUATION WTD—BY SALESMAN WITH producing ability; sal. or comm.; A1 references. Address R 226, Tribune.

SITUATION WTD—SPECIALTY, FOR THE state of Mich.; best reference. Address P 450, Tribune.

SITUATION WTD—TO CONNECT WITH A representative house; married; 28 years old; best of ref. Address P 583, Tribune.

SITUATION WTD—SALESMAN, YOUNG man; real estate and drafting exp.; fireproof bldg. work. Address R 385, Tribune.

SITUATION WTD—MARRIED MAN, 35, AS salesman; can give first class references. Address R 151, Tribune.

SITUATION WTD — EXP. SALESMAN wants live line for road. Address R 236, Tribune.

SITUATION WTD — EXP. SALESMAN DEsires to change position. Address R 327, Tribune.

SITUATION WTD — WOOLEN SALESMAN; 10 yrs.' exp.; best ref. Address R 103, Tribune.

Boys.

SITUATION WTD—AM 16 YRS. OLD, B. C. grad.; want position in office; good penman; quick at figures; reliable. Went. 650.

SITUATION WTD — BOY; ANYTHING; AGE 17; 1 yr. high school. Address O 274, Tribune.

Professions and Trades.

SITUATION WTD — CABINET MAKER, trim sawyer; accurate, all around man on interior finish; union. Address O 272, Tribune.

SITUATION WTD—EXP. GORDON PRESSman, sober, reliable; a good worker; wants steady position. Address R 586, Tribune.

SITUATION WTD—EXP. DRY CLEANER, with reliable firm; refs. furnished. Address F. H. Werckenthien, 2952 N. Halsted-st.

SITUATION WTD—PRINTER, FIRST CLASS job and ad man; experienced layout man; fast and clean. Address R 106, Tribune.

SITUATION WTD—COLORED ALL AROUND cook or porter; reference. H. GLENN, 3936 Fifth-av.

SITUATION WTD—CRANE TECHNICAL school graduate with ability and initiative. Address P 414, Tribune.

SITUATION WTD—MECHANICAL ENGIneer; 16 years' shop, designing, and checking experience. Address S 118, Tribune.

SITUATION WTD—AS DRAFTSMAN, BY known landscape gardener, for the winter months. Address P 435, Tribune.

SITUATION WTD—CARPENTER; 30; DAY or job. LINDQUIST, 803 Belmont-av. Well. 1436.

SITUATION WTD—MACHINIST [28], 10 yrs.' exp. A. Talcovsky, 1044 Maxwell-st., care Dolinsky.

SITUATION WTD — ARCH. DRAFTSMAN, age 24; grad. U. of Ill.; competent, exp.; best refs.; salary reas. Address R 89, Tribune.

SITUATION WTD—COMPOSITOR, A1; HIGH class commercial, layout, design, and execute better grade work. Address R 97, Tribune.

SITUATION WTD—UNIV. GRAD., DRAFTS. engr.; req. knowl. of plans and spec.; inside or outside. Address R 331, Tribune.

SITUATION WTD—AS PAPER CUTTER; some exper. in estimating. Address S 288, Tribune.

SITUATION WTD—CYLINDER & GORDON pressman; competent, reliable. Address S 160, Tribune.

SITUATION WTD—FOREMAN TOOLMAKer; qualified to design and construct special machinery and tools. Address P 170, Tribune.

SITUATION WTD—PAINTER, 1ST CLASS experience; can take charge of hotel or office bldg.; will leave city. Address P 246, Tribune.

SITUATION WTD — MACHINIST OR GENeral mechanic. Address R 502, Tribune.

SITUATION WTD — A1 AUTO. CARRIAGE painter; take charge. Address R 450, Tribune.

SITUATION WTD—CARPENTER WORK; all around mechanic. Address L 289, Tribune.

SITUATION WTD—YOUNG MAN, ASSEMbling or soldering. Address O 360, Tribune.

SITUATIONS WANTED—MALE.

Professions and Trades.

SITUATION WTD—DRAFTSMAN AND DEsigner; technical graduate; 3 years' machine shop practice; 11 years designing, detailing, checking, conveying machinery, crushing and mining machinery, coaling stations, ore reduction plants. Address P 178, Tribune.

SITUATION WTD—PRIVATE REPAIRING by an automobile and Delco expert; 7 years on finest cars; cash, or will exchange work with tailor for suit or overcoat. Phone Kenwood 6065.

SITUATION WTD—SALES ENGINEER, technical graduate, who has had 4 years' experience with eastern motor manufacture, desires to represent electrical manufacturer in Chicago district; highest class references; can produce results. Address R 110, Tribune.

SITUATION WTD—WATCHMAKER, JEWeler, optician, and salesman, an expert in my line, at present manager of jewelry store, would like a situation with a first class jeweler; can furnish best of references. C. WICKENS, 2353 Madison-st.

MERCHANT TAILOR.

Experienced cutter wants position, will work part of time; suits cut and fitted, $1; satisfaction guaranteed. Address P 168, Tribune.

SITUATION WTD—HOUSE ELECTRICIAN and repairman; thoroughly experienced on Otis elevators; married; 27; never drinks; best references. Address TOELAER, 4319 21st-pl. Tel. Lawn. 7128.

SITUATION WTD—SOBER, AMBITIOUS man, as steamfitter, to take charge of heating or sprinkling systems, or as watchman; out of work on account of company leaving city; A1 references. Address P 291, Tribune.

SITUATION WTD—MACHINIST; FIRST class, all around man; 16 yrs.' varied experience on dies, jigs, fixtures, special machinery, general tool and experimental work. Address P 307, Tribune.

SITUATION WTD—YOUNG MAN, 25 YRS. of age, to learn the automobile trade; prefers to work in an auto garage, where he can learn the trade thoroughly. Address S 162, Tribune.

SITUATION WTD—MECH. DRAFTSMAN, competent, neat designer, detailer, tracer; married, age 29; prefer permanent. Address R 372, Tribune.

SITUATION WTD—8 YRS.' EXP., ARCH. drafting.; est. supt. sales exp.; fireproofing expert; A1 ref; salary mod. Address P 508, Tribune.

SITUATION WTD—TOOLMAKER, 17 YRS.' exp. on jigs, fixtures, special machinery, accurate tool and experimental work. Address P 583, Tribune.

SITUATION WTD—MACHINIST, TOOLS, patterns, experimental and machine designing; 16 yrs.' exp.; 35c hr.; good ref. Address N W 270, Tribune.

SITUATION WTD—REFINED COLORED man, as cook in hotel, priv. family or club; no objection to leaving city. R. F. JONES, 3254 Wabash-av. Phone Douglas 5987.

SITUATION WTD—CHEMIST; GENERAL, manufacturing, chemical, pharmac., powdered fl. extracts, alkoloid, santonin, drawing copying inks. CHEMIST, 7013 Fullerton-av.

SITUATION WTD.—TECH. GRAD., 6 YRS.' practical exp. in mechanical and elec. drafting inspecting, testing, assembling, experimenting, etc. Address R 540, Tribune.

SITUATION WTD—ARCHITECT, DRAFTSman, 8 years' experience; will work for architect or contractor; will go out town; can furnish refs.; age 28. Address R 160, Tribune.

Toolmaker and Machinist

Situation Wtd—To supt. shop manufacturing metal goods. Address P 266, Tribune.

SITUATION WTD—ELECTRICAL DRAFTSman; have 3 years' experience in tracing and designing power house and substation layouts. Reference. P. F. HORNAUER, 956 W. 62d-st.

SITUATION WTD—CHEMIST, UNUSUAL exper. in sugars, starches, sirups, oils, glucose; good refs.; hard worker; no kicks. Address S 145, Tribune.

SITUATION WTD—BY 1ST CLASS TOOL and die maker; young married man. Address R 136, Tribune.

SITUATION WTD—1ST CLASS ENGINEER, licensed electrician; all around mechanic; in or out of town. Address R 261, Tribune.

SITUATION WTD—1ST CLASS PAINTER, decorator, strictly sober. Address T L 148, Tribune.

SITUATION WTD—LICENSED ENGINEER, steam, electrical, or refrigerating. Address O 393, Tribune.

SITUATION WTD — BY COMPETENT MEchanical draftsman; 12 years' experience; salary $20. Address P 142, Tribune.

SITUATION WTD—IN LAUNDRY; REFS.; A1 washer and worker. Address O 257, Tribune.

SITUATION WTD — TOOLMAKER, MAchinist, will take anything. 1518 N. Fairfield-av.

SITUATION WTD—ELECTRICIAN, LIcensed, with 10 years' exp., wants work by day or on contract. Address R 401, Tribune.

SITUATION WTD—WELL EDUCATED gentleman who can do machinist work, electrician or janitor work; ref. Douglas 3195.

SITUATION WTD—FIRST CLASS PRESSman with some firm that has 4 or 5 Gordons; 5 years' exp. Address R 376, Tribune.

SITUATION WTD—LICENSED ENGINEER, steam and electrical maintenance. Address R 398, Tribune.

SITUATION WTD—DRAFTSMAN, TRACING and drawing at home. Address P 289, Tribune.

Clubs and Hotels.

SITUATION WTD—AS LUNCH MAN AND waiter; 10 years' exp.; speaks French, German, and English. Address P 592, Tribune.

Farm and Garden Help.

SITUATIONS WTD — MARRIED COUPLE, on a farm; woman good housekeeper and cook; man capable horseman and milker, able to take charge; 10 years' experience. Address R 114, Tribune.

SITUATION WTD — SWEDISH MARRIED man, with family; lifetime experience, to take care of farm or country place; good references. F. EDBORG, 158 Apple-st., Muskegon, Mich.

SITUATION WTD—AS GARDENER OR supt. of country estate; experienced in all branches of garden, farm, dairy, and poultry; abstainer; married; highly recommended. Address B N 43, Tribune.

SITUATION WTD—FARM; YOUNG MARried man; capable, expe., and reliable. R. 1, Box 61 A, Libertyville, Ill.

SITUATION WTD—YOUNG ENGLISHMAN; general outside man; pri. place, large or small; good refs. Address P 299, Tribune.

SITUATION WTD—YOUNG MAN, FLORIST or private place; reference. Address B D 104, Tribune.

SITUATION WTD—YOUNG MAN; HELP ON farm or anything. Address P 162, Tribune.

House Servants.

SITUATION WTD—MAN AND WIFE, HOtel or rooming house, as houseman, housekeeper, or chambermaid; exper. Drexel 2477. Address D B 569, Tribune.

SITUATION WTD—BY MAN AND WIFE; woman good cook, man handy with tools, all around work; no children. DENNISON. Tel. Superior 1359.

SITUATION WTD—BY GERMAN COUPLE; wife good cook; man first class butler and willing to do housework; age 25. Address P 284, Tribune.

SITUATION WTD—A YOUNG MAN WISHES position as houseman; 8 years in one place; can show first class recommendation; single. Address R 480, Tribune.

SITUATION WTD — MARRIED COUPLE; cook-butler; 1st class references from New York and Chicago; wages $100; city or country. Address R 101, Tribune.

SITUATION WTD—COLORED MAN AND wife; 5 years' experience; houseman and cook; man care for furnace. WILLIAM, 3257 Vernon-av. Douglas 9399.

SITUATION WTD—TWO YOUNG COUPLES; cook or 2d cook; man to do housework, farm hand, or gardening. M. KURFEL, 10650 Langley-av.

SITUATION WTD—SOUTHERN COUPLE, woman good cook, man first class butler and willing to do housework; best references. Phone Kenwood 2456.

SITUATION WTD—COL. COUPLE, AS BUTler and maid; city, suburbs; refs. ANDERSON, 3217 Groveland-av. Doug. 2662.

SITUATION WTD—JAPANESE BUTLER, waiter, houseman, or plain cook. Address SATO, 3850 Lake Park-av.

SITUATION WTD—EXP. HOUSEMAN IN private residence; 1st class refs.; wages $40 a month. BERGSTROM, Phone Graceland [illegible].

SITUATION WTD—GOOD KOREAN PASTRY, meat cook and butler; ref. Address P 192, Tribune.

SITUATION WTD—JAPANESE; GENERAL housework, houseman, cook; refs. KAMI, 3624 Rhodes-av. Doug. 5969.

SITUATION WTD—EXP. HOUSEMAN, SINgle, Swedish man; best ref. Address P 267, Tribune.

SITUATION WTD—COOK, JAPANESE, exper., fancy or plain; refs. S. M. Douglas 4116.

SITUATION WTD—HOUSEMAN; A1; UNderstand all work; good ref. Telep. Oakland 379.

SITUATION WTD—JAPANESE — EXCELlent cook or butler. Priv. fam.; bachelor; best refs. K. F., 3219 Groveland-av.

SITUATION WTD—HOUSEMAN OR JANItor, single, reliable; best refs. Address R 228, Tribune.

SITUATION WTD—1ST CLASS HOUSEMAN, gardener; best refs. F. URFER, 4834 Cottage Grove-av.

SITUATION WTD—COUPLE, BUTLER, houseman; wife, cook; capable, long exp.; ref., English. Address R 868, Tribune.

SITUATION WTD—BUTLER, VALET; AUStrian; linguist; references. JOHN, 1401 N. La Salle-st.

SITUATION WTD — BUTLER OR HOUSEman; col.; private or boarding house; ref. Drexel 1169.

SITUATION WTD — GERMAN, AROUND the house; wait on table; handy in everything; strictly sober. Address P 808, Tribune.

SITUATION WTD—CAPABLE JAP COOK, laundryman; best refs. Address P 355, Tribune.

SITUATION WTD—EXPERIENCED ENGlish butler or valet; can furnish best city and New York references. Address O 298, Tribune.

SITUATION WTD—AS BUTLER, LAUNdryman; exp.; col. H. DAVISON, 3215 S. Dearborn.

SITUATION WTD—BUTLER, ABSOLUTELY 1st class; 28 years; in private family; A1 city refs. Address R 308, Tribune.

SITUATION WTD—HOUSEMAN, DANE, 29, single, honest, good exp.; refs. Address R 139, Tribune.

SITUATION WTD—JAPANESE; EXP. GENeral housework; grad. cook; ref. Address R 493, Tribune.

SITUATION WTD—PORTER AND HOUSEman, col.; best refs. 4412 S. Dearborn.

SITUATION WTD—COL. HOUSEMAN, HOtel porter, elevator man; ref. Douglas 2163.

SITUATION WTD HOUSEMAN OR JANItor; strictly reliable. Address R 567, Tribune.

SITUATION WTD—HOUSE MAN; COL. 12 W. 35th-st. GREATHOUSE.

SITUATION WTD — JAP. COMP. COOK; ref. W. T., 2428 Cottage Grove. Cal. 4185.

SITUATIONS WANTED—MALE.

House Servants.

SITUATION WTD—YOUNG COUPLE DEsire place with well to do family, where they could get room and board in exchange for domestic work; wife is an expert cook; man is a medical student, but could give a little time. Kenwood 4858.

SITUATION WTD—EXP. ELDERLY MAN, in private, Protestant, Amer. home, to tend heating plant, do usual work about house, care horse, garden; good mechanic; clean habits; reliable; home, small salary; ref. Address P 323, Tribune.

SITUATION WTD—JAPANESE STUDENT, to work mornings and evenings, small wages; competent, well experienced, cooking and general housework; good city references. Address R 347, Tribune.

SITUATION WTD—CHINESE COMPETENT A1 cook; especially fancy service; guaranteed; with highest family hotel, hospital; no laundry; ref. T. P., 2210 Archer-av. Phone Calumet 3097.

SITUATION WTD—HOUSEMAN, BUTLER, or chauffeur; exp., intell., honest German; single; 23; in priv. fam.; understands furnace; city ref.; city or suburb; present employed. Address S P 371, Tribune.

SITUATION WTD—BY YOUNG MAN ATtending college, to earn board and room by work out of school hours; priv. family pref.; refs. Address P 318, Tribune.

SITUATION WTD—COMP. HOUSEMAN, gardner, care of autos, etc.; single; white; 39; city or country refs. Address O 301, Tribune.

SITUATION WTD — YOUNG SWEDE, AS houseman, care of automobile and furnace; absolutely sober. E. JOHNSON, 2254 N. Knox-av.

SITUATION WANTED—NEAT YOUNG MAN as butler, valet, or housework; best refs. B. E., 533 N. Humphrey-av. Oak Park.

Coachmen, Teamsters, Chauffeurs.

CHAUFFEUR

would like to secure permanent position with family who wants a thoroughly efficient, reliable, and courteous man, well recommended with good habits and eight years' exp. as private chauffeur; age 32, white; will go anywhere. GUY B. FAUT, 825 E. 47th-st. Phone Oakland 2283.

SITUATION WTD—FIRST CLASS CHAUFfeur; good mechanic, excellent driver, reliable, very neat and polite; 2 years' shop experience; 8 years at last place employed; knows exactly how to care for cars, any make. Locomobile pref.; will appreciate good position; married; excellent references. CHARLES BURNS, 6639 Rhodes-av. Ph. Normal 642.

SITUATION WTD—EXPERT CHAUFFEUR and mechanic; 6 years' exp.; prompt, polite, and willing worker; age 26; if wife desired, she is exp. cook, maid, dressmaker, or lady's maid, incl. hairdr., manic., massage; as refs. will prove, we are trained workers. Address P 204, Tribune.

SITUATION WTD—YOUNG COLORED MAN, 6 years' experience; good mechanic; sober and reliable; best of references; wishes position as chauffeur in private family; Y. M. C. A. of Chicago. Douglas 6620. 3763 Wabash. SAMUEL SMALLWOOD.

SITUATION WTD—CHAUFFEUR; SINGLE, 26, neat, sober; careful driver and own repairer; German-American; know city; very best ref.; private family; will do housework. Phone Yards 3238. JOS. SCHIELLER, 1419 W. 51st-st.

CHAUFFEUR.

Swedish, 1st class driver and mech.; strictly sober and reliable; age 30; married; best ref. Phone Normal 4753.

SITUATION WTD—CHAUFFEUR; 12 YRS.' exper., machinist, careful, temperate; toured extensively, care of ladies and children; wish steady position; will go anywhere; A1 city ref. J. J. EDWARDS, 2621 Michigan-av. Cal. 4255.

SITUATION WTD—CHAUFFEUR, EXPERT mechanic and driver, any car; American; good habits; careful driver; know city; references; 6 yrs.; reasonable to start. WARD, Oakland 5482.

SITUATION WTD—CHAUFFEUR; COLored; careful driver; do own repairing; 8 years private family; ref.; willing to leave city. G. W. BURDETT, 3455 Forest-av. Phone Douglas 4695.

SITUATION WTD—A1 CHAUFFEUR, 26, single, in priv. fam.; understands his business thoroughly as driver and mech.; 3 years' Chicago ref. on high grade cars; polite and willing worker. Address P 210, Tribune.

SITUATION WTD — EXPERT CHAUFFEUR and mechanic, who knows his business thoroughly; 10 years' experience; have the very finest city refs. Address O 267, Tribune.

SITUATION WTD—THOROUGHLY COMPEtent chauffeur and auto mechanic; refs. from one of Chicago's prominent men; other work if required. Address R 597, Tribune.

SITUATION WTD—1ST CLASS CHAUFFEUR and mechanic; my ref. will prove that I am competent and reliable in every way; 6 yrs.' exp. Phone Blackstone 688.

SITUATION WTD—CHAUFFEUR; SWEDish; state license; careful driver; do not smoke or drink; will go anywhere; no big salary. Address R 121, Tribune.

SITUATION WTD — CHAUFFEUR; MARried; age 34; 7 years' experience; will do other work; all around man. Address R 447, Tribune.

SITUATION WTD—AS CHAUFFEUR; TWO years' exp.; careful driver, do repairing; handy man around place; I am Swedish, age 24. Address N W 474, Tribune.

SITUATION WTD—CHAUFFEUR; 5 YEARS' exp.; good ref.; can do all repairs. NEALON, 5417 Carpenter-st. Phone Drover 2807.

SITUATION WTD—EXPERIENCED CHAUFfeur; best of references; private or commercial. Address P 599, Tribune.

SITUATION WTD—CHAUFFEUR, PRIVATE or truck; 12 yrs.' exp.; careful driver; good mechanic; best ref. Address P 356, Tribune.

SITUATION WTD—CHAUFFEUR, GERman, 26; careful driver; reliable; good references; do own repairs. Address S 290, Tribune.

SITUATION WTD—CHAUFFEUR, PRIVATE fam.; 3 years with last employer. Address N 265, Tribune.

SITUATION WTD — CHAUFFEUR, HOUSEman; 4 yrs.' exp.; 1st class refs. G. LARSON, 1228 Glenlake-av.

SITUATION WTD—CHAUFFEUR, 2D MAN, washer, or houseman; experienced; private. Address O 270, Tribune.

SITUATION WTD—CHAUFFEUR, 6 YRS.' exper.; knows city and country; make all repairs; best references. Phone Lincoln 452.

SITUATION WTD—CHAUFFEUR, AGE 25; 7 yrs.' exp.; A1 ref. Ph. Graceland 9662.

Janitors and Porters.

SITUATION WTD—AS JANITOR; HIGH class apt. bldg.; 14 yrs.' exp.; thoroughly understand maintenance and repairs, heating systems, plumbing, elevators, electrical equipment, etc.; married; no children; unquestionable references. Address R 86, Tribune.

SITUATION WANTED — AS JANITOR; painter; Danish, lately landed; married; handy with tools; all around man. Address O 599, Tribune.

SITUATION WTD—EXPERIENCED JANItor, American couple; no children; all repairs, tools; salary no object; refs. Address R 259, Tribune.

SITUATION WTD—EXP. JANITOR, MARried, no children, strictly sober and reliable; good repair man; North Side preferred. FRANK AINSWORTH, 2340 Commonwealth-av.

SITUATION WTD—EXP. JANITOR; UNderstands boilers and steam pumps; good worker and steady. 4641 N. Ashland. Janitor.

SITUATION WTD — AS WATCHMAN OR janitor, by Christian man, with references. Address STEPHEN HARMET, 735 S. State-st.

SITUATION WTD—JANITOR, HOUSEMAN, or painter, Swedish; best refs. 1001 Wells-st. A. LIND.

SITUATION WTD—BY A GERMAN MARried janitor; also fire and repairman; 8 years' experience; refs. Address S 123, Tribune.

SITUATION WTD—2 1ST CLASS JANITORS, single, sober, good mechanics, exp. F. C. VELGHE, 427 Wrightwood-av., basement.

SITUATION WTD—JANITOR, FOREMAN, watchman, handy, married, no children; anything. Address S 285, Tribune.

SITUATION WTD — COLORED JANITOR, houseman; can drive car; ref. H. NOULS, 2233 Fulton.

SITUATION WTD—JANITOR; EXP. J. H. SOMERVILLE, 3763 Wabash-av. Douglass 6620.

SITUATION WTD — AS JANITOR; TWO young brothers; white; sober, reliable; exp. all repairs; refer. Address R 88, Tribune.

SITUATION WTD—FIRST CLASS JANITOR; married; good mechanic; best ref.; exp. 801 Belmont-av., Janitor.

SITUATION WTD—JANITOR OR ASST.; young, single, Swedish; exp., handy with tools; best ref. Address P 263, Tribune.

SITUATION WTD—BY 2 GERMANS; HONest; janitor, porter, factory. Phone Lincoln 1151.

SITUATION WTD—FLAT JANITOR, ALL around mechanic, own tools; single; refs. A. PETERSON, 933 Wells-st.

SITUATION WTD—JANITOR OR OTHER work. Wm. Olson, 854 Fullerton-av.

SITUATION WTD—ASST. JANITOR OR porter; Ger.; single. Address S 143, Tribune.

SITUATION WTD—AS PORTER BY COLored boy. Phone Kenwood 6678.

Stenographers, Typists, Etc.

SITUATION WTD — STENOGRAPHER; young man, just out school; not much experience; start on small salary; two years' experience office work. WILL SEIFERT, 5549 Lakewood-av.

SITUATION WTD—YOUNG MAN STENOGrapher, bookkeeper, and asst. paymaster; 3 yrs.' exper. in treas. dept. large corp; bonded; best ref. Address P 177, Tribune.

SITUATION WTD—BY SECY.-STENOG.; CApable, exp.; employer's right hand man; understands bookkeeping. Address R 432, Tribune.

SITUATION WTD—EXPERT STENOGRApher, evenings, Saturday afternoons, Sundays, loop, North Side. Address S 178, Tribune.

SITUATION WTD—BY YOUNG MAN, 17 yrs., beginner, anxious to work; several yrs. h. s.; rapid and accurate; $6 to start. Address N 205, Tribune.

SITUATION WTD—VERY BRIGHT, INTELligent steno., beginner; knowledge bkkpg. Yards 431.

SITUATION WTD—GENTLEMAN STENOGrapher offers services for evenings. Address P 548, Tribune.

SITUATION WTD—STENOGRAPHER AND clerk; age 22 years; 1 year's experience; h. s. grad.; A1 references. Address O 486, Tribune.

SITUATION WTD—MAN, COMPETENT, 4 yrs. law, real estate, and R. R. ex.; best references. Address R 408, Tribune.

SITUATION WTD—STENO. OR CLERK, with R. R. or concern; 5 yrs.' R. R. exp.; age 25. Address R 102, Tribune.

SITUATION WTD—EXP. STENOGRAPHER and office man. Address S 234, Tribune.

SITUATION WTD—STENO. AND CLERK young man; age 24. Address R 185, Tribune.

Miscellaneous.

SITUATION WTD—AS NIGHT WATCHMAN; exp.; good ref. C. T. Luckow, 1156 Sedgwick.

SITUATION WTD—MAN, ANY KIND OF work; refs. Address O 350, Tribune.

SITUATION WTD—YOUNG MAN, AGE 23, good appearance. Address S 193, Tribune.

SITUATION WTD — BY INDUSTRIOUS young man, age 22. Phone W. Pullman 764.

SITUATIONS WANTED—MALE.

Miscellaneous.

SITUATION WTD — AMBITIOUS willing worker, good education, 27 yrs. Will take any position, clerical or otherwise. Address P 502, Tribune.

SITUATION WTD—3 YEARS' OF CONstant travel in the United States enables me to accept position as traveling companion or conductor for personal tour. Address R 516, Tribune.

SITUATION WTD—BY PROFESSIONAL masseur and nurse; graduate from National School of Chiropractic; any kind work in hospital sanitarium; middle aged; refs. Address G. MOZARD, 425 S. Ashland-blvd.

SITUATION WTD—MAN 100 YEARS OLD IN 43 years; exemplary habits; vigorous, active, adaptive; business experience; knows how; will make good any position; best city reference. Address R 411, Tribune.

SITUATION WTD — SWEDISH-ENGLISHman, 34 years, strictly sober, exp. in cigars, candy, and stationery store, also in amat. photography, not afraid of hard work any kind. Please reply to S., 2d fl., 1140 W. 60th-st.

SITUATION WTD—GENTLEMAN WILL represent you in business or personal matters, Los Angeles, Cal., vicinity; leave Chicago twice per month. Englewood 5015.

SITUATION WTD — MR. EMPLOYER, young man with private detective experience, willing worker, have you any use or any other position? Address P 265, Tribune.

SITUATION WTD — EXPERIENCED COL. couple in private family; wife good cook; city or suburbs; city references. Address S 424, Tribune.

SITUATION WTD—YOUNG GERMAN, 28 years old; will take any kind of work; can handle horses. BINTENER, 104 E. Chestnut-st.

SITUATION WTD — YOUNG MARRIED man; willing, honest; want steady work of any kind immediately; good refs. Address R 326, Tribune.

SITUATION WTD—DO YOU WANT A GOOD service man—able to explain your wants to all classes of people and win them over for you? Address R 506, Tribune.

SITUATION WTD—COMPETENT ADVERtising and sales manager; 6 years' State-st. experience; invest or loan employer $500 to $1,000. Address R 472, Tribune.

SITUATION WTD—MARRIED MAN; ANY kind of inside work. 424 Sigel-st. ROY SWEITZER.

SITUATION WTD—BY MIDDLE AGED MAN as watchman or any kind of work; references. Phone Lincoln 6404.

SITUATION WTD—BY YOUNG MARRIED man, 21; must have position this week. What have you? Address S 121, Tribune.

SITUATION WTD—YOUNG MAN; LEARN to run moving picture mach. Address S 117, Tribune.

SITUATION WTD—BY STUDENT, 3 DAYS a week and evenings. Address L O 535, Tribune.

SITUATION WTD—BY YOUNG MAN, 21, with executive ability; best ref.; $12 start. Address R 282, Tribune.

SITUATION WTD—STUDENT, FOR ROOM, bd., eve. or morn.; refs. Address R 351, Tribune.

SITUATION WTD—AMBITIOUS YOUNG man of 20 wishes position to learn business. Midway 1687. Address R 285, Tribune.

SITUATION WTD—MARRIED MAN WANTS work evgs. and mornings for small flat. Address R 374, Tribune.

SITUATION WTD—BY YOUNG MAN WITH draft. room exp.; age 19. Address O 309, Tribune.

SITUATION WTD—YOUNG MAN; HANDY carpenter or general work. Address R 83, Tribune.

SITUATION WTD—YOUNG MAN, WITH high school education and 3 years' technical experience. Address P 376, Tribune.

SITUATION WTD—MAN, 35, AS COLLECtor, experienced; can give real estate bond. W. F. MOUNT, 4108 Gladys-av.

SITUATION WTD—AS PRIVATE DETECtive; can furnish best of refs. Address P 449, Tribune.

SITUATION WTD—UNIVERSITY STUdent, evenings and mornings for board and room. Address P 180, Tribune.

SITUATION WTD—YOUNG MAN, AT ANYthing; good ref. Address P 183, Tribune.

SITUATIONS WANTED—FEMALE.

Bookkeepers and Clerks.

SITUATION WTD—EXP. BOOKKEEPER; KNOWLEDGE OF STENOGRAPHY AND OFFICE DETAIL; CAPABLE OF TAKING FULL CHARGE; A1 REF.; BOND IF REQUIRED. ADDRESS N 216, TRIBUNE.

SITUATION WTD—THOROUGHLY EFFIcient bookkeeper and acct.; ten years' experience as head bookkeeper and office manager; highest references. Address S 517, Tribune.

SITUATION WTD—D. E. BKPR. OPEN FOR position; 12 yrs.' Chicago exp.; handle large volume work accurately; open, close sets books; cashiering. Address S 479, Tribune.

SITUATION WTD—COMPETENT YOUNG lady, bookkeeper, can furnish best references; 10 years' experience. Phone Belmont 3082 after 7 p. m.

SITUATION WTD—CAPABLE D. E. BKPR., comp. steno.; can manage. Address S 449, Tribune.

SITUATION WTD—BOOKKEEPER AND cashier; A1; capable taking full charge; Loop; ref. Address P 76, Tribune.

SITUATION WTD—ADDRESSING, LETTER copying, long hand; call and deliver. 4904 St. Anthony-ct.

SITUATION WTD—BY A CAPABLE AND thoroughly exper. bookkeeper; salary $15. Address P 98, Tribune.

SITUATION WTD — EXP. LADY, BOOKkeeping and stenography; part of day or week. Address S 508, Tribune.

SITUATION WTD — EXP. BKKPR. AND stenographer, capable taking full charge. Address S 504, Tribune.

SITUATION WTD—EXP. SWITCHBOARD operator; office work; reference. Phone Lake View 66.

SITUATION WTD—GENERAL OFFICE work; experienced; reference. Address S 440, Tribune.

SITUATION WTD—EXP. BKPR. AND CASHier desires executive position; reas. sal.; best city ref. Address P 93, Tribune.

SITUATION WTD—CASHIER, BOOKKEEPer, office asst.; emp. at present; A1 refs. Address S 565, Tribune.

SITUATION WTD — RELIABLE YOUNG woman, as clerk in bakery or tea and coffee store. Address C P 669, Tribune.

SITUATION WTD—CAPABLE, EXP. D. E. bookkeeper; A1 ref. Address O 74, Tribune.

SITUATION WTD—CASHIER; 3 YRS. EXP.; bond. Phone Went. 8089.

SITUATION WTD—BOOKKEEPER; SOME exp.; h. s. grad. Garfield 8805.

SITUATION WTD—EXP. SWITCHBOARD operator. Address R 362, Tribune.

SITUATION WTD—REL. WOMAN, ASSIST. bkkpr., stenog.; ref. Address S 455, Tribune.

SITUATION WTD—IN FIRST CLASS GROcery; 5 yrs. exp. Address S 458, Tribune.

Executives and Managers.

SITUATION WTD—CORRESPONDENT OR trustworthy position; 14 yrs.' exp.; executive ability; best refs.; will leave city. Address S 526, Tribune.

SITUATION WTD—SECRETARIAL; EFFIcient steno., corresp., asst. bookkpr.; LAW, COM'L, R. E. EXP. Address N 553, Tribune.

Domestics and Cooks.

SITUATION WTD—NEWCOMER; DANISH girl; housework. HANSEN, 3314 Pierce-av.

SITUATION WTD—BY A SOUTHERN COLored woman for general work. Doug. 5206.

SITUATION WTD—NEAT COL. GIRL IN small family; best ref. Douglas 1804.

SITUATION WTD—COL.; HOUSEWORK; good refs.; phone before 12. Calumet 526.

SITUATION WTD—FIRST CLASS COOK; colored. Phone Normal 2250.

SITUATION WTD—FIRST CLASS COL. woman, cook; general work; refs. Doug. 6022.

SITUATION WTD—MIDDLE AGED LADY will do general housework; ref. Doug. 5398.

SITUATION WTD — COOK, $8; NURSE $6; refs. Evanston pref. Tel. Wellington 5607.

SITUATION WTD — COLORED WOMAN, cook or general housework; ref. Doug. 3283.

SITUATION WTD—COLORED GIRL, FOR general housework. Phone Drexel 7062.

SITUATION WTD—FIRST CLASS COOK with best refs. Ph. Ravenswood 1556.

SITUATION WTD—HOUSEWORK, HOME more than wages; col. 2541 State-st.

SITUATION WTD—LADYS' MAID; SCANdinavian; refs. Address N 230, Tribune.

SITUATION WTD—GERMAN-HUNGARIAN cook. Tel Monroe 3867.

SITUATION WTD—FIRST CLASS COLORED cook; extra fine baker; city ref. Douglas 2072.

SITUATION WTD—HOUSEWORK BY COLored woman; good ref. Midway 6211.

SITUATION WTD—GEN. HWK.; COL. southern woman; sleep on prem. Doug. 1088.

SITUATION WTD—CHAMBERMAID OR gen'l housework; colored. Kenwood 1746.

SITUATION WTD—LIGHT HOUSEWORK, by woman; good ref. 2022 70th-pl.

SITUATION WTD—HOUSEWORK BY RELIable colored girl. Douglas 2540.

SITUATION WTD — SCOTCH LADY, COOK or upstairs work. AUSTIN, 600 W. Fulton-st.

SITUATION WTD—LIGHT COL. WOMAN as business lunch cook. Doug. 3367.

SITUATION WTD—COL. COOK; SMALL family. 1114 N. Clark-st. rear. Mary Jones.

SITUATION WTD — FIRST CLASS COOK and sec. maid; refs. Ph. Doug. 3466.

SITUATION WTD — GIRL, COL., GEN'L work, small fam. Douglas 2766.

SITUATION WTD — NEAT COL. GIRL, housework, maid; refs. Doug. 5206.

SITUATION WTD — COL. GIRL, GEN'L housework, small fam. Douglas 8560.

SITUATION WTD—GENL. HOUSEWORK, small adult family; $7; refs. 5318 Fifth-av.

SITUATION WTD—COL. GIRL; HOUSEwork or days' work. Doug. 3667. Ella.

SITUATION WTD—REFINED AMERICAN, 50; no laundry; $3. Call 3044 Calumet-av.

SITUATION WTD—COOK; NORTH SIDE; first class family. Sunnyside 7050.

SITUATION WTD—SWEDISH GIRL; GENL. housework; refs. exch. 1900 W. 59th, 3d.

SITUATION WTD—SMALL PLACE, ALL around cook; city or suburb. Seeley 3622.

SITUATION WTD—GENERAL HOUSEwork. MISS HILDA LAX, 2741 S. Lawndale.

SITUATION WTD—COMPETENT SECOND maid; best refs. 2722 Lexington-st.

SITUATION WTD — COL. GIRL, GENERAL housework; refs. Phone Drexel 4619.

SITUATION WTD — LIGHT HOUSEWORK; American family; no washing. Doug. 2390.

SITUATION WTD—FINNISH LADY; POSItion as cook; expe. Ph. Diversey 3370.

SITUATION WTD—GEN. HOUSEWORK OR sec. work; refs. Ph. Oak. 4385.

SITUATION WTD—COOK, SECOND, COL. city refs. Oakland 3622.

SITUATION WTD—COMPT. GIRL, COOK or housework; Amer. fam.; refs. Drexel 4072.

SITUATION WTD—COMPETENT WOMAN, cook or housework; S. Side. Oakland 3250.

SITUATION WTD—COL. GIRL, DAY'S work. 3000 Wabash-av. Douglas 20

SITUATIONS WANTED—FEMALE.

Domestics and Cooks.

SITUATION WTD — FIRST CLASS ALL around home cook with experience in cafeteria, restaurants and private families, wishes to take charge large kitchen where best services are needed; good manager and buyer; ref. Address S 416, Tribune.

SITUATION WTD—SWEDISH GIRL AS cook or general housework; small family; experienced; good reference; wages $8. Call personally, 837 N. Franklin-st., 3d floor.

SITUATIONS WTD—DANISH GIRLS [2]; one as chambermaid or laundress, other general housework; ref. 6813 Carpenter-st., 2d floor. Went. 1511.

SITUATION WTD—YOUNG, REFINED woman, daughter 6, will do housework in exchange for board and room. Address S 559, Tribune.

SITUATION WTD—EXCELLENT AUSTRO-Hungarian cook; private family only; $12 week; A1 New York refs. Lincoln 6826.

SITUATION WTD—GERMAN GIRL FOR upstairs work; perfect in sewing; speak German only; North Side pfd. Lincoln 6326.

SITUATION WTD—FIRST CLASS, EXPERIenced cook, German; city or suburbs; references. Tel. Evanston 4784.

SITUATION WTD — HOUSEWORK; GOOD cook or care children; references. Phone Kenwood 2684.

SITUATION WTD—EXPERIENCED GIRL, waitress or second work. Address P 54, Tribune.

SITUATION WTD—GOOD, EXPER. GIRL with refs.; fine cook; for gen. housework. Phone Sunnyside 4724.

SITUATION WTD—ABLE, STRONG LITHUanian girl, housework; speaks English. Write Mary Viskas, 3416 S. Union-av.

SITUATION WTD—COOK; YOUNG WOMAN, with 2½ year old child, wants position; letters only. H. Scherzberg, 2101 S. Western-av.

SITUATION WTD—GERMAN GIRL, AS UPstairs maid or second work; good seamstress. Address N 261, Tribune.

SITUATION WTD—BY JAPANESE GIRL, experienced lady's maid or second work; good references. 1103 E. 56th-st.

SITUATION WTD—AS SECOND OR CHAMbermaid; good seamstress; North Side. Armitage 7268.

SITUATION WTD—RELIABLE COL. GIRL, cook or general work; North Side. Douglas 4496.

SITUATION WTD—COOK, GERMAN-AMERican; small family; best references. Call or phone Superior 6954. 160 E. Pearson-st.

SITUATION WTD—GENERAL WORK; NO washing; middle age; $3 wk. Address S 549, Tribune.

SITUATION WTD—SECOND GIRL OR nurse girl. MISS MEICHLINGER, 2720 N. Magnolia-av.

SITUATION WTD — COMP. GERMAN; speaks French and English; chamber work; good seamstress. Write L. S., 1921 Freeman-st.

SITUATION WTD — NORWEGIAN GIRL, light housework, assist with children; no washing or laundry. Call 3906 N. Kedzie, 2d.

SITUATION WTD—GERMAN GIRL, LIGHT housework; no washing; no children; North Side. Phone Wellington 3715.

SITUATION WTD—SMALL FAM., 1ST class col. maid, gen. work; N. Shore pref. Douglas 5975.

SITUATION WTD—GENERAL HOUSEwork by neat colored girl; good ref. Phone Edgewater 5683.

SITUATION WTD—1ST CLASS COL. COOK; day or night. Phone Kenwood [illegible]. 5014 Dearborn-st.

SITUATION WTD—COMPETENT, EXPERIenced cook; English; no waiting or washing. Address 1504 E. 57th-st., flat B.

SITUATION WTD—TO ASSIST IN HOUSEwork in bachelor's or widower's apt.; refs. Sunny. 4986.

SITUATION WTD—COL. COOK, BOARDING house, restaurant. SUSIE CARPENTER, Douglas 5206.

SITUATION WTD—AS FIRST CLASS COOK or general housework; no laundry; ref. Address S 563, Tribune.

SITUATION WTD—COL. GIRL, GENL. housework, with or without washing; or exp. hotel maid. Doug. 3216.

SITUATION WTD—COMPETENT COLORED cook, in first class private family or boarding house. Address P 547, Tribune.

SITUATION WTD—2 COLORED GIRLS, FOR gen. work; private. RANDALL, 716 E. 38th. Oakland 6739.

SITUATION WTD—COMPETENT COOK; NO laundry; city or suburbs. Address S 441, Tribune.

SITUATION WTD—GEN. HOUSEWORK OR plain cook; salary $8. Phone Lincoln 864. 2411 Lincoln-av. MISS OLGA.

SITUATION WTD—BY NEAT, INTELLIgent ladies' maid or second girl; good seamstress; references. Address S 580, Tribune.

SITUATION WTD—GENL. WORK; COL.; half or whole days. Kenwood 2041.

Housekeepers and Caretakers.

SITUATION WTD—EXPERIENCED HOUSEkeeper will accept direction of apartment; cooking; light duties; young daughter companion for invalid lady; references. Address S 176, Tribune.

SITUATION WTD—HOUSEKEEPER; COMpetent, reliable middle aged widow; small adult family, bachelor apts., widower with one child, or people employed; good cook; no laundry; refs. exch. Address N 546, Tribune.

SITUATION WTD—HOUSEKEEPER, IN A widower's family; American; $5 weekly; in nice home, city or country; references. Address H E 228, Tribune.

SITUATION WTD—REFINED AMERICAN lady; excellent references; preferably widower's home; no objection to several children. Address S 467, Tribune.

SITUATION WTD—WIDOW WITH BOY 6 years; housekeeper or general work; more for good home than wages.; ref. exch. Phone Austin 9096.

SITUATION WTD—HOUSEKEEPER, COMpanion, or care of invalid; competent middle aged woman; highest references; leave city. Ravenswood 2776.

SITUATION WTD—HOUSEKEEPER; COMP. German woman; qualified, reliable, trustworthy; widower, bachelors, adults; ref. exch. Drexel 1718.

SITUATION WTD—HOUSEKEEPER; REfined woman, white, 3 yr. old girl; in small family; good cook. 3100 W. North-av. Belmont 4790.

SITUATION WTD—REFINED WOMAN; EXcellent mgr.; bachelor's home or hotel; exp.; will leave city; at leisure after 11th; best refs. Address P 66, Tribune.

SITUATION WTD—WOMAN HOUSEKEEPer in widower's family; refs. exchanged. Address S 443, Tribune.

SITUATION WTD—EXP. GERMAN WOMAN, housekeeper or gen. housework. 5164 Michigan-av., base.

SITUATION WTD—BKPR., RELIABLE; hotel, club, or inst.; ref. Address P 71, Tribune.

SITUATION WTD—HOUSEKEEPER; WOMan with boy 8; small family. Address S 556, Tribune.

SITUATION WTD—UP TO DATE WOMAN, 40 yrs., as housekeeper; widower's home; ref. exchgd. Address R 54, Tribune.

SITUATION WTD — AS HOUSEKEEPER with child; people employed preferred. Midway 4602. Refs.

SITUATION WTD—REFINED WIDOW AS housekeeper; ref. exch. Address P 82, Tribune.

SITUATION WTD—RELIABLE NURSE, managing hskp.; entire charge of young child in mod. home. 9840 Walden Parkway.

SITUATION WTD—HOUSEKEEPER FOR bachelor apts. or widower's home; references. Oak. 6808.

SITUATION WTD—CHAMBERMAID IN HOtel or housekeeper for adults. Phone Douglas 5922.

SITUATION WTD—COL. ENGLISH HOUSEkeeper; good cook; city; subs. Doug. 3927.

SITUATION WTD — HOUSEKEEPER, MIDdle aged woman. Tel. Kedzie 8313.

SITUATION WTD—HOUSEKEEPER WITH furniture. Address S 548, Tribune.

SITUATION WTD — 'BY MIDDLE AGED hskpr. 4620 Indiana-av., 2d flat.

Janitresses.

SITUATION WTD—NEAT, RELIABLE COLored woman; janitress or days' work. Haymarket 5590.

Waitresses and Hotel Help.

SITUATION WTD—BY NEAT COLORED girl, waitress, chamber, or general work. Tel. Douglas 3553.

SITUATION WTD — WAITRESS OR CHAMbermaid; experienced. Address S 558, Tribune.

SITUATIONS WTD—2 COL. GIRLS, CHAMbermaid work in hotel. Call Calumet [illegible] after 5 p. m.

Dressmakers and Seamstresses.

SITUATION WTD—DRESSMAKER DESIRES work in families or at home; experienced designer; will repair wardrobe; $3.50 day. [illegible] Drexel-blvd. Phone Oakland 5197.

SITUATION WTD — SUITS, AFTERNOON and evening gowns, made in your own home by expert designer and fitter; $6 to $10. Calumet 1178, morning or evening.

SITUATION WTD—EXPER. SEAMSTRESS will remodel ladies and children's dresses, make drapes, curtains, and mend; $1.60 per day. Phone MRS. H., Blackstone 1972.

SITUATION WTD—A1 FRENCH DRESSmaker, formerly Field's, artistic fitter, designer, latest styles eve., street, house gowns; remodeling; home or families. Kenwood 432.

SITUATION WTD—DRESSMAKING IN families, $2.25 day. MRS. MARSH, 173 E. Superior-st. Ph. Superior 154.

SITUATION WTD — MODISTE; EXPERT fitter; suits, gowns; $2.50 day. Tel. Seeley 5630.

SITUATION WTD—DRESSMAKER, HIGHly recommended; stylish gowns, suits; $3.50 day. Lincoln 7145.

SITUATION WTD—RELIABLE AND COMpetent dressmaker wants few more customers by day. 4662 Broadway. Sunnyside 5073.

SITUATION WTD—PARIS DRESSMAKER and French draper wants a few more days; price, $3.10. Ph. Kenwood 6938.

SITUATION WTD—LADY, COMPETENT TO make new or remodel furs, at her home. Ph. Sunnyside 9009.

SITUATION WTD—DRESSMAKER WANTS plain sewing; will go out by the day. MRS. F. THOMAS. Phone Drexel 7491.

SITUATION WTD — TAILORED SUITS A specialty; advanced styles; my home. 1144 E. 47th-st., Apt. 5. Ken. 3211.

SITUATION WTD—GERMAN, TAKE CARE children, plain sewing. Address P 37, Tribune.

SITUATION WTD—DRESSMAKER BY DAY. Phone Douglas 739. References.

SITUATION WTD—HOTEL, FAMILY, WOMen, children; experienced. 4447 Calumet, 1st.

SITUATION WTD—1ST CLASS DRESSMAKer; $2.50 day; reference. Phone Lincoln 3011.

SITUATION WTD—DRESSMAKING AND remodeling done at home. Phone H. P. 1116.

SITUATION WTD—DRESSMAKER IN FAMilies, $2.50 day. Phone Douglas 2984.

SITUATION WTD—FIRST CLASS DRESSmaker wants work by the day. Kenw. 1130.

SITUATION WTD — SEWING; CITY; $1.50 day. Phone Oakland 6444.

SITUATIONS WANTED—FEMALE.

Dressmakers and Seamstresses.

SITUATION WTD — MISS BELL—HIGH [illegible] modiste, former forewoman for Hugo [illegible] & Co., Detroit, Mich.; exp. in ladies' tailoring and fancy robes, wishes customers by [illegible] first class families; rapid worker; reasonable charges. Douglas 3237.

SITUATION WTD—FRENCH LADY, VERY [illegible] as cutter, fitter, desig. for ball and evening gowns, fancy blouses, lace maker, hand embroidery, etc.; wish position or work by [illegible]. MME. JEANNE, 238 E. 16th. 2525 [illegible]

SITUATION WTD—MME. D'MAURICE, RELIABLE gown maker; will make gowns, dancing [illegible] wraps, etc., reas. Exclusive styles. A1 [illegible]. 864 Irving Park-blvd. Wellington 8717.

SITUATION WTD—CHILDREN'S DRESSMAKING. All kinds of embroideries. In private families. Day or week. Address P 279, Tribune.

SITUATION WTD—BY WEEK OR DAY, BY competent dressmaker, best ref. PEARL [illegible], 3213 Prairie-av. Ph. Doug. 1168 or [illegible] 2816.

SITUATION WTD—BEAUTIFUL GOWNS made reasonable; also remodeling; my home. Kenwood 1918.

Nurses and Governesses.

SITUATION WTD—GRADUATE TRAINED nurse of long experience, will care for sick or invalid; very willing and considerate; salary reasonable for long case; no objections leaving city; can give best of references, doctors and others. Diversey 3377 or address S 536, Tribune.

SITUATION WTD—REFINED, MUSICALLY educated young woman as governess for part of the day in private family with small children; experienced; best references. Address [illegible], Tribune.

SITUATION WTD — INFANT'S NURSE, with hospital experience, to take entire charge of baby, is open for engagement. [illegible] REUTER, 1645 Humboldt-blvd., or Humboldt 458.

SITUATION WTD—GRADUATED NURSE, [illegible] preferred, will take mental or [illegible] cases; willing to take charge of home where help is kept; best of refs. MISS OL[illegible], [illegible] Drexel-av.

SITUATION WTD—BY 1ST CLASS INFANT'S nurse; 10 yrs. experience; best of references; will take 1 or 2 babies; prefer twins. Call Hyde Park 4472. 7000 Dante-av. MISS CARLSON.

SITUATION WTD—PRACTICAL NURSE AS companion to lady; long experience; good [illegible] traveler, secretary. Address N 258, Tribune.

SITUATION WTD—LADY, MID. AGE, AS useful comp. to lady; some hosp. exp.; refined home considered more than sal.; suburbs or travel; highest ref. Address N 538, Tribune.

SITUATION WTD—NURSE OR MOTHER'S helper, by German American widow; references; moderate salary. Address S 518, Tribune.

SITUATION WTD—AS GOVERNESS OR companion; English, German, French; good housekeeper; experienced; best of ref. Address S 177, Tribune.

SITUATION WTD—BY WIDOW LADY, IN family, as assistant to mother in caring for children; sewing; capable; refs. exch. Address P 26, Tribune.

SITUATION WTD—AS GOOD PRACTICAL nurse; woman of education and refinement would like old lady to nurse; ex. ref.; city or country. 2836 Lexington-st. Phone Seeley 392.

SITUATION WTD—PERMANENT; NURSE [illegible] care for invalid or elderly lady; graduate [illegible]; best ref. S. P., 1505 N. La Salle-st.

SITUATION WTD—GOVERNESS, FRENCH, English, music, take entire charge; first class city refs. Write Sullivan, 3631 Lexington-st.

SITUATION WTD — PRACTICAL NURSE [illegible] small children or invalid. 831 Circle-av., Forest Park. Phone 4281 Forest Park.

SITUATION WTD—GOVERNESS TEACHES French and German; takes entire charge; long exp.; best refs.; $15. 4004 S. State-st.

SITUATION WTD—YOUNG WOMAN AS practical nurse; good training; expe.; refs.; $10 to $12. Phone Seeley 6365.

SITUATION WTD—COMPANION TO INvalid lady or care of children; good seamstress; A No. 1 refs. Address N 257, Tribune.

SITUATION WTD — PERMANENT. MASseuse in institution, by graduate lady. 2850 [illegible]-av. A. EKHOLM.

SITUATION WTD—SWEDISH NURSE GIRL, 4 yrs. exp., wants position in Swedish family. 1622 Parry-av. MRS. NELSON.

SITUATION WTD—AS PRACTICAL NURSE; middle aged; care invalid and some housework. Phone Normal 6053.

SITUATION WTD—VISITING GOVERNESS teaches German, French, piano, walks with children; good ref. SCHMIDT, 1864 Burling-st.

SITUATION WTD—EXP. TRAINED NURSE, as companion to lady or invalid; best city reference. Address S 487, Tribune.

SITUATION WTD — EXPERIENCED GERman-American girl as children's nurse. Telephone Normal 9171.

SITUATION WTD—FRENCH LADY, VISITing governess; competent; excellent teacher; best city references. Phone 9495 Albany.

SITUATION WTD—NURSE, TWO YEARS' hosp. training; care of invalid or sick; best references. Phone Superior 1757.

SITUATION WTD—AS NURSE FOR ADULT or child, $15 weekly or $50 month; prefer C[illegible] home. Address N 507, Tribune.

SITUATION WTD—NURSERY GOVERness; North German; teach German; city ref. [illegible] HOWE, 1605 Hinman-av., Evanston.

SITUATION WTD—EXP. GERMAN NURsery governess; ref. Address S 487, Tribune.

SITUATION WTD—MIDDLE AGED PRACtical nurse; invalid or new cases. Went. 8407.

SITUATION WTD—GERMAN; EXP. INfant's nurse; refs. Normal 3350.

SITUATION WTD—RELIABLE INFANT'S nurse. 3831 Lexington-st.

Laundresses and Day Work.

SITUATION WTD—SWEDISH LADY, MARried, 30 years old; like go out to do cooking by day or any suitable work; excellent references. MRS. WENNSTROM, 921 N. La Salle-st. Tel. Superior 1359.

SITUATION WTD — RELIABLE LAUNdress takes washing, ironing, rough dry [illegible] home; curtains, 25c pair. 2581 Lincoln-av. Lincoln 8401.

SITUATION WTD—LAUNDRESS AND DAY work; any kind of housework; first class references; cooking, etc. Phone 883 L Maywood. Address N W 563, Tribune.

SITUATION WTD—LAUNDRY, BY THE day; first class col. woman; every day except [illegible]; washing and cleaning. 2148 Austin-av. MRS. McKNIGHT.

SITUATION WTD—NEAT COL. GIRL; AS [illegible], chambermaid, or usher. Doug. [illegible]

SITUATION WTD—COL.; WASHING; WED., Thurs., Monday ½ day; housework. Kenwood [illegible]

SITUATION WTD—COLORED LAUNDRESS, day work. References. Monday and Tuesday. Kenwood 6620.

SITUATION WTD—BY GOOD GERMAN woman; washing, ironing, cleaning. Diversey [illegible]. E. O.

SITUATION WTD—DAY WORK BY EXPErienced laundress and washerwoman. Doug. [illegible]

SITUATION WTD—COLORED LAUNDRESS [illegible] work by day; will do cleaning. Doug. [illegible]

SITUATION WTD—GOOD LAUNDRESS; A [illegible], permanent place; Wed. and Thurs. [illegible] 5080.

SITUATION WTD—FIRST CLASS LAUNdress; small bundles take home. JONES, 4801 [illegible]

SITUATION WTD—GOOD COL. LAUNdress; cleaning; refs. MRS. RANDOLPH. [illegible]

SITUATION WTD—WASHING, IRONING, cleaning; good German woman. Graceland [illegible]. E. O.

SITUATION WTD—DAY WORK, GOOD laundress; references; North Side. Phone [illegible] 1556.

SITUATION WTD—WASHING AND IRONing by day or housework; no cooking. Superior [illegible]

SITUATION WTD—EXPERIENCED COLored laundress or cleaning; good references. Doug. 6719.

SITUATION WTD—WASHING AND CLEANing; best refs. LATHOUWERS, 1415 Belle[illegible]

SITUATION WTD—EXPERIENCED GERman laundress; stays out or home. Seeley [illegible]

SITUATION WTD—EXP. COLORED LAUNdress. Phone West 4363.

SITUATION WTD—DAY'S WORK, LAUNdry or cleaning. Drexel 2044.

SITUATION WTD—1ST CLASS COLORED laundress. Tel. Douglas 5260.

SITUATION WTD—FIRST CLASS LAUNdress with references. Phone Kenwood 3170.

SITUATION WTD—EXPERIENCED LAUNdress wants day work or cleaning. Bel. 7357.

SITUATION WTD — FIRST CLASS LAUNdress; cleaning; white; refs. E. O., Oak. 3722.

SITUATION WTD—WOMAN TAKES WASHing home, rough dry work. Douglas 2093.

SITUATION WTD—LAUNDRY WORK BY [illegible]. Douglas 6786. ANNIE PAINTER.

SITUATION WTD—NEAT COLORED GIRL, [illegible] by week. Telephone Normal 6165.

SITUATION WTD—BY FIRST CLASS LAUNdress; col.; with refs. West 1153.

SITUATION WTD—LAUNDRESS; DAY OR [illegible]; col. Phone Drexel 4555.

SITUATION WTD—LAUNDRESS, SWEDish. Superior 2960. Call 7 p. m.

SITUATION WTD—BY DAY OR WEEK; [illegible] colored. Phone Hyde Park 6058.

SITUATION WTD—LAUNDRY OR CHAMbermaid; colored. Phone Calumet 2299.

SITUATION WTD—CLEANING AND WASHing by day. Mrs. Kincade. Yards 4413.

SITUATION WTD—GERMAN LAUNDRESS; [illegible] 4 days in week; $2.10. Doug. 7488.

SITUATION WTD — GOOD, RELIABLE German laundress, work by day. Doug. 4118.

SITUATION WTD — FIRST CLASS LAUNdress; good refs. Phone Douglas 2036.

SITUATION WTD — FIRST CLASS COL. laundress by day; refs. Doug. 8009.

SITUATION WTD — EXP. LAUNDRESS. [illegible] Wed., Thurs. out. Ph. Doug. 7996.

SITUATION WTD—DAY'S OR GENERAL work; refs.; colored. Tel. Douglas 1255.

SITUATION WTD — LAUNDRESS BY DAY [illegible]. Phone Doug. 6210.

SITUATION WTD—WHITE LAUNDRESS BY [illegible]. Phone Midway 3886.

SITUATION WTD—FIRST CLASS GERMAN laundry, cleaning. Ph. Doug. 6447.

SITUATION WTD—LAUNDRY WORK, DAY. [illegible] 2035 Walnut-st. F. Copeland.

Stenographers, Typists, Etc.

SITUATION WTD—BY EXPER., COMPEtent steno.; mod. salary. Address P 95,

SITUATION WTD—STENOG.; EXP.; REF.; [illegible] half day. Diversey 9280.

SITUATION WTD—TELEGRAPH OPERAtor and steno.; exp. Address S 551, Tribune.

SITUATION WTD— FIRST CLASS STENO.; [illegible] ref. Address S 552, Tribune.

SITUATION WTD—EXPERT WORK AND [illegible]. Phone Central 4734.

SITUATION WTD — TYPEWRITING AT [illegible]. Address S 442, Tribune.

SITUATIONS WANTED—FEMALE.

Stenographers, Typists, Etc.

SITUATION WTD—BY A1 LADY CORRESP. and dept. mgr.; exper. in selling, credits and collections; can do stenographic work and bookkeeping; best ref.; $15 to start. Address S 584, Tribune.

SITUATION WTD — STENOGRAPHER, lady with ten years' experience, desires position; rapid, accurate, reliable; permanent; references; $12 week. Address P 890, Tribune.

SITUATION WTD—EXPERT LAW STENOG. and bookkeeper, with thorough experience, as law clerk; thoroughly dependable; A1 references. Address N 411, Tribune.

SITUATION WTD — A1 STENOGRAPHER; eight years' exp.; well educated; unusually rapid and accurate. Phone Superior 1590.

SITUATION WTD—A1 STENO., BOOKkeeper; 8 yrs.' exp.; business like, dependable young woman; h. s. grad.; refs.; $15. Wellington 9088.

SITUATION WTD—HAVE SPARE TIME every day for extra work; dictation, copying, tabulating. MISS LEONARD, Room 615, 105 S. Dearborn.

SITUATION WTD — EXPERT STENOGRApher and correspondent, age 25, desires permanent connection with reliable firm; 6 yrs.' exp.; good education. Address P 261, Tribune.

SITUATION WTD—THOROUGHLY EXP. young woman stenog. wants temporary or permanent, in loop office; $2.50 per day. Address S 444, Tribune.

SITUATION WTD — STENOGRAPHER calls for and delivers work; rates reasonable; special type work facilities. MABEL HOUGH, 1341 Unity Bldg. Central 951.

SITUATION WTD—BY INTELLIGENT TYPist; rapid; accurate; touch operator; stenographic and genl. office experience. Address S 448, Tribune.

SITUATION WTD—COMPETENT YOUNG lady stenographer; 6 yrs.' sales, purchasing, and general office exp.; thoroughly dependable; A1 references. Address P 457, Tribune.

SITUATION WTD—STENOGRAPHER, 1ST class, h. s. graduate; several years' exp.; rapid, accurate; A1 refs. Address N 211, Tribune.

SITUATION WTD—COMPETENT, RELIable stenographer; rapid, neat; willing worker; 4 yrs.' exper.; ref.; $10-$12. Address S 525, Tribune.

SITUATION WTD—EXPERIENCED STEnographer; rapid, accurate; will start at $12; good refs. Address R 252, Tribune.

SITUATION WTD—BY EXP. STENOGRApher with own typewriter, to work at home. Tel. Lawndale 9264.

SITUATION WTD—EXP. STENO.; ABLE TO handle English, German correspondence; high grade translator. Address S 421, Tribune.

SITUATION WTD—TYPIST; AGED 16; NEAT, accurate work; good speller; good at figures. Phone South Chicago 1144.

SITUATION WTD—STENOGRAPHER; GOOD exp.; capable taking charge small office; own machine. Address N 407, Tribune.

SITUATION WTD — STENOG., ENERGETic worker; accurate, reliable; 1 yrs.' exp. Address P 423, Tribune.

SITUATION WTD—EXPERT, RELIABLE stenographer; good detail office work; loop or W. S.; A1 refs. BYRNE, Kedzie 4756.

SITUATION WTD—COMPETENT STENOGrapher; 2 years' exp.; small office preferred. Graceland 8696.

SITUATION WTD—BEGINNING STENOG., some exp.; must work absolutely competent; salary fair. Address S H 280, Tribune.

SITUATION WTD—YOUNG LADY STENO.; six years' exper.; five years one office; best ref.; $15. Address P 242, Tribune.

SITUATION WTD — STENOGRAPHER; high grade; 8 yrs.' exp.; A1 refs. Address S 126, Tribune.

SITUATION WTD—AS TYPIST OR STENO.; can read notes, spell and do office work; mod. sal.; beginner. Went. 650.

SITUATION WTD—EXP. STENO., H. S. student, as steno. or typist; willing worker; wants chance to make good. Yards 1465.

SITUATION WTD—CAPABLE TYPIST AND office assist.; knowledge of shorthand; ref.; mod. sal.; loop. Address N 204, Tribune.

SITUATION WTD—HIGH GRADE SECREtary, stenographer; 6 yrs.' exp.; ref. Lake View 4610.

SITUATION WTD—COMPETENT STENOGrapher and asst. bk.; refs. Address S 468, Tribune.

SITUATION WTD—STENOGRAPHER; 9 years' experience real estate, law, bonds; salary very reasonable. Address P 113, Tribune.

SITUATION WTD—PUBLIC STENOGRAPHic work, by competent young lady. Oakland 6151.

SITUATION WTD—EXPERT STENOGRApher; 9 years' exp.; h. s. grad.; legal and coml. Address P 91, Tribune.

SITUATION WTD—STENOGRAPHER, EXpert; will accept reasonable salary for immediate engagement. Drexel 8423.

SITUATION WTD—STENO., 2 YRS.' EXP., H. S. grad.; A1 ref. Address S N 548, Tribune.

SITUATION WTD—VERY NEAT A1 STENO., beginner; accurate, reliable. Yards 431.

SITUATION WTD — STENO.; H. S. EDUC.; qualified begin. Address S 532, Tribune.

SITUATION WANTED—TYPEWRITING AT home. Address P 60, Tribune.

SITUATION WTD—NEAT, BRIGHT, EXP. stenographer; office work. Monticello 3186.

SITUATION WTD—10 MOS.' EXP.; GOOD refs.; $8. Address R 377, Tribune.

Miscellaneous.

SITUATION WTD—LADY; ENGLISH, French, German, music, sport; diplomaed teacher, college, university education; as young lady's companion, teacher; family going south or west preferred; high refs. Tel. Superior 7203. 713 Rush-st.

SITUATION WTD—SOUTHERN GIRL, COLlege education, desires position as secretary or housekeeper for physician or business man; some business experience; excellent cook. Address S 445, Tribune.

SITUATION WTD—COMPETENT LADY'S maid; hairdresser, manicure, massage, seamstress, good packer, traveler, and sailor; good references. J. C. F., 2104 Lincoln-av.

SITUATION WTD—LADY, AS COMPANION to lady or for housework; trustworthy and desires Scientists; references. Address S 411, Tribune.

SITUATION WTD—WOULD LIKE A POSItion with family going south as companion. Colonial Hotel, 6325 Kenwood, Room 129.

SITUATION WTD—COLORED WOMAN, IN hotel or in restaurant. Douglas 9084.

SITUATION WTD — GERMAN GIRL, AS theater maid; has exp. Lincoln 6326.

SITUATION WTD—EXP. FRENCH LADY'S maid. A. M., 1121 Orleans-st.

Employment Agencies.

SITUATION WTD—CALL LINCOLN 1103— Colored help—cooks, chambermaid, day work, porters, waitresses, married couples. North Side Employment Agency, 1946 Larabee-st.

WANTED—MALE HELP.

Stores and Offices.

BILL CLERK AND ASSISTANT CASHIER— First class; with South Water-st. experience preferred. Address S O 312, Tribune.

BOOKKEEPER — THOROUGHLY experienced in handling installment accounts and collections, A1 correspondent. Address S P 331, Tribune.

BOOKKEEPER AND STENOGRAPHER— Young man; must answer his own correspondence; machinery line; don't answer unless fully qualified; state salary and references. Address S N 384, Tribune.

DRUGGIST—REGISTERED ASSISTANT. 132 E. 22d-st.

DRUG APPRENTICE — WITH 2 OR 3 YRS.' experience; refs. 121 N. Halsted-st.

MAN—GENERAL OFFICE MAN, ABOUT 25 years old, for position in our office, which is accompanied by educational course in selling our filing cabinets, indexes, and supplies. This training will be followed by work as junior salesman in field under senior salesman; selling experience not essential or desired, but the applicant must be a live wire, having unlimited enthusiasm, determination, and energy; bring autographic letter of application, stating previous experience; record will be thoroughly investigated; moderate pay to begin and a splendid opportunity for an office man to lay the right kind of a foundation for the selling profession. SHAW-WALKER CO., 109 S. Wabash-av.

MAN—YOUNG, IN WHOLESALE AND REtail coal business, who has had experience in shipping cars and routing teams; must have coal experience and live on N. W. Side. Address S O 418, Tribune.

MAN — YOUNG; STOCK RECORD WORK; must have ability and be a steady worker; salary $11 to $12. Stewart Warner Speedometer Corp., 1828 Diversey-blvd.

MAN — EXPERIENCED IN COLLECTION of country accounts by correspondence; state fully age, experience, and salary in first letter or no attention paid. Address S N 452, Tribune.

ORDER PICKERS — CHINAWARE EXPErience preferred; must be sober and accurate. Answer, stating age, experience, salary. Address S O 413, Tribune.

ORDER AND SHIPPING CLERK—EXPERIenced, energetic, with A1 references; large retail grocery. SENGENBERGER & CO., Peoria, Ill.

Boys.

BOY—BRIGHT, PROTESTANT, OVER 16, TO learn music typesetting. 422 S. Dearborn, Room 768.

MAIL CLERK—FOR POSITION WITH EVery opportunity for early advancement; previous experience unnecessary; must be 16 years old. Address S S 352, Tribune.

Professions and Trades.

CARPENTERS—25, EXPERIenced. Apply 8:30 to 10 a. m., Supt.'s office, 8th floor. THE FAIR.

CARRIAGE TRIMMERS—ON AUTO TOPS and limousine bodies. H. McFARLANE & CO., 582 S. Canal-st.

CUTTER—FIRST CLASS, FOR YOUNG men's merchant tailoring house conducting section shop; good price to right man. CROONBORG, 115 S. Dearborn-st.

DENTIST—GERMAN, IN TOWN OF 26,000. Address O 308, Tribune.

MAN—TO TAKE CHARGE OF A REFINING and smelting plant; must be thoroughly familiar with the refining of secondary metals; must know how to build and construct reverbatory and blast furnaces; must also be capable chemist. Address B S 24, Tribune.

PRINTER—GOOD TARIFF MAN; UNION. WALDEN, 720 S. Dearborn-st.

STAMPER—EXPERIENCED, ON GOLD leaf, hot press work; one with experience on leather and celluloid preferred. BROCHON, 69 E. Madison-st.

STICK CANDY SPINNERS AND ROLLER Boys. Novelty Candy Co., 212 E. Austin-av.

WATCHMAKERS AND ENGRAVERS; APply UNITED WATCH CO., 5 S. Wabash-av.

WANTED—MALE HELP.

Farm and Garden Help.

GREENHOUSE MAN AND GARDENER— expert, for private service on country estate near Chicago; must be an English speaking man and single, and have practical as well as theoretical knowledge and experience in all branches of horticulture. Address S N 367, Tribune.

Salesmen and Solicitors.

BOTTLED BEER SOLICITORS — GOOD salesmen are assured of permanent position; great opportunity for hustlers. Apply 9 to 12. TOSETTI BREWING CO., 40th and Normal.

CANVASSERS—TWO, WELL DRESSED, TO join crew working country towns near Chicago; patented household article; expenses advanced right men. Address S 337, Tribune.

City Salesman on Leslie's.

Our demonstrator will show you how to earn $6 to $8 per day. Call 9 to 10 a. m. only. 1000, 440 S. Dearborn-st.

Clover Leaf Casualty Co.

wants representatives throughout the city to write health and accident insurance among their friends and neighbors; experience unnecessary; liberal commission to producers; old established company. Ph. Franklin 2836. Rm. 407, 10 So. La Salle-st.

LODGE ORGANIZERS—EXPERIENCED, TO represent high grade insurance order in Chicago; good co-operation; liberal terms. M. J. POWER, 30 E. Jackson-blvd., Room 1402.

MAIL ORDER MANAGER—A NO. 1. CORrespond with MR. TRITT, 1469 Mich.-av.

MEN — ACTIVE, ON NEWSPAPER CANvass with vacuum sweeper premium; can make from $22 to $30 weekly. Call before 7:30 or after 5. Room 304, 102 5th-av.

MEN—5 EXPERIENCED MEN CAPABLE of earning $35 per week; good portrait men. Call Suite 760, 443 S. Dearborn.

MEN—3 NEAT APPEARING MEN TO SOlicit; $3 to $5 per day. Call Rm. 1311 Powers' Bldg. MR. McINTYRE.

MEN—CHRISTIAN MEN FOR FAST SELLing specialty; also crew managers; city and country. Room 709, 22 Quincy-st.

MEN—TWO [2], CATHOLIC, FOR WORK OF religious nature; good proposition. O'Keeffe, 1553 W. Madison-st., Chicago.

SALESMEN—MALE OR FEMALE; HIGH CLASS, EDUCATED, TO MARKET NEW, EASY SELLING HIGH CLASS ARTICLE. NOT A FLYER; GOOD PROFIT; BIG DEMAND; NO COMPETITION; EXCELLENT SIDE LINE FOR DRUG SALESMEN. WRITE FOR DESCRIPTIVE CIRCULARS. INGERSOLL ELECTRIC APPLIANCE CO., R. 705 MALLERS BUILDING.

SALESMAN—FOR CHICAGO AND NEARBY TERRITORY, TO REPRESENT LARGE NEW YORK DRESS TRIMMING AND BUTTON HOUSE; MUST BE EXPERIENCED AND WELL ACQUAINTED WITH THE TRADE. APPLY TUESDAY BETWEEN 5-7, GREAT NORTHERN HOTEL, ROOM 1110.

SALESMAN—TYPEWRITER RIBBON, WHO can sell multigraph typewriter ribbons and form letters; state experience, whether willing to work on commission; also refs. Address S O 318, Tribune.

SALESMEN—YOUNG, SEVERAL, NEATLY DRESSED, TO WORK LOCALLY AND QUALIFY FOR ROAD REPRESENTING THE McCLURE PUBLICATIONS. CALL AFTERNOONS ONLY. 750, 443 S. DEARBORN-ST.

SALESMAN — A STRICTLY TEMPERATE well dressed single man, Gentile, 24-30; good refs., to travel with manager and solicit; experience not necessary; salary and expenses. Apply Ohio Bldg., 4th floor, south, 500 S. Wabash-av., after 9 a. m. Ask for MR. ROSELLE.

SALESMEN—2, NEAT, BETWEEN 25 AND 30 years of age, experienced in selling high class domestic specialty; big money for those who make good. Apply morning. 640 W. Lake-st. See Mr. Hindman.

SALESMEN—AT ONCE, SEVERAL GOOD men for fastest selling automobile accessory on market; demand is created; big commissions. Call between 9-11 or 1-3 Tuesday. AMES & CO., 1413 S. Michigan.

SALESMEN—TWO, HIGH CLASS, WELL appearing and experienced salesmen, who live in Chicago, to sell a high class security; commission basis only; must have references. Call mornings, 713 Peoples Gas Bldg.

SALESMEN—WANTED — EXPERIENCED selling patent medicine to drug, general, and grocery stores in surrounding state; exp. and com.; best ref. required. Address S L 364, Tribune.

SALESMEN — HIGH GRADE, SELL HIGH class proposition in Chicago; good references and deposit for samples required; salary and commission. Address S O 414, Tribune.

SALESMEN OF ABILITY, MACHINERY line; good salary; expenses and commission; $500 investment required in an Illinois corporation. Suite 900, 115 S. Dearborn-st.

SALESMEN—CAN MAKE BIG MONEY SELLING OUR SPECIALTIES TO AUTO SUPPLY HOUSES; COMMISSION ONLY. IDEAL SPINNING CO., 224 S. CANAL-ST.

SALESMEN—AGGRESSIVE SPECIALTY men, in the $50 to $100 class, for high grade office device; peddlers and drifters not wanted. HEDMAN MFG. CO., 227 W. Erie.

SALESMEN — WITH SUCCESSFUL BOOK or magazine experience; greatest $7.80 and $13.00 combinations ever offered. CHAS. SCRIBNERS' SONS, 608 S. Dearborn-st.

SALESMEN—TO SELL SPECIALTIES IN and out of Chicago; attractive line; good commission. Write at once. Address R 511, Tribune.

SALESMEN—STORES AND HSE. TO HSE.; entirely new; every woman is waiting for it; sells 50c; make $4 to $8 day; $1 starts you. Monon Mfg. Co., 608 S. Dearborn, Suite 513.

SALESMEN—AGENTS—EXCEPTIONAL OPportunity; men of ability; exclusive territory; new electric adv. device. TELESIGN CO., 128 W. Madison-st.

SALESMEN—EDUCATION AND CHRIStian character necessary; only exp. men who have been earning $50 per week and upwards need apply. Suite 434, 29 S. La Salle.

SALESMEN — TWO MORE PHOTO ENgraving salesmen. Jahn & Ollier Engraving Co., 554 W. Adams-st.

SALESMAN—FAMILIAR WITH METAL stamping and specialties, to solicit business in Chicago. Apply 39 W. Adams, Room 41.

SALESMEN—HOUSE TO HOUSE; VACUUM cleaners; our easy payment plan brings results. Rm 938, 327 S. La Salle-st.

SALESMAN — LIGHTING FIXTURES; state experience and salary wanted. Address S 124, Tribune.

SALESMAN — PAPER BOX, WITH TRADE; prefer one with some capital to be interested. Address S 323, Tribune.

SALESMAN—YOUNG MAN, TRAVEL OUTdoor work; $15 week minimum; permanent. Call 8 to 10. Mr. Kearney, R. 322, 808 Madison-st.

SALESMAN—EXPERIENCED, TO HANDLE silk braids. New England Braid Mfg. Co., 37 W. 3d-st., New York.

SALESMAN—FOR ROAD; LIVE WIRE SPEcialty man; money making proposition; exp. guaranteed. DOWNS, 406 Manhattan Bldg.

SALESMAN—CIGAR, HIGH GRADE, TO SOlicit box trade; excel. opp. for live man; liberal comm. Address P X 364, Tribune.

SALESMEN—WITH FORD CAR, TO SELL only satisfactory starter for the Ford; good commission. R. 900, 115 S. Dearborn.

SALESMEN WANTED—LIVE WIRES. MUST be producers. Steady position to competent men. 807 Kesner Bldg.

SALESMAN — ON COMMISSION; GROCERS' specialties. 1301 W. Randolph-st.

SALESMAN—TO SELL SCHOLARSHIPS; splendid opportunity. Call Wellington 1179.

SHOE SALESMAN—1915 SPRING NOVELTIES; SIDE LINE; ONLY SALESMAN HOLDING RESPONSIBLE POSITION NEED APPLY. ADDRESS N F 200, TRIBUNE.

SOLICITORS—TWENTY "LIVE WIRE," capable men for attractive house to house proposition in Milwaukee and outside towns; classy new premiums advanced; newspaper, magazine, or coffee experience preferred; $15 to $30 weekly; transportation paid. Call or write Banner Coffee Co., 1430-1432 Vliet-st., Milwaukee, Wis.

SOLICITORS — SEVERAL DEPENDABLE young men of good character for advertising and introducing household convenience; experience not required; city work. Call between 10 and 3. 714 E. 63d-st.

SOLICITORS—LIVE WIRE; SNAP; CHRISTmas proposition; adverage man should make from $6 to $8 per day. Apply bet. 9 and 1 at 144 S. Wabash-av., 5th fl.

SOLICITORS—4 CLEAN CUT SOLICITORS; salary and commission; steady positions with advancement. Rm. 501 Tacoma Bldg.

SOLICITORS—A1 PROPOSITION; HUSTlers can make $10 to $15 a day, com. basis; easy sales. Apply 818 Westminster Bldg.

SOLICITORS—RELIABLE MEN ONLY, FOR club proposition; attractive offer. Apply after 4 p. m., 528 Consumers Bldg.

SOLICITORS — FOR GOOD, LIVE, UP TO date proposition; capable of earning $40 per week and up. Call 812 S. Clark, room 2.

STOCK SALESMAN — COM. BASIS, FOR 8% pref. cumulative stk., with bonus of common. Attractive hotel proposition. R. 506, 6 N. Clark-st.

Agents.

SALESMEN—A FEW, GOOD, WITH SOME capital, to take charge of territory as distributors for advertised product; exceptional opportunity for right men. Sales Mgr., 501 N. La Salle-st.

AGENTS — HOUSEHOLD NECESSITY, REcently invented; costs quarter, sells at 75c; hop to this for easy money. Hugro Mfg. Co., Warsaw, Ind.

SELL CAMEO ANTISEPTIC WASHING COMPOUND; MAKES WASH DAY A HOLIDAY. WRITE FOR PRICE TO AGENTS. ADDRESS S T 220, TRIBUNE.

YOU CAN MAKE A FORTUNE SELLING OUR MECHANICAL TOYS HOUSE TO HOUSE. FIRST COME, FIRST SERVED. WOOLVEREEN CO., PITTSBURGH, PA.

SOMETHING NEW—LOW PRICED QUICK seller; no competition. Call 701, 22 Quincy-st. Get in first.

Miscellaneous.

BOYS—5 NEAT, WELL DRESSED BOYS, 18 to 20 yrs. old, for special house to house work; permanent position, rapid advancement. Apply MR SMITH, R. 814, 333 S. Dearborn-st.

MAN—FOR SOUTH WATER-ST., EXPERIenced, who understands handling and buying of fresh and frozen poultry; refs. required. Address S O 310, Tribune.

MEN—TWO MEN FOR COLLECTORS, WHO can furnish $250 real estate bond; position out of city. Call 1553 W. Madison-st., Room 602. MR. CALLAHAN.

MEN—FEW ENERGETIC MEN WITH AUtos, call on auto trade; good paying proposition. Call afternoons, 6350 Ellis-av., 2d.

NAVY OFFERS YOU PRACTICAL TRAINing. Fits you to earn good living. Pay starts day you enlist, increases as you advance. Food, lodging, medical treatment, first clothing outfit free. Healthy life with opportunities for travel and improvement. American citizens only accepted. Apply navy Recruiting Station, 208 N. 5th-av., Chicago.

PORTER—WHITE MAN, FOR SALOON, tend bar mornings; state last place employed. Address S 335, Tribune.

IF YOU HAVE SALES ABILITY WE HAVE a proposition that will pay you $4 a day or more. Adjustable Fixt. Co., 14 N. Franklin, 2d.

WANTED—MALE HELP.

Help Wanted with Investment.

ILLINOIS CORPORATION ENGAGED IN lucrative publishing line can use services of capable man with from $3,000 to $5,000 to invest with services; position pays $2,500 and upwards; big opportunity for big man, investigate. Address R 314, Tribune.

MAN—SPECIALTY, HIGH CLASS, FOR EXclusive state agency on an office device that will cut down the cost of an item used in every office; must have at least $1,000 to swing the territory; handle your own money. This is an exceptional opportunity for a bright, energetic, capable, experienced specialty man, and territory is rapidly being closed; give full information as to past experience, refs., etc. Address S O 311, Tribune.

MAN—ABOUT 35 YEARS, WANTED IN pharmaceutical concern, Illinois corporation; $2,000 to $2,500 necessary; inside man or road man preferred. Address N W 271, Tribune.

MAN — EXPERIENCED IN MAIL ORDER selling, to manage concern with line of goods for stock men; $2,000 needed for substantial interest. Address S N 130, Tribune.

GROWING COMPANY HAS OPENING FOR alert man with $250 and services as territory manager; must come well recommended; full information regarding yourself necessary for interview. Address P D 230, Tribune.

RELIABLE MAN WANTED TENDING auto service station; must invest $1,000 in stock of company, also furnish good refs.; salary $100 and profits. Address S H 142, Tribune.

Employment Agencies.

HIGH GRADE POSITIONS FOR HIGH GRADE MEN.

M. O. Copy Writer, $1,300-$1,560; MGR., road grader, depends; M. O. Implement-Hardware Man, $1,000; Export Package Shipping Clk., $1,080; Sales Mgr., produce, depends; Bkkprs.-Stenogs., $900; Piano Bkkpr.-Collector, $1,200; Insurance Actuary, $3,600; Bkkprs., $780; Ledgermen, $720-$840; 2 Window Trimmers, $780-$900; Paper Shipping, $780; Butter and Egg Man, depends; Heady Grocery Clk., $1,040.

SALESMEN—40 positions, salary.

ENGR. DEPT.—7 Supts., $2,000-$7,000; 11 Foremen, $900-$1,800. ENGRS.—Staty., $1,300; Civil, $1,200; Refrigerating, $1,200. CHEMISTS—Smelting; Reg. Pharmacist; Dentist-Laboratory. MISCL.—Delicatessen Man; Statue Maker; Beef Splitter; Butcher; Blacksmith; Jig Fitting; Woodworker; Garage Mechanic; Glass Blower; Asst. Master Mechanic, rolling mill.

Only competent men in their line, ambitious and of neat appearance, need apply.

BUSINESS MEN'S CLEARING HOUSE, 828 Woman's Temple, 106 S. La Salle-st.

BKKPRS. AND CLERKS STENOGS. AND BOYS.

We need Boys, 16 yrs. old, $5-$9, with the banks, railroads, insurance, and better grade general offices. Also Bkkprs., $10-$18; Stenogs., $14-$18; Shipping, $10-$15; Delivery Man, $13; Butter and Egg Man, depends; Paper Shipping; Elevator Man, $9; Window Trimmers, $15-$18; Junior Salesmen, $8-$18.

Only competent, clean cut young fellows, ambitious and of neat appearance, need apply.

CRAIG EMPLOYMENT AGENCY, Suite 509-511, 167 W. Washington-st.

Y. M. C. A.

GOOD AND BETTER POSITIONS,
For Clerical, Commercial, Technical Men.
Call, Room 301, Central Dept., 19 S. La Salle-st.
Open also this evening.

CHIEF DRAFTSMAN, RAILROAD CARS, $150; Stove and Range Salesman, $125 and expenses; Railroad Tariff Compiled, $75; Stock Record Clerk, auto supplies, $65-$70. AMERICAN RAILWAY BUREAU, 904 Straus Bldg., 6 N. Clark-st.

STONE SETTERS AND JEWELRY ENGRAVers, $20-$40; Auditor, $1,800; bkkpr., dental supplies, $20. Salesmen, signs, $12 and com. ADVANCE EMPLOYMENT EXCHANGE, 165-167 NORTH LA SALLE-ST.

10 DAIRY SUP. SALES, $100; CF. DFTS., convey. mac., $150; cf. acct., $150; foundry prod. supt., $125; artist, fig. work, $130. Efficient Service Co., 1340 Monad. Bldg., 53 W. Jackson-blvd.

OFFICE MANAGER, TAILOR TO THE trade exp., $1,500. Bookkeeper, $18. Cashier and bookkeeper, $18. Stenographer, $15. Timekeeper, $40. Junior clerks, $7-$8. Merchants' Cler. Exch., 912, 133 W. Wash.

CLERICAL, COMMERCIAL, AND TECHNIcal Positions—Men and women, write for vacancy list; 50 cents in money order. THE AMERICAN VACANCY RECORD, Chicago, Ill. Box 199.

EXP. ADV. RATE CLERK $16
Bookkeeper and Stenog., bonds $14
Bookkeeper, $8; Collector $8
KING'S, 29 S. La Salle or 333 S. Dearborn-st.

BOOKKEEPER AND STENOG., PRIVATE secy., $125. Collection solicitor, $50 and commission; Office Clerks, $10-$15. MERCANTILE EXCH., 115 S. Dearborn-st.

ARCHITECT, LICENSED, $2,600; ENG. SALESMAN, mech. exp., $1,800; STENOG., paint exp., $65. V. G. TRUEBLOOD & CO., Room 1011 Association Bldg., 19 S. La Salle-st.

BOYS—CLEAN, ALERT, EDUCATED BOYS for good positions, without registration or commission fees. See MR. STEELE, Central Y. M. C. A., Room 301, 19 S. La Salle-st.

WE HANDLE HIGH GRADE OFFICE HELP. McCLELLAND EMPLOYMENT AGENCY. Franklin 5374. 21 N. La Salle-st.

TRADE SCHOOLS.

EARN $38.50 A WEEK— ELECTRICIANS, PLUMBERS, BRICKLAYERS earn $6 a day and double time for overtime. We teach these trades in short time at small cost. All instruction by practical work.

MECHANICAL and ARCHITECTURAL DRAWING taught by experts from actual shop drawings.

MOVING PICTURE OPERATING taught by licensed operators, on all machines.

This is the largest and best equipped practical school in America. Tools and materials furnished free. Day and evening classes. Visit our shops and see students at work or write for free illustrated book. COYNE TRADE SCHOOLS, 49 E. Illinois-st., Chicago.

WE TRAIN EXPERT AUTOMOBILE MEN. Expert instruction in all branches of the business; day and evening classes; diplomas granted; positions secured; courses, $15, $25, $35, $50, and $100; cash or time payments; Greer trained men in demand everywhere. Call or write for Booklet D and free lesson. GREER COLLEGE OF MOTORING, 1456 Wabash-av., Chicago.

SALESMEN — EXPERIENCE UNNECESsary; easy work; big pay. Write for call for particulars and large list of openings offering opportunities to earn $100 to $500 a month while you learn. Address National Salesmens Training Association, Dept. 441, Monadnock Block, Chicago.

DRAFTSMEN, LEARN ESTIMATING AND INCREASE YOUR EARNING POWER; MY practical course in SIX MONTHS will prepare you for BIGGER JOB; classes meet Monday and Friday evenings at 7 p. m. C. D. WINES, 606 S. MICHIGAN-AV. Chicago School of Applied and Normal Art.

FREE, ONE LESSON IN DRIVING PRACtice, to all that call; complete course, license guaranteed, $10; day and evening classes. Stock Yards Automobile School, 3626-3628 S. Halsted-st. Gas engine trouble chart and examination book, price 50 cents, by mail.

COMPLETE CHAUFFEUR COURSE, $10. License and satisfaction guaranteed. Practical instruction. K. H. SCHMIDT, 620 S. Ashland-blvd. Downtown office, Rm. 1209, 105 W. Monroe-st.

BEFORE SIGNING CONTRACT WITH ANY school call or write American School for Moving Picture Operators for free illustrated catalogue. 1634 W. Madison-st.

MOTION PICTURE OPERATING PAYS $21 to $30 weekly. We give expert training on Simplex, Powers, Motiograph, Edison. Catalogue free. National School, 183 N. La Salle-st.

SEND FOR FREE BOOK ON DRAFTING. CHICAGO TECHNICAL COLLEGE, 1010 Lake View Bldg., 116 S. Michigan-blvd.

TELEGRAPHY—WIRE AND WIRELESS. JONES SCHOOL OF TELEGRAPHY, new No. 305 S. La Salle-st., 2d floor, near Jackson.

AUTO INSTRUCTION—$10; PRACTICAL; NO blackboard; a good position; license guaranteed. McKeon Mfg. Co., 2658 Washington-blvd.

LEARN BARBER TRADE; EVERYTHING modern; tools given; tuition $25. Tri-City Barber College, 819 S. State-st., Chicago.

PHOTOGRAPHY PAYS OUR GRADUATES well; enter day or evening classes now. Modern School of Photography, 140 S. Wabash.

BE YOUR OWN BOSS. Learn Card Writing and Sign Painting. THE SIGN CARD SCHOOL, 131 N. 5TH-AV.

WATCHMAKING, ENGRAVING—DAY AND evening classes; cata. free. Chicago School of Watchmaking, Dept. M, 59 E. Van Buren.

WANTED—FEMALE HELP.

Stores and Offices.

GIRL—FOR GENERAL OFFICE WORK; EXperienced in card record wor; state salary expected; permanent position. Address S O 410, Tribune.

GIRL—FOR OFFICE; MUST BE NEAT APpearing; good writer; salary $8 per week. Address S O 424, Tribune.

LADY—YOUNG, EXPERIENCED IN CRACKer and bakery department; high class store; give experience and salary expected. Address S O 407, Tribune.

SALESLADY OR MAN—FIRST CLASS, IN dry goods and gents' furn. store that can also keep stock; is winter resort.
BOX 317,
DE FUNIAK SPRINGS, FLA.

SECY.-MGR.—H. S. AND MUSIC EDUC.; evg. or day; salary per cent basis; little cash. 114 Fac. Exch., Univer. of Chicago.

SALESWOMEN.
FOR SATURDAYS ONLY.
Thoroughly exp. saleswomen for our women's coat and suit section, for Saturdays only.
Apply from 2 to 4 p. m.
Superintendent's Office,
9th Floor, South Room.
CARSON PIRIE SCOTT & CO.,
RETAIL.

STENOGRAPHER—BY A LARGE MANUfacturing concern, capable stenographer; one who has had experience in promotion work in Architectural Department; must be capable of writing good promotion letters and have good general business knowledge. Address S P 333, Tribune.

STENOGRAPHER — PERMANENT POSItion, small loop office; one having initiative wanted, of neat appearance, high school education preferred; salary $12; state age and experience. Address S 135, Tribune.

STENOGRAPHER—AND SWITCHBOARD operator; steady position; North Side; state age and salary. Address S O 285, Tribune.

Household and Domestic.

COOK—COMPETENT, ALL AROUND; GOOD references; $40 mo., room and board. Address S O 393, Tribune.

GIRL—GEN. HOUSEWORK; SMALL FAMily. Edgewater 6134. 1319 Wilson-av.

WANTED—FEMALE HELP.

Household and Domestic.

GIRL — COMPETENT, FOR GENERAL housework. Apply 2912 Warren-av. Ph. Garfield 5080.

GIRL—COMPETENT, FOR GENERAL housework in La Grange. Phone Campbell, Monroe 3200, for particulars.

GIRL—GENERAL; REFS. REQ.; GOOD WAges. 5126 Greenwood-av.

GIRL—FOR GENERAL HOUSEWORK, ASsist cooking, laundry. Wellington 2851.

GIRL—FOR GENERAL HOUSEWORK; NO washing. 5200 Kimbark-av.

HOUSEWORK—EXPERIENCED GIRL FOR general housework; 2 in family; references. Tel. Oakland 5907.

MAID — THOROUGHLY EXPERIENCED, competent, for general housework; must be excellent waitress, good plain cook, willing and cheerful; age 25 to 35. Best city refs. required. Pleasant home, South Side; good wages, small family; laundress kept one day. Write Suite 1806, 25 E. Washington-st.

MAID—WHITE; GENERAL HOUSEWORK; small family; good home. DIAN, 834 Eastwood-av.

NURSE—EXPERIENCED, AROUND 30 years old, for 2 children, 4 and 5 years; must be willing to assist upstairs work; refs. required; wages $7. Ph. Edgewater 1498. 5948 Winthrop-av.

NURSE—COMPETENT, GERMAN, FOR 3 year old child; ref. req. 5430 Cornell-av. SOLOMON.

SECOND MAID — EXPERIENCED. PH. Garfield 5072. 3319 Warren-av.

Professions and Trades.

BURNER—EXPERIENCED, WITH PYROgraphy pen, for leather work. BROCHON, 5 S. Wabash-av.

COOK—FIRST AND SECOND, FOR LOOP lunchroom; Austrian or German. Apply 3 to 4, KERNOTT & BECK, Room 215 Baltimore Bldg., 22 Quincy-st.

FINISHER—EXPERIENCED, IN 1ST CLASS dressmaking estab. No others need apply. 648 Lincoln Pkwy., 3d.

FITTER AND DESIGNER—EXPERIENCED, for exclusive dressmaking establishment. Address S X 562, Tribune.

GIRLS—FOR ARTISTIC WORK ON LEATHer novelties. BROCHON, 5 S. Wabash-av.

LADY—YOUNG, TO CARD AND MOUNT jewelry. Elwood Mfg. Co., 1118 S. Michigan-av., Rm. 1.

NURSE MAID — TO ASSIST IN CARE OF 2 children in near suburb; references required. Apply E. C. BEACH, 39 S. La Salle-st. Phone Rand. 2917.

SLEEVE MAKERS.
Thoroughly experienced
young women.
Apply Dressmaking Section,
9th Floor, North Room.
CARSON PIRIE SCOTT & CO.,
RETAIL.

TINTER—EXPERIENCED, TO WORK ON pillow tops; must understand retouching and mixing of colors. See MR. FANTUS, 525 S. Dearborn, 5th floor.

Saleswomen, Solicitors, Etc.

GIRLS—WHO WISH TO TRY THEIR HANDS at selling a high grade product; permanent; pays well; on a strictly commission basis. Call promptly at 10 a. m., Tuesday, Room 510, 6 E. Lake-st.

SALESWOMEN—WE REQUIRE SEVERAL energetic, educated women to introduce new work just issued.

"OUR WONDER WORLD,"

a new and novel work for children. Exceptional opportunity; special offer to experienced women. We finance you. GEO. L. SHUMAN & CO., 509 S. Wabash. Inquire for R. W. Shuman.

SOLICITORS—WANT TEN LIVE LADY SOLICITORS for Chicago; good pay; salary and commission. Address P O 412, Tribune.

SOLICITORS—HOUSE TO HOUSE, CHGO.; new 25c household article; large demand; quick sales; large comm.; no deposit. Call 8:30 to 11:30 a. m. 547 Monadnock Blk.

Agents.

LADIES AND GENTLEMEN—HOLIDAY goods; 300% profit. 1112 Wrightwood-av.

WOMEN AGENTS WANTED—QUICK SELLing household article; make $5 daily; no capital required. Address R 512, Tribune.

Miscellaneous.

AGENTS—TO TRAVEL; SALARY AND EXP. Pleasant work. R. 504, 333 S. Dearborn.

LADIES — TWO NEAT APPEARING, BEtween 18 and 25 years, to interview people on advertising proposition. Call before 12 Thursday or Friday, R. 904, 64 E. Van Buren-st.

LADY—EDUCATED, AGE 30 OR MORE, free to leave city; can connect with established firm; personality and refinement are the main qualifications; only high class, capable women need apply; exp. unnecessary; personal interview required. WM. SHUMAN, 509 S. Wabash.

LADY — OF EDUCATION AND REFINEment, to fill a position in connection with educational work; a concern of unquestioned integrity, of 60 years' standing; give full particulars as to business or teaching experience. Address S H 334, Tribune.

LADY COMPOSITOR—$9. ROOM 768, 422 S. Dearborn.

LADIES—TWO, NEAT APPEARING AND pleasing personality; pleasant outdoor work; excel. opportunity; perm. 1408 Masonic Temp.

POSITION REQUIRING EDUCATION; PAYS better than a "job"; two positions open; compensation $15 to $50 per week; must be over 21, single; pleasing personality; willing to leave city. Address S H 206, Tribune.

WOMAN—REQUIRED BY A LARGE FIRM; must be refined, ambitious, of neat appearance and good education; age 30 to 45; permanent position; opportunity for advancement; reference required. Free to leave city. We finance you. A. J. MAIER, Mgr., 2d floor, Ohio Bldg., Congress and Wabash.

WOMAN—THOROUGHLY UP TO DATE business woman, for position requiring executive ability and tact; must be hustler and willing to make short trips if necessary; best of credentials required. Call 1514 Lytton Bldg.

WOMAN — REFINED, EDUCATED, TO learn expert corset fitting; will teach and employ permanently; ref. Apply SPIRELLA CORSET SHOP, R. 632, 108 N. State.

WOMAN—UP TO DATE, OVER 30, ASSIST. manager; out of city. Don't phone. MRS. INSLIE, Hotel Majestic.

Help Wanted with Investment.

LADY FLORIST—TO JOIN ADVERTISER. South Side concession. Address S 130, Tribune.

Employment Agencies.

IF YOU ARE NOT WORKING AND REALLY want a position come up and see us.

WE WANT TO INTERVIEW
3 HIGH CLASS STENO.
6 RAPID TYPISTS.
3 ACCURATE BOOKKEEPERS.
5 LONG HAND ADDRESSERS
10 FOLDERS.
5 FILE GIRLS.

If you are good in any of the lines come in early.

THE CLARKWOOD AGENCY,
20 East Jackson-blvd.
Wabash 7364. Room 1401.

HIGH GRADE WOMEN,
BKKPRS., STENOGS., CLERKS.

Paying $5-$25 per week, with the best firms in the city. Also Girls, beginners and experienced. Remember, we know how and where to place you.

Only competent women and girls, ambitious and of neat appearance, need apply.

CRAIG EMPLOYMENT AGENCY,
Suite 509-511, 167 W. Washington-st.

STENOGRAPHER; BANK EXPER., $85; Clerks, some H. S. edu., $6-$7. V. G. TRUEBLOOD & CO., Room 1011 Association Bldg., 19 S. La Salle-st.

WOMEN AND GIRLS FOR HOTELS, CAFES, restaurants, hospitals, factories, offices. LA SALLE AGENCY, R. 14, 154 W. Randolph.

Free Typewriter Employm't Bureau.

BOOKKEEPER AND TYPIST — YOUNG lady with experience.
UNDERWOOD TYPEWRITER CO.,
37 So. Wabash-av.

TYPISTS—WE HAVE SEVERAL POSItions for good typists; loop; Oliver machines; good salary. 167 No. Dearborn-st.

TRADE SCHOOLS.

COMPTOMETER ADG. MACHINE SCHOOL —Day, eve. classes. Positions waiting. E. C. WARNER, 537 S. Dearborn. Wabash 8582.

DRESSMAK'G-MILLINERY SCHOOLS

NOW IS THE TIME TO ENTER—LEARN dressmaking, cutting, fitting, designing; easy payments, positions; patterns cut. Call or write. Catalogue free. McDowell School, 209 S. State.

VALENTINE DRESSMAKING, DESIGNING, Tailoring College—Day, eve. classes; patterns. Sara Patek, Prin., 2336 Madison-st.

VALENTINE'S CHI. MAIN SCHOOL; DEsigning, dressmaking, tailoring; day, eve. classes. 108 N. State-st., op. Marshall Field's.

KIESTER'S LADIES' TAILORING COLlege, 40th and Cottage Grove-av. Call or write for terms. MARIE PELLEW, Principal.

COLLEGE OF FRENCH MILLINERY, 1219 Masonic Temple—Instruction in artistic mill.

MME. HUNT MILLINERY SCHOOL, 1201 Masonic Tem. Day, eve. classes. Cent. 8490.

JOSEPHINE GORTON HIGH CLASS DRESSmkg.-design school; atterr. 1214 Masonic T.

CAMERAS, KODAKS, ETC.

$60 1A SPEED KODAK, ZEISS LENS, F 6.3 .... $38.50
$20 East. No. 4 panorama kodak 9.00
Cameras exchanged, bought, and rented.
Acme Camera Co., 21 N. Wabash-av.

BEST BARGAINS IN CITY IN 2D AND SHOP worn cameras and lenses. Cameras bought, rented, and exchanged. PHIL G. LUBER, 109 N. Dearborn-st.

SPOT CASH FOR ALL MAKES OF KODAKS, lenses, cameras; also liberal loans on same at low rate of interest; in business since 1885. DAVID STERN CO., 1047 W. Madison-st.

3 A SPECIAL F. P. KODAK, $48.75. Kodaks bought or exchanged. Central Camera Co., 124 S. Wabash.

3-D. C. COOPER HUIT LAMPS FOR SALE or trade for A. C. 1064 W. 12th-st.

MISCELLANEOUS.

LADIES' SUITS, DRESSES, AND HATS very reasonable; ex. con. Ph. Sun. 3977. 5349 Winthrop-av.

BOOKS AND MAGAZINES.

BOOKS WANTED—CASH FOR LIBRARIES in city or country. POWNER'S BOOK STORE, 37 N. Clark-st. Cent. 2941.

LOST AND FOUND.

BAR PIN — LOST — PLATINUM, WITH small diamonds and pearls. $5 reward. Address S O 141, Tribune.

BILLS—LOST—BETWEEN 3:30 AND 4 o'clock, 3d floor The Fair. 586 Fullerton-pkwy.

CHAIN AND LOCKET—LOST—BABY'S; gold; between Marshall Field's, Boston Store, and Madison "L." Reward. Address R 510, Tribune.

COVER—LOST—REWARD FOR RETURN OF leather slip cover for auto top. RAY LEWIS, 4456 Ellis-av. Drexel 871.

DOG—LOST—BRINDLE BULL TERRIER; ears and tail cut; 1 white eye and 1 brown eye; answers to "Bunk." Return to 4527 Clifton-av., 1st apt. Ph. Sunny. 5884. Liberal reward.

ENVELOPE—LOST—ON BROADWAY CAR, Wednesday afternoon, between Center and Randolph-sts., large size tan envelope, containing papers concerning No. Park-av. Reward; no questions. NICHOLS BROS., Clark and Center-sts. Lincoln 1487.

LOCKET — LOST—OVAL, GOLD, INITIAL B and 4 small diamonds; reward. 3450 Indiana. MR. BALDWIN.

MESHBAG — LOST—GOLD MESHBAG ON Division-st., between Stone-st. and Lake Shore-drive; cards and name in bag. Reward. Ph. Superior 5190.

NECKPIECE—LOST — SABLE; BETWEEN Clark and State, on Jackson-blvd., Saturday night. Reward if returned to MRS. J. ELLIS, 4859 Indiana-av. Phone Oak. 1485.

PAPERS—LOST—ON 5:15 P. M. JOLIET ACcommodation, Friday, Nov. 6, package of papers, valuable to loser only. Return to 10754 Church-st., Morgan Pk., or 1618 Wabash-av., 6th fl. Ph. Beverly 2148. Reward.

PEARL BAR PIN—LOST—THURSDAY AFTernoon on Randolph, bet. State and Michigan. Liberal reward. Phone Lincoln 255.

PIN—LOST—DIAMOND INITIAL PIN; LETter J.; $100 reward. Address S O 416, Tribune.

PHOTOGRAPH—LOST — ON EVANSTON-Jackson Park train, Sunday afternoon, a large hand colored photograph, size about 20x12; wrapped in brown paper; keepsake. Finder please return to 407 McCormick Bldg. T. A. LEMMON.

SLIP COVER—LOST—FOR AUTO, AT OAK Park-av. and Riverside-drive Sunday morning. Reward for return to 6625 34th-st., Berwyn, Ill. C. J. MALMROS.

SPECTACLE CASE—LOST—SILVER, MOnogrammed G. R. K.; south end Jackson Pk. beach. Reward. Phone Went. 8174.

PERSONAL.

PERSONAL — BENADITTO PASTORILLI: Fine position open for you. Write old roommate. E. GOMEZ, care Box 568, Chicago.

BUSINESS PERSONALS.

PERSONAL — ILLINOIS COLLEGE OF CHIROPODY AND ORTHOPEDICS. A new and profitable professional career for men and women. One year course enables our graduate students to obtain Illinois state licenses for ultra practitioners. Send for catalogue and particulars at once. Secretary, 1821-C N. Clark-st., Chicago, Ill.

PERSONAL—FRANCIS BEAUTY SHOP, Rm. 2017, 5 S. Wabash-av. Rand. 5002.

Hairdressing, manicuring, shampooing, facial massage, scalp treatment, body massage, electric light baths, chiropody, and all kinds of hair goods; catering to ladies only.

PERSONAL — SAVE-TY FIRST — SAVE MONEY. LET MME. HILL tailor your skirts and dresses to measure. Lowest prices. M. H. TAILORING SYSTEM, 306 S. MARKET-ST.

PERSONAL — CHIROPODY, UP TO DATE method of treatment. MISS L. PROUGH, R. 510 Stewart Bldg. Central 5132. 106 N. State-st.

PERSONAL—THIS AD. AND 25 CTS. ENtitles bearer to a surphur shampoo; good for dandruff, gray hair, and falling hair. MRS. A. D. BAKER, 39 S. State-st., Room 112.

PERSONAL—SPECIAL SALE—A SUIT FOR $22.50, including guaranteed linings, is our special price for the next 10 days. CONGRESS LADIES' TAILORS, 1202 N. American Bldg.

PERSONAL — SUPERFLUOUS HAIR REmoved in five minutes without pain or injury; price, $1.00. Send for booklet. GRIFFITHS, 15 E. Washington-st.

PERSONAL—WE TEACH HAIRDRESSING, manicuring, facial massage, scalp treatments. Send for free booklet. E. BURNHAM, 138 N. State-st.

PERSONAL—SUPERFLUOUS HAIR PERmanently removed by multiple electrolysis; 30 years in business. MME. STIVER, 1407 Auditorium Bldg.

PERSONAL—CORNS AND ALL FOOT ILLS quickly relieved. Prof. Wm. Emanuel, Scientific Chiropody Co., Inc., 135 S. State. Est. 1887.

PERSONAL—HAIR REMOVED BY MULTIple electrolysis; guaranteed permanent. Ella Louise Keller, 36 S. State-st., Room 1200.

PERSONAL—SCIENTIFIC CHIROPODY. R. 6, 40 N. 5th-av. MISS ABLE. Frank. 5851.

MACHINERY AND TOOLS.

1 25 TON HERCULES ICE MACHINE, COMplete. 1 20 ton De La Vergne Ice Machine, complete. 1 Murray Corlis Engine, 16x42.
4 Boiler Feed, Brine and House Pumps.
1 Western Electric Dynamo, 25 H. P.
1 Milwaukee Dynamo, 25 H. P.
1 Weir & Craig Air Compressor, 9x14.
This machinery can be seen in operation for the next thirty days. Bids will be received on Dec. 1 for the entire outfit or any part, to be removed in January, 1915. Will give possession earlier if possible.
MILLER & HART, 25th and La Salle-sts.

1 RADIAL DRILL, 1 54 IN. PLATE ROLL.
2 shears, ⅝ in. and ¼ in. capacity.
2 swing jib cranes with 3 ton air hoist.
1 crane swinging from wall.
National Boiler Works, 558 Fulton-st.

FOR SALE — MACHINE SHOP, INCLUDING 16 inch shaper, 20 inch drill, speed lathe, 14 inch sensitive drill, 30 inch squaring shears, shafting, belts, and small tools. Apply Western Metal Mfg. Co., 542 Jackson-blvd., 4th fl.

FOR SALE — ONE LOW PRESSURE STEAM heating boiler No. 58, modern, with 900 ft. 1¼ and 2 inch pipe, hangers, etc., complete, in good order, at 1750 N. Tripp-av. Phone 6845 Belmont.

CONCRETE MIXERS AND BLOCK MAchines; special discounts in November; machines completely overhauled. Send for list. [illegible] Standard Scale Co., 1345-47 Wabash-av.

WANTED—ONE [1] WATER TUBE BOILer, about 200 h. p.; must be in first class condition. Babcock & Wilcox preferred. Address B N 28, Tribune.

FOR SALE—LATHES, NEW SHAPER, MILLing machines, raidial drill, planers, Barns foot power lathe, etc. NIEMANN, 1826 Wabash-av.

LARGE MANUFACTURING COMPANY HAS lot of idle lathes and drill presses for sale cheap; must be sold quick. PARKER, 1147 S. Washtenaw-av. West 1314.

FOR SALE — 15 GENERAL ELECTRIC motors, 1 to 15 h. p., 220 volt, 3 face alternating, all in first class order. Phone Belmont 6845 or call at 1750 N. Tripp-av.

GAS AND GASOLINE ENGINES ALL sizes, used and new. Ask for price list. Colborne Mfg. Co., 157 W. Division-st.

FOR SALE—NO. 1 BULLDOZER, 36 INCH band saw, jointer, 20 in. shaper, tinner's tools. Essley Machinery Co., 551 Washington-blvd.

FOR SALE—RIVETT PRECISION BENCH lathes and other precision machinery. Rumely-Wachs Machinery Co., 121 N. Jefferson-st.

5 H. P. WESTINGHOUSE A. C. MOTOR, $50; 3 h. p., $37.50. 1716 W. Adams, 2d.

LIGHT & HEAVY MANUFACTURING.

HEAVY DIE AND PRESS WORK; LARGE metal drawings; machine work; stampings. RICHARD A. SCHULTZ, 1511 N. Halsted-st.

LIGHT MANUFACTURING, PUNCH PRESS work and experimental work wanted. Lake View General Repair Works, 1207 Roscoe-st.

SHEET METAL STAMPING, FORMING AND deep drawing. Our prices are lowest. S. Ward Hamilton Co., 610 W. 31st-st.

STERLING ENG. CO. — AUTO CYL. REbored, incl. piston and rings, $7 to $11. 331 S. Clinton.

CLOTHING, FURS, ETC.

BUY YOUR XMAS FURS AT THE FACTORY and save retailers' big profits. Extra fine mink muffs, $40, retailed at $75. Marten or Persian lamb muffs $15. Other furs $5 up to $250; Fine Persian lamb coats, Kolin sable trimmed, $225; retails at $400. Other coats, $35 and up. Skins, fur trimmings, and fur collars for overcoats at wholesale prices. Remodeling at cut prices. Seal coats remodeled, $15. Pony coats remodeled, $5. Collars and muffs, $3. Satisfaction assured. I. STUHLMAN, 9th floor, Masonic Temple.

WANTED—500 WOMEN, SIZES 16 TO 40, to buy a fall suit or coat at wholesale. Call at 172 W. Adams-st. Ask for MR. RIEGEL.

BIG BARGAINS IN SLIGHTLY WORN FUR COATS, FUR SETS, COATS, SUITS, AND DRESSES. ANDREWS, 506 S. STATE-ST.

FINEST GRADE POINTED FOX MUFF AND COLLAR, TO SELL QUICK, $25. DAVID STERN & CO., 1047 W. MADISON-ST.

FOR SALE—BRAND NEW BLACK SILK velour coat, size 38 to 40. Ph. Wellington 1636.

SLIGHTLY USED FUR COATS, FURS, gowns, cloaks, suits. Barnett, 508 S. State.

GENT'S $85 BEAVER LINED OVERCOAT, $35; almost new. N. SWARTZ, 739 N. Clark.

FOR SALE—OTTER COAT; FINE CONDItion; reas. Address N 263, Tribune.

CASTOFF CLOTHING.

DON'T SELL OR GIVE AWAY YOUR OLD clothing before you see GORDON. We buy and sell wholesale and retail. 1415 S. Halsted-st. Tel. Canal 947. Phone or call.

CALL GRAFF BROS. FIRST—PAY BEST price for dresses, gents' suits, children's clothing. 621 E. 63d-st. Tel. Englewood 4897.

LEVINE PAYS HIGHEST PRICES FOR gentlemen's clothing and actors' costumes; also furs. 1254 S. Jefferson-st. Monroe 4299.

J. GOLDSTEIN PAYS HIGHEST PRICES for castoff clothing. 1351 S. Union-av. Postal.

MRS. SILBERSTEIN, 1231 N. CLARK, BUYS ladies' and gents' used garments. Sup. 3350.

CHAS. GOLLAY, 471 DIVISION-ST., PAYS highest prices for gents' clothing. Postal.

CLEANERS AND DYERS.

AUG. SCHWARZ [ESTAB. 1856], GEN. Cleaner and Dyer of all garments, carpets, and rugs. Prompt service. 3 stores—109-11 W. Illinois-st., 34 W. Randolph-st. Main 3530.

WEBER EXPERT DYER AND CLEANER, main office, 3521-31 State-st. Ph. Douglas 524. 126 S. Wabash-av., Palmer House Block.

DETECTIVE AGENCIES.

WEIL'S DETECTIVE AGENCY, 110 S. DEARborn-st., Rm. 511. Ph. Randolph 674 and 675. Estab. 15 yrs. Confidential, honest service.

TO RENT—ROOMS—SOUTH.

BLACKSTONE-AV., 5534—TO RENT—2 large beautiful rms.; private bath; single or en suite; private mod. residence; no other roomers; I. C. or surf. Blackstone 357.

BLACKSTONE-AV., 4940 — TO RENT — Pleasant front room; priv. mod. apt.; no other roomers; use of parlor; $3; nr. I. C. or surf. CHENEY.

BLACKSTONE-AV., 6201, 3D—TO RENT—1 large outside room; 2 gentlemen or married couple; $20. Ph. Hyde Park 7414.

BLACKSTONE-AV., 5553, 3D—TO RENT— Beautiful, large, outside rm.; high class, mod. apt.; no other roomers; nr. I. C. and surface.

BLACKSTONE-AV., 5601, 2D—TO RENT—IN mod. apt., large comfortable front sing. rm.; priv. home; nr. I. C. or surf. Reas.

CALUMET-AV., 5728, 2D APT.—TO RENT— Pleasant double room, modern flat; gentlemen preferred. BARNES.

CALUMET-AV., 5041 — TO RENT — FRONT room; newly furnished; near L; modern; cheap.

CALUMET-AV., 4746 — TO RENT — COMfortably furnished outside rooms; private lavatory; 1 blk. L express. Oakland 4297.

CALUMET-AV., 4206, 3D—TO RENT — DEsirable side or front room, new apt.; excellent heat; private family. Drexel 7857.

CALUMET-AV., 3040, THE ANGELUS—TO Rent—80 sunshine rs.; priv. lav.; fine baths; 50c to $1 daily; $2.50-$5 wkly.; kitchenette.

CALUMET-AV., 4805, 2D—TO RENT—BEAUtiful sunny room in quiet private apt.

CALUMET, 4455, 2D—TO RENT—ATTRACtive rm.; mod.; home comforts; reas. KISER.

CALUMET, 4815, 1ST—TO RENT—LGE. FT. rm.; twin brass beds, st. ht.; exp. trans.

CHAMPLAIN-AV., 4402, 2D—TO RENT— Nicely furn. light rms.; priv. fam.; $2.50 wk.

CHAMPLAIN-AV., 6159, 3D—TO RENT— Pleas. frt. rm.; mod.; good transp.

CORNELL-AV., 5442, 2D — TO RENT— Large double rm., priv., adj. bath; nr. I. C. exp., 53d-st. Blackstone 1015.

CORNELL-AV., 5245, 3D—TO RENT—FRONT room, pri. lavatory; high class apt.; I. C. ex.

COTTAGE GROVE-AV., 6416—TO RENT— Newly furn. outside rooms, $2.50; brass beds, elec. lights; also hskpg.; conven. to L exp.

DORCHESTER-AV., 6107—TO RENT—HOMElike outside rooms; steam, elec.; good trans. MRS. HUNGERFORD. Hyde Park 4275.

DORCHESTER-AV., 5209—TO RENT—COMfortable east exposure room adj. bath; private family; I. C. exp.; gentlemen.

DORCHESTER-AV., 5014, 1ST—TO RENT— Big front rm., suitable 2; all conv.; best tran.

DREXEL-BLVD., 4241—TO RENT—BRIGHT front room in modern house; also side rms.; breakfast opt.; Ken. "L" exp., 43d surf.

DREXEL-BLVD., 3961—TO RENT—FRT. rm., mod. house; also single rm.; Ken. "L" surf.

DREXEL-BLVD., 4122—TO RENT—ROOMS, $2 up; board opt.; Ken. L exp., Cot. Grove.

DREXEL-BLVD., 4125—TO RENT—NICELY furn. rm. for 1 or 2; electric; steam, con.

DREXEL-BLVD., 4252—TO RENT—FRONT room beautifully furn., suitable for two.

DREXEL-BLVD., 4006, 2D—TO RENT—OUTside rm.; mod. home; Ken. "L"; gentleman.

EAST END-AV., 5144—TO RENT—LARGE, beautiful front room, facing lake and East End park; 1 block s. of Chicago Beach hotel; 10 min. to loop, I. C. exp.; highest references required.

EBERHART-AV., 6241, 2D — TO RENT — Front room, newly furn., steam, elec.; mod.; priv. fam.; "L" exp. and surf. Englewood 4982.

ELLIS-AV., 4149—TO RENT—LARGE FRONT room beautifully furn. in mahogany; high class quarters for party wishing quiet, refined surroundings; Ken. L exp., I. C., 43d.

ELLIS-AV., 4044—WELL APPOINTED FRT. rm., con. lav., private house; suit. for two; also outside single rm.; home cooking; ref. required; Ken. "L" ex., I. C., surf. Oakland 5234.

ELLIS-AV., 6149—TO RENT—LGE. SUNNY rm.; mod.; L, surf.; $1.50 up. CARLSON.

ELLIS-AV., 6222, 1ST—TO RENT—NICELY furn. room with lav.; priv. fam.; board opt.

ELLIS, 4155, 3D—TO RENT—BEAUTIFULLY fur. frt. rm. in high class apt. BASSE.

FIFTY-THIRD-ST., E., 1355 — TO RENT— Very desirable large front room; priv. lavatory, elec. lights, steam; separate residence; also 1 comfortable rm., $2; nr. I. C. and surf.

FIFTY-THIRD-ST., E., 1401, SCHOEDER— To Rent—Single and double strictly modern rooms, $2 and up; conv. to I. C. exp. and surface transportation.

FIFTY-NINTH-ST., E., 328 — TO RENT — Front parlor, adjoining bedrm.; steam, private; $5. Normal 4051. GIBONS.

FIFTY-FIFTH-ST., E., 1005, APT. 10—TO Rent—Large pleasant front rm.; also single rm.; elec. lights; steam; priv. Black. 2710.

FIFTIETH-PL., E., 546—TO RENT—FRONT rm.; mod. apt.; 51st L exp.; gentleman; reas.

FIFTY-FIFTH-ST., E., 1422—TO RENT— Newly furn. rm., family of 2. GOLDSMITH.

FORRESTVILLE-AV., 5025, 1ST—TO RENT —Pleas. frt. rm.; priv. fam.; A1 trans. Drexel 3125.

FORTY-SEVENTH-ST., E., 1128—TO RENT— Well furnished front and side rooms; electric light; steam heat; excel. location; I. C. and surface transportation; prices reasonable.

FORTY-SEVENTH-ST., E., 1128—TO RENT— Well furnished front and side rooms; electric light; steam heat; excel. location; I. C. and surface transportation; prices reasonable.

FORTY-SEVENTH-ST., E., 1322, IN KENwood. Valkyrie Apt.—To Rent—High grade suites; one to three rooms; refs. req. Ken. 300.

FORTY-SECOND-PL., E., 1041, 3D—TO RENT —Large, light rm.; elec., stm.; priv.; 42d L.

FORTY-THIRD, E., 339, APT. D—TO RENT— Eleg. furn. rms.; $2.50 up; ½ blk. L exp.

FORTY-SEVENTH-ST., E., 1051—TO RENT— Attractive ft. rm.; board opt. Drexel 7123.

GRAND-BLVD., 4218—TO RENT—HOUSE; neatly furnished large and small rooms; steam heat.

GRAND-BLVD., 4017, 1ST APT.—TO RENT— Elegant large front rm. with alcove; suit. 2 or 3; every conv.; board opt.; reas.

GRAND-BLVD., 4226—TO RENT—LARGE furn. front room, steam heat; run. water; $20 per month.

GRAND-BLVD., 4122—TO RENT—ELEGANTly furn. room; lav.; steam heat; $2.50.

GRAND-BLVD., 4228—TO RENT—ELEG. FT. rm. with alcove; priv. bath; also sing. rm.

GRAND-BLVD., 4238—TO RENT—ATTRACtively furn. rm.; fine bath; e. trans.

GREENWOOD-AV., 4813—TO RENT—EXcellent three room front suite, suitable for married couple or three or four young men; absolutely modern in every detail; reasonable to right party. Drexel 6498. Ken. "L," I. C., surf.

GREENWOOD-AV., 4404—TO RENT—NICEly furn. rms., single or en suite; I. C., L; breakfast optional.

GREENWOOD-AV., 4347, 2D — TO RENT — Front rm. in mod. apt.; reas.; Ken. "L," I. C. express.

GROVELAND PK., 643—NICELY FURN. steam heated rooms, with or without priv. bath; first class table board. Douglas 5128.

GROVELAND PK., 641—TO RENT—WELL furnished, clean, steam heated rms.; bd. opt.

INDIANA-AV., 4245, FLAT C—TO RENT— Cozy front connecting living and bed room; piano; or two front connecting bedrooms; steam; phone; 43d L exp. and surf.; reas.

INDIANA-AV., 4051—TO RENT — MODERN furnished parlor and alcove, for gentleman or couple, with home priv. Kenwood 5859.

INDIANA-AV., 3656—TO RENT—PARLOR or bedroom with steam, electric light and running hot water.

INDIANA-AV., 2928, 2D—TO RENT—CLEAN, well furn. room for 1 or 2 in a mod. apt. Run. water. 10 min. to loop. Douglas 6928.

INDIANA-AV., 3121, APT. C—TO RENT— Single and double rm.; priv. fam.; modern. Call evenings.

INDIANA-AV., 4801, 1ST—TO RENT—ELEgant outside room; all conveniences; lav.; suitable for two. Drexel 6791.

INDIANA-AV., 2454, COR. 25TH—TO RENT —Clean, well furn. front and side rms.; steam, h. w., phone; low rates; best trans. NORRIS.

INDIANA-AV., 5428—TO RENT—CHARMing outside room, electric light, steam heat; private family. Phone Ken. 6247.

INDIANA-AV., 4801, 3D—TO RENT—FUR. front room; modern; priv. lav.; reas.; ex. trans. CAIN.

INDIANA-AV., 2001—TO RENT—NICELY furnished single and double rooms; steam, electric, etc.; fine transportation; new building.

INDIANA-AV., 2002, 3D—TO RENT—TWO nicely fur. parlors, with home priv.; steam, elect. light; very reas.; single rooms, reas.

INDIANA-AV., 4100—TO RENT—CLEAN, light outside single, double rooms; steam heat.

INDIANA-AV., 3702, 2D APT.—TO RENT—2 rms.; frt. parlor and side room; all conv.; new bldg.; good trans. Douglas 5742.

INDIANA-AV., 3739, APT. 3—WELL FURN. outside rms.; steam, elec.; board opt.

INDIANA-AV., 5123, 1ST—TO RENT—LIGHT outside room; nicely furn.; $3. Ken. 3076.

INDIANA-AV., 4441, 2D—TO RENT—WELL furn. frt. rm.; mod.; reas. Ken. 6743.

INDIANA-AV., 3329—TO RENT—2 LARGE, light conn. rooms suit. for hskpg.; bd. opt.

INDIANA-AV., 4806, APT. 5 — TO RENT — Cozy frt. rm., in lady's mod. apt. Drexel 1737.

INDIANA-AV., 4147, 3D—TO RENT—3 CONN. sunny; priv. bath; lavatory; gent.; $2.50.

KENWOOD-AV., 6347—TO RENT—EXCEEDingly attractive suite of 3 or 4 rooms with prt. bath; lge., light porches; new bldg.; also beaut. furn. ft. rm.; I. C. and L exp. WINTER.

KENWOOD-AV., 5342, 1ST APT.—TO RENT —Large, newly furn. room; twin beds; adj. bath, with shower; high class mod. apt.; family of 2; I. C. or 55th surf.; $5.

KENWOOD-AV., 6324, 2D—TO RENT—LGE. lt. rm.; I. C., L, surf.; near Jackson Park.

KIMBARK-AV., 6236 — TO RENT — NEW building, new furnishings; large front rooms with sun parlors, also single; Jackson Park express, I. C., and surface. Blackstone 1914.

KIMBARK, 6410—TO RENT—LARGE OUTside room with lavatory, in beautiful furnished home; I. C. or L transp. Call today. Reasonable.

KIMBARK-AV., 5640—TO RENT—DESIRable rm., priv., mod.; reas., $2.50; I. C. or surface.

KIMBARK-AV., 6148, 2D—TO RENT—LARGE front room; s. h.; newly furnished; twin beds; I. C. and L.

KIMBARK, 6110, 1ST—TO RENT—FRONT parlor suit. for 2, s. h., elec., kitchen priv.

LAKE PARK-AV., 4812, 2D FLR.—GOODrich—To Rent—Nicely furnished room suitable for 2; electricity and all conv.; I. C., L, and surface; references. Drexel 5505.

LAKE PARK-AV., APT. 4, 2D—TO RENT— Light, well furn. front rooms; kitchen privilege opt.; 1 blk. to all trans. Douglas 3118.

LAKE PARK-AV., 4009—TO RENT—TWO con. rooms, lav.; single or en suite; breakfast opt.; I. C., Ken. L. WESTERFIELD.

LAKE PARK, 4314, 1ST—TO RENT—LARGE, mod. frt. suite, suitable for 2 or 3; board optional; good trans. Drexel 6723.

LAKE PARK-AV., 3872—TO RENT—LARGE, comfortable front rooms, connected bath; lake view; mod. apt.; board opt.

LAKE PARK, 4670—TO RENT—FRONT RM.; mod. home; very well appointed; I. C., 47th surf.

LAKE PARK-AV., 4323—TO RENT—SINGLE frt. rm., $2.50; steam; ph.; Ken. "L," I. C., surf.

TO RENT—ROOMS—SOUTH.

LAKE PK.-AV., 3721, 1 BLK. TO I. C. AND COTTAGE GR. CARS—TO RENT—PRIVATE FAMILY OF TWO HAS ELEGANTLY FURNISHED ROOMS WITH ALL HOME CONVENIENCES; 20 MINUTES TO CITY; REFS.

LAKE PARK-AV., 4552—TO RENT—IN MY two high class apts., buildings have single rooms and 3 rm. bach hskpg. suite; either furnished or unfurnished; st. heat; fine baths; careful management; I. C., "L" ex. Miss Mosler.

LAKE PARK-AV., 4453, 3D—TO RENT— SUNNY FRT. RM. IN MOD. APT.; PRIV. FAM.; BREAKFAST OPT.; NO OTHER ROOMERS; KEN. L, I. C., 43D SURF. KENWOOD 923.

MICHIGAN-AV., 2124-26 — THE NETHERland Hotel—To Rent—Elegant outside rms., with or without private bath; excellent service; rates $4 to $8 per week. Phone Calumet 4615.

MICHIGAN-AV., 804—TO RENT—BEAUTIfully furnished corner rooms, single or en suite; also suitable for studios and home combined; best north and east light; downtown location. 5th floor. Phone Harr. 153.

MICHIGAN-AV., NR. GARFIELD-BLVD. [55th-st.]—To Rent—Well furnished outside room; gentlemen; Gentile. Ph. Kenwood 5140.

MICHIGAN-AV., 3618, 3D — TO RENT — Light, airy, nicely furn. room; hot r. water; priv. home. Douglas 9552.

MICHIGAN-AV., 2446 — TO RENT — ELEgant rooms; private bath; mahog. furniture; beautiful bldg.; $7 to $12. Calumet 5423.

MICHIGAN, 4202, SECOND—TO RENT— Front room facing boulevard; all conveniences; $3.

MICHIGAN-AV., 3954, 3D—TO RENT—LGE. light rooms, closet, all conv., 1 blk. L exp.; $2.50; priv. lav., $4. Douglas 3186.

MICHIGAN, 5444, 3D—TO RENT—LGE. FRT. rm.; mod.; 55th L exp.; phone service. Keller.

MICHIGAN-AV., 4529—TO RENT—UNUSUAL opportunity for desirable home. WOOD.

OAKENWALD-AV., 4364—TO RENT—NICEly furnished rooms, single and en suite; fine transp.; hot water heat; gentlemen.

OAKENWALD-AV., 4377—TO RENT—WELL appointed frt. rm., suitable for two; also single rm.; reason.; breakfast opt.; I. C. exp.

OAKENWALD-AV., 4580—TO RENT—BEAUtifully furnished room; running water; pri. home; one block I. C. and surface.

OAKENWALD, 4468, 2D—TO RENT—FRT. rm. suit. for 2; stm. ht.; Ken. L, I. C., surf.

OAKENWALD, 4363—TO RENT—NICELY furn. rms.; all conv.; phone; I. C., Ken. exp.

OAKWOOD-BLVD., 507—TO RENT—EXTRA large outside room; elaborately furnished; not a boarding house; breakfast and dinner if desired. Douglas 5566.

OAKWOOD-BLVD., 529, 2D APT.—TO RENT —2 conn. and 1 single front rooms; modern conv.; board opt. LEITH.

OAKWOOD-BLVD., 721—TO RENT — ELEgantly furn. front rm., new, mod. bldg.; I. C., "L," and surf. Suitable 2 or 3. Reas.

PRAIRIE-AV., 4100—TO RENT—NICELY furn. front room in priv. home; all conv.; 3 blks. L sta.; quiet; very reas.

PRAIRIE, 5256, 2D—TO RENT— WARM, modern room; reas.; private; L exp. Ken. 4826.

PRAIRIE-AV., 4208—TO RENT—LGE. FRT. rm., twin beds, priv. lav., s. h.; also single rm.; board opt.; 43d "L" exp. Drexel 2726.

PRAIRIE-AV., 4406, 2D APT.—TO RENT— Very desirable front room, quiet surroundings; modern; 43d L exp., surf. 1 blk.

PRAIRIE-AV., 2963 — TO RENT — BEAUT. front room, mah. fur., brass bed, 3 windows; run. water, steam heat. Douglas 3623.

PRAIRIE-AV., 5000, 1ST—TO RENT—FRONT bedroom; private family; gent only. Ken. 211.

PRAIRIE-AV., 4010—TO RENT—FURN. RM., $2.50; well heated; best trans. Drexel 6578.

PRAIRIE-AV., 4418, 3D—TO RENT—LARGE outside rm.; newly fur.; 1 blk. L. Oak. 3106.

PRAIRIE-AV., 4632, 3D—TO RENT—FURN. back parlor, $2.50; steam, elec. Drex. 2597.

PRAIRIE-AV., 5500—TO RENT—NEW GARfield bldg., rms.; priv. bath. BOYLE, Nor. 71.

PRAIRIE-AV., 5617, 3D FLAT—TO RENT— Nicely furn. rm.; nr. 55th L.

PRAIRIE-AV., 2216, APT. 1—TO RENT— Small front room; steam and electric.

SIXTY-SIXTH-BLVD., E., 1423—TO RENT— Mod. ft. rms.; south exp.; excel. trans. Hyde Park 2153.

STEWART-AV., 6837—TO RENT—LARGE room; stm. ht.; elect. light; L or surf. Went. 7107.

THIRTY-FOURTH-ST., E., 534, BLK. COTT. GR.—TO RENT—SUNNY FT. RM., NEWLY FURN.; BD. OPT.; PRIV. FAM. DOUG. 4326.

THIRTY-SEVENTH-ST., E., 756—TO RENT —Clean, warm, furn. front room, bath, hot water; phone; $3.50.

TWENTY-NINTH-ST., E., 49, 2D—TO RENT —Will share 4 room furnished flat or rent 1 room with hskpg. privileges to lady employed.

TWENTY-FOURTH-ST., E., 357, 3D, LEFT— To Rent—Attractive front suite; married couple or bachelor; breakfast optional. Cal. 3751.

TWENTY-NINTH-ST., E., 55, COOPER—TO Rent—Bright front rooms; steam; best trans.

UNIVERSITY-AV., 6158, 1ST FLAT—TO Rent—Rooms, $3 to $4. Furnishings new.

VINCENNES-AV., 4006—TO RENT—BEAU. frt. suite, mod., priv. home; all conv.; piano; 1 blk. "L" sta.; board opt.; reas. BOYLE.

VINCENNES-AV., 4252, 2D APT.—TO RENT— 2 front rooms, nicely furnished; rea.; ex. trans.

WOODLAWN-AV., 6140, 2D—TO RENT— 3 front rooms; bachelors only; single or en suite; high class; I. C., L, surf., 20 min. loop.

WOODLAWN-AV., 6247—TO RENT—LARGE sunny front, also cozy single room, mod.; reasonable. Ph. Midway 7404.

WOODLAWN-AV., 6622, 2D—TO RENT—ATtract. mod. rm.; priv.; I. C., L, surf. Mid. 1564.

YALE-AV., 7301—TO RENT—2 LARGE AND small rms.; r. w.; h. w. ht.; $2 up. Stew. 2653.

YALE-AV., HAMILTON PK.—TO RENT— South room; gentleman pfd. Stewart 8965.

TO RENT—KENWOOD—SUNNY, NEWLY DECORATED AND FURNISHED LIVING ROOM, BEDROOMS AND BATH; PARTY 3 OR 4 OR SINGLY; BREAKFASTS; CONVENIENT I. C., IND. CARS, AND JACOBSEN CAFE. KENWOOD 397.

TO RENT — SUITE 2 OR 3 BEAUTIFUL sunny front rooms, modern apartment, running water; piano; private family; excellent neighborhood; quick transportation; meals if desired; best market affords; very reasonable to permanent tenant. Phone Kenwood 1641.

TO RENT—LARGE, NICELY FURNISHED front room, two closets; lavatory; suitable couple; private family; references required; one small room, reasonable rent. Phone Kenwood 3303.

TO RENT—ROOM FREE, BATH, STEAM, hot water, kitch priv., conv. trans., to lady employed who will be home evenings. Ref. Address S 425, Tribune.

TO RENT—MODERN AND NEW, LARGE outside room, western exposure, facing Michigan-av. and 37th-st.; no other roomers; $25 per month; ref. Phone Douglas 9290.

TO RENT—2 LARGE, 1 SMALL, SUNNY front rm.; st. ht., elec. lt.; good trans.; very reas. Kenwood 1702.

TO RENT—LIGHT, SUNNY SINGLE ROOM; private residence; refined surroundings; I. C. exp. or surf.; very reas. Midway 1069.

TO RENT—3 LARGE OUTSIDE ROOMS, FURnished, single or en suite; modern; $3 and $4. Ph. Wentworth 3264.

TO RENT—BRIGHT ROOM; MODERN; 10 minutes Loop; $3 per week. Address S P 373, Tribune.

TO RENT—LIGHT, PLEASANT RMS.; S. H.; hot water; I. C., surf. Douglas 5390.

TO RENT—ENGLEWOOD, NEW, MODERN 3 r., 2d fl.; steam. 434 W. 60th-pl. $42.50.

TO RENT—PLEASANT FURNISHED ROOMS for gentleman. Kenwood 6041.

4223 GRAND—TO RENT—LARGE, ELEgantly fur. frt. rm.; priv. lavatory; hot w.; also other rm.; 43d surf., L exp. Oakland 6040.

TO RENT—ROOMS—NORTH.

AINSLIE-ST., 1049, 3D—TO RENT—BEAUtifully furn. large front room; Argyle exp.

ARLINGTON-PL., 429—TO RENT — SUNNY fr. room; nr. pk.; r. w., elec.; also fr. parlor.

ASHLAND-BLVD., N., 7361—TO RENT—4 rms., just furnished; maid serv.; extra console bed; ½ blk. "L" exp. sta.; nr. lake; only $50. Tel. Rogers Park 956.

BELDEN-AV., 1024, 2D—TO RENT—FRT. rm.; s. h., elec.; 1½ blks. Fullerton L.

BELDEN-AV., 841—TO RENT—PLEASANT front room; Fullerton ex.; steam. Diver. 9293.

BELDEN-AV., 428, APT. 7—TO RENT — 2 mod. rooms; nr. Linc. Pk.; reas. Diver. 2997.

BRADLEY-PL., 809, 3D—TO RENT—NEWLY furn. room, $2.50; private. Wellington 9608.

BROADWAY, 4239—TO RENT—2 SUNNY, warm, corner connecting rooms, beautifully furnished as library and bedroom; connecting bath; suitable for 4; free phone in room; modern house; large yard; also single room. Wellington 4854.

BROADWAY, 4050, 2D—TO RENT—2 SUNny rms.; r. water; single or suite; Sheridan ex.

BROADWAY, 4525—TO RENT—BROADWAY Bach. Apts.; real home for men; showers; $3.50 up; opp. Wilson exp. sta. Tel. Rav. 7665.

BROADWAY, 5607, EDGEWATER—TO RENT —L. S. single room, s. h., hot water; $2.50; gentleman.

BURLING, 2643, D, NEAR DIVERSEY—TO Rent—Lg. mod. rms.; bath adj.; excel. trans.

CHICAGO-AV., E., 123 — TO RENT—FURN. rms., double and single; run. water, housekeeping privileges.

CLIFTON-AV., 2217, 2D—TO RENT—NEWLY furnished front room; steam; priv. family.

CHESTNUT-ST., E., 87—TO RENT — FRONT alcove and single; steam, run. water; walk. dist.

CHICAGO-AV., E., 165—TO RENT — COZY homelike rms., single, dble., or en suite; walk. dist.

CLIFTON-AV., 4436, 2D—TO RENT—LARGE front room, twin beds, mahog. furn. throughout; pleasant home for 2; Wilson exp. Sunnyside 5027.

CRESCENT-PL., 320—TO RENT—LARGE front room in private family for 1 or 2 persons in refined home; 2d apt. Ph. Lake View 5782.

CRILLY-CT., 1706—TO RENT—1½ BLKS. TO Lincoln Pk.; modern; steam. Diversey 3622.

DAKIN-ST., 883, 2D—TO RENT—BEAUT. rm., priv.; s. h., elec.; nr. Sheridan ex. Wellington 1068.

DAKIN-ST., 906—TO RENT—OUTSIDE RM., private hse.; blk. Sheridan sta.

DEARBORN-AV., 1360—TO RENT—SINGLE or double parlor, also other lovely rooms; strictly modern; steam heat, elect. light, with running water in rooms; also kitchen privileges if desired, and garage. Don't miss this. Listen: The location only 2 blocks south of Lincoln Pk. Must be seen to be appreciated. Lovely quarters for musician or physician. Phone Superior 2316 or Haymarket 5979.

DEARBORN-AV., 1015—TO RENT—SWELL room; private bath, steam, elec. lgts.; also suite connecting bath, closets.

DEARBORN, N., 1227, 3D—TO RENT — Light outside room; steam, etc.; new and attractively furnished; private family; reas.

DEARBORN-ST., N., 1324—TO RENT—LGE. spacious front room; run. water; exclusive location; few doors from Lincoln Park.

DEARBORN, N., 1350—TO RENT—LOVELY warm front rm., r. w.; also single.

DEARBORN-AV., 1089—TO RENT—LIGHT, pleasant front room; steam, running water.

DEARBORN-ST., N., 1028—TO RENT—FINE light rooms, single, double, or en suite.

TO RENT—ROOMS—NORTH.

DEARBORN, N., 1320—TO RENT—NICELY furn. large front rms., also suite; r. w.; stm.;

DIVISION-ST., E., 45 — TO RENT—ROOMS to bach. appreciating home; strictly 1st class;

EASTWOOD-AV., 819, 1ST—TO RENT—FRT. room, adj. bath and porch; Wilson exp.; refs.;

EDGECOMB-PL., 983, 3D—TO RENT — A nicely furn. room; steam, elec.; priv. fam.; board opt.; Sheridan exp. Graceland 7020.

ELM-ST., E., 56—TO RENT—LARGE ROOM south front; connecting bath; gentlemen.

ERIE-ST., E., 121, 3D FLAT—TO RENT—Outside room; 2 business women or couple; kit. priv.; elec. lights; walk. dist. Sup. 7358.

ERIE, E., 121 — TO RENT—MODERN FRT. room; walking dist. MELCH.

ESTES-AV., 2003, ROGERS PARK — To Rent—Furnished room, cor. house; single, $2.50; double, $3.50. Ph. Rogers Pk. 7522.

GLENWOOD-AV., 5603, 1ST—TO RENT—Modr. large, front room; priv. fam.; 1 or 2 gents; 1½ blocks from Edgewater L. Rav. 6114.

GREENVIEW-AV., 4357—TO RENT—TWO sunny furn. rooms; private home; steam heat; good trans. Ph. Graceland 8881.

HAMPDEN-CT., 2618—TO RENT—CORNER rm.; steam, elect.; detached hse.; e. of Clark;

HAMPDEN-CT., 2714—TO RENT—RM., STH. expos.; every conv.; detached house; nr. pk.;

HAZEL, 4531, 3D—TO RENT—BY BUSINESS woman, sunny frt. rm.; clean, homey, quiet, comfortable; business woman or teacher only; Wilson sta., E. Broadway. Edge. 7890.

HAZEL-AV., 4616, 3D—TO RENT—LARGE bright room for 1 or 2; Wils. exp. Rav. 2470.

HURON-ST., E., 226—TO RENT—SINGLE rooms; 10 min. walk; steam heated; $3.

HERMITAGE-AV., N., 4542—TO RENT—Beautiful large front room, southeast exposure; 2 ladies or gents; 1 blk. C. & N. W., 2 blks. elev.; private home; hot water heat; only those desiring high class home.

KENMORE-AV., 4868, 1ST—TO RENT—VERY desirable room; quiet surroundings; moderate; Wilson or Evanston exp. Edgw. 5544.

KENMORE-AV., 4618, 3D APT.—TO RENT—Large corner room; south and east windows; smaller room, $4. Ring 3d bell and walk up.

KENMORE-AV., 4246, 3D—TO RENT—LGE. rm.; mod.; 2 blks. Wilson exp.; $3. Wellington 3100.

KENMORE-AV., 4951—TO RENT—LARGE rm., 1½ blks. Argyle sta.; ladies only.

KENMORE-AV., 4326, 3D—TO RENT—NICELY furn. large east front bedroom.

KENMORE-AV., 4009, 1ST—TO RENT—LGE. mod. room; Sheridan exp. Wellington 3046.

KENMORE-AV., 4233 — TO RENT — NICE light rm., furn. or unfurn.; res. Well. 8994.

KENMORE, 4727, 2D—TO RENT—ALCOVE front room for 2; Wilson ex. Sunny. 8605.

KENMORE-AV., 4636—TO RENT—FRT. RM., also suite for 2 or 3; run. water; Wils. exp.

KENMORE, 5030, 3D—TO RENT—FRONT room for lady emp. Ph. Edg. 4330.

LAKEWOOD-AV., 5553—TO RENT—CHOICE rm.; priv. home; gentlemen. Edge. 7445.

LA SALLE-AV., N., 1540, 2D APT.—TO RENT—Parlor with alcove; run. water; suitable for 3 or 4 gentlemen; also single rooms.

LA SALLE, 1431—TO RENT—ROOMS, SINGLE and double; also hskpg. suite; reas.

LA SALLE, 1288—TO RENT—LARGE FRT. rm., with alcove; also sing.; stm.; priv.; reas.

LELAND-AV., 835, 3D—TO RENT—$3.50 PER week, large, quiet south room; lge. closet; adult family; Wilson exp. sta. Ravens. 306.

LELAND-AV., 913—TO RENT—ATTRACTIVELY furn. large sunny south room, one or two; reasonable; adult fam.; Wil. ex.

LINCOLN-AV., 4719, APT. A—TO RENT—Newly furn., large rm.; all conv.; priv. family; kitch. priv. or meals if desired; nr. Rav. El.; reas.

MAGNOLIA, 4748, 3D—TO RENT—CHARMING frt. rm.; porch; priv. fam.; Wil. and Evn. ex. Ravens. 2172.

MAGNOLIA-AV., 4735, NR. WILSON STA.—To Rent—Large well furn. rm., steam, mod.; people employed; priv. house.

MAGNOLIA, 4437, 2D—TO RENT—LARGE fur. room. MARMEIN.

MAGNOLIA-AV., 4425, 2D—TO RENT—Large front room, newly furn.; private fam.

MAGNOLIA, 4657, 2D, COR. LELAND—TO Rent—Single front rm.; nicely furn.; Wil. ex.;

MONTROSE-BLVD., 854 — TO RENT—Large front rm., suit. for 2 gentlemen, $6.50; bedrm. for gentleman only, $3.50; s. h., elec.; Wilson exp. Edgew. 8567.

NEWPORT-AV., 815, 3D—TO RENT—NICE front rm.; modern; private. Wellington 1245.

OAK-ST., E., 7, COR. N. STATE—TO RENT—Bachelor apt.; strictly modern; running water; shower baths; walking distance.

OAK-ST., E., 34, 2D—TO RENT—LIGHT rooms with or without kitch. priv.; $2.50-$3; steam.

OAK-ST., 154—TO RENT—NICE FRT. RMS.; run. water; walk. dist. BOMERT.

OAK, E., 48, 2D—TO RENT—BACK RM., $2 wk.; steam, elec.; walk. distance.

OAK-ST., E., 112 — TO RENT—2 NICELY furn. rooms, steam, run. water, reas.

OAK-ST., W., 206 — TO RENT — NEWLY furn. single rooms; steam, hot water, phone.

ONTARIO-ST., E., 205 — TO RENT—4 CONNECTING rooms, continuous hot water, st. ht.;

RACINE-AV., 4520, 3D—TO RENT—FRONT room; modern; gentleman; family of 3; Wilson exp.

RACINE-AV., N., 4550, 2D — TO RENT—Large room, 1 or 2; private; Wilson exp.

RACINE, 4611, 3D—TO RENT—CHEERFUL well furn. single or double frt. rms.; Wil. ex.

RACINE-AV., 4425, 1ST—TO RENT—ATTRACTIVE outside room, $3; Wil. ex. Rav. 2287.

ROSLYN-PL., 449—TO RENT—LGE. DBLE. and single rm.; st. ht.; nr. Fullerton-Clark.

SHERIDAN-RD., WILSON STA.—TO RENT—Elegantly furnished, large room; refined home; bkfst. opt.; gentlemen pref.; ref. req. Ravens. 3173.

SHERIDAN-RD., 4430—TO RENT—BEST RS. in city, single or en suite; run. water; mod.; $3 up; Wilson exp. Edge. 6470.

SHERIDAN-RD., 630—TO RENT—BEAUTIFUL front room, overlooking lake; mod. apt.; private family; gent; reasonable. Well. 1297.

SHERIDAN-RD., 816, 1ST—TO RENT—Pleasant rm., facing drive, bath adj.; 1 or 2 gentlemen; priv.; Sheridan ex. Graceland 29.

SHERIDAN-RD., WILSON STA.—TO RENT—Small room, private bath, sleep. porch; bkfst. opt.; Protestant gentleman. Rav. 3173.

SHERIDAN-RD., 4548, 2D—TO RENT—LGE. pleasant rm.; $3; 2 blks. Wil. exp. Edge 4548.

SHERIDAN-RD., 4659—TO RENT—LIGHT frt. rms.; also single; brkfst. opt. Edge. 2787.

SHERIDAN-RD., 4416—TO RENT — NICE large rm., nr. Wilson exp. CLARKE.

SHERIDAN-RD., 4657, 2D—TO RENT—LGE. rm. for 4 gents; Wilson ex. Rav. 1585. Ames.

SHERIDAN-RD., 4416, 2D—TO RENT—Pleasant room, private. Ravenswood 3956.

SHERIDAN-RD., 4059 — TO RENT—BEAU. furn., conn. bath; 1 or 2; $3.50. Well. 6941.

SHERIDAN-RD., 4070—TO RENT—BEAUTIful rms., Sher. exp.; bkfst. opt. Blackburn;

SOUTHPORT-AV., 2450, FLAT M—TO RENT—Near Fullerton L; nice, clean rm.; stm.; bath; ladies or married couple; kitch. priv. $2.50.

STATE, N., 1254—TO RENT—EXCEPTIONally nicely furnished, large, light double rms.; priv. bath; steam, elec. light; good trans.;

SUPERIOR-ST., E., 25—TO RENT—BRIGHT, large room for 1, 2, or 3 people; also single; st. htd.; walk. dist.; refined home.

SUPERIOR-ST., E., 160—TO RENT—NICELY furn. hskpg. rms.; piano; walk. dist.

SUNNYSIDE, 1003, 3D—TO RENT—FRONT suite, also pleasant bedrm., suitable for gentleman [ladies employed]; blk. Wil. exp.; reas.

SUNNYSIDE-AV., 1255, 1ST — TO RENT—Wilson exp.; no other roomers. Sunny. 3237.

WAYNE-AV., 5354, 2D—TO RENT—NICELY furn. frt. rm.; board opt.; ref.; lady.

WELLINGTON-AV., 558—TO RENT—SUNNY outside room for two gent.; all mod. con.; fine transportation.

WILSON-AV., ½ BLK. E. SHERIDAN-RD.—To Rent—Handsomely furnished rooms; single or en suite; brkfst. opt.; priv. family. Ravens. 6800.

WILSON-AV., 816, 2D—TO RENT—FRONT rm., priv. fam.; gentleman preferred; ref. Edge. 1017.

WILSON-AV., 908, APT. 2—TO RENT—LGE. room suitable for 1 or 2; Wilson express.

WILSON-AV., 847—TO RENT—SINGLE AND double rms.; $3; modern; Wilson ex.

WINTHROP-AV., 4843, 3D—TO RENT—NICELY furn. room for 1 or 2; board opt.; gents. HERD.

WINTHROP, 5818—TO RENT—EXC. LIGHT room, well fur., adj. bath; $3.50; priv. family. Edgewater sta. Sunnyside 4288.

WINTHROP, 5062—TO RENT—EXC. OUTSIDE rm., well furn., adj. bath; very reas.; ½ blk. Arg. L. Sunny. 5005. FRANZEN.

WINTHROP-AV., 4716, 2D — TO RENT—Large outside rm.; Wilson ex. Sunny. 9859.

WINTHROP, 4800, 2D—TO RENT—BEAUTIful frt. rms.; $3. Ravens. 4579. WILSON.

WINTHROP-AV., 4710—TO RENT—NICELY furn. rooms; also hskpg. suite; reas.

WRIGHTWOOD-AV., 664, 3D—TO RENT—Beautiful furn. suite of rooms, consisting of living room and front bedroom; elec. lt., steam; unlimited phone; married couple or bachelor; breakfast optional; kitchen privileges.

WRIGHTWOOD-AV., 520, APT. 9—TO RENT—Rm., bath adj.; Christian Science. Lincoln 7497.

WRIGHTWOOD-AV.—TO RENT—IN PRIV. apt., beautiful frt. room; disappearing bed; best trans. Ph. 7772 Lincoln.

TO RENT—DETACHED ALL SIDES, SUITE RMS.; PRIV. BATH, H. W. HEAT, SLEEPING PORCHES; 1 BLK. LAKE, BISMARCK GAR., AND 3 CAR LINES; ON PINE GROVE; IDEAL HOME 1 OR 2 GENTLEMEN TIRED OF CLUB OR HOTEL LIFE; HOME COMF.; 2 IN FAM.; REF. EXCH. GRAC. 3466.

TO RENT—TO DESIRABLE PARTY, LARGE front room, with lavatory; home comforts and conv.; nr. lake; good trans.; priv. family. Phone Graceland 6905.

TO RENT—BEAUTIFUL, LARGE FURN. front corner room in private residence; hskpg. privileges; nr. Ravens. exp.; $5. Phone Lake View 1506.

TO RENT—YOUNG MARRIED COUPLE having beautiful North Shore home near Wilson exp. will rent large, cheerful room to 1 or 2 gentlemen; reas. Edgewater 1016.

TO RENT—ATT. FRT. ROOM WITH BKFST. $5; priv. fam. of 3 adults; gentlemen pref.; 1 blk. to Arg. L. Edgewater 4422.

TO RENT—ROOM, PRIVATE HOME, Edgewater; electric light; steam heat. Address R 518, Tribune.

TO RENT—LARGE ROOM IN PRIV. FAMILY; nr. Lincoln Pk.; gentleman. Super. 1079.

TO RENT—WELL FURN. LARGE ROOM, priv. fam.; Wil. ex. Tel. Ravenswood 65.

TO RENT—FINE ROOM, MODERN FLAT, nr. Lincoln Park. Lincoln 7368.

TO RENT—ROOM; PRIVATE BATH; $5 weekly; gentlemen; refs. Ph. Superior 2282.

TO RENT—ROOMS—NORTHWEST.

CALIFORNIA-AV., N., 1412 — TO RENT—Modern furn. room, private entrance, fine for light housekeeping.

KENNETH-AV., 3012—TO RENT—LARGE newly furnished front room suitable for 2 gentlemen; phone.

NORTH-AV., W., 3817, 3D APT.—TO RENT—Furnished s. h. room; gentleman.

TO RENT—ROOMS—NORTHWEST.

MILWAUKEE-AV., 2601, 3D—TO RENT—Cor. Logan-blvd.; elegantly furn. rms. overlooking beautiful Logan-sq.; gentlemen. Belmont 5353.

TO RENT—ROOMS—WEST.

ADAMS, W., 1535—TO RENT—SINGLE FRT. room, nicely furn.; steam ht., hot water.

ASHLAND-BLVD., 636, "THE MANSION" —To Rent—Large double rooms, single, en suite; priv. bath, h. and c. water, steam.

ASHLAND-BLVD., S., 133—TO RENT — Front parlor as sleeping rm.; best transp.

ASHLAND-BLVD., S., 611—TO RENT—LGE. light, well furn. rm.; surf. and "L" trans.

CENTRAL-AV., N., 649—TO RENT — RM., priv. fam., mod. apt. in Austin, nr. N. W. sta. and Oak Park; board opt.

HAMLIN-AV., S., 148, FAC. GAR. PK.—TO Rent—Desir. rm.; st.; priv.; gent. Ked. 4546.

JACKSON-BLVD., 4067, 2D FLAT—TO RENT—Fur. room; priv. family; mod.; L. and surf.;

JACKSON-BLVD., 2328, 1ST APT.—TO RENT—Nicely furn. large rm.; mod. apt.; pri. fam.;

JACKSON-BLVD., 2900—TO RENT—ATtractive room; steam; excel. transp.; reas.

KILDARE-AV., N., 125—TO RENT—LIGHT, clean furn. room; hot water; bath.

MADISON-ST., W., 4812, 2D — TO RENT—Mod. bedrm.; good trans.; all conv.

MONROE-ST., 1154—TO RENT—FURN. RM., married couple; kitchen priv.

OGDEN-AV., 1750, FLAT J—TO RENT—TWO frt. rms.; priv. fam.; married couple pref.; 2 blks. L exp.

PARK-AV., 2239, FLAT 1—TO RENT—ONE large rm.; h. w. heat; priv. fam.; phone.

PARK-AV., 4307—TO RENT—2 RMS.; ELEC. lt.; h. w.; priv. fam. Garfield 9557.

SACRAMENTO-BLVD., N., 229—TO RENT—Nicely fur. large room in modern home; so. exposure; h. and c. water in room; reasonable.

TWENTY-SECOND-ST., W., 2056—FRONT bedroom; steam; private; reasonable; elevated and surface; third flat.

WALNUT-ST., 3016 — TO RENT—2 FURN. rms., 1½ blks. to "L"; private home.

WARREN-AV., 2818—TO RENT—NEWLY furn. rooms; modern; reasonable.

WASHINGTON-BLVD., 1441 — TO RENT—Front room with private shower bath; also other rooms; running water; newly decorated; respectable.

WASHINGTON-BLVD., 1333—TO RENT—Front parlor; also 2 large conn. rms. for light hskpg.; st. heat; good trans. Seeley 1686.

WASH.-BLVD. AND 44TH-AV.—TO RENT—Elegantly furn. front bedroom for 1 or 2 in high class apt. bldg. Phone Kedzie 1299.

WASHINGTON-BLVD., 1917—TO RENT—Nicely fur. room; gent.; mod. West. 1239.

WASHINGTON-BLVD., 1920—TO RENT—Cozy room, suitable for 2; run. w., steam.

WASHINGTON-BLVD., 1341—TO RENT — Fine large, clean rm.; priv. entrance; mod.

WASHINGTON-BLVD., 1845 — TO RENT — 2 frt. hskpg. rms.; single room. West 165.

TO RENT—TO LADY EMPLOYED—MODern furnished front room; kitchen privileges. Garfield 3842.

TO RENT — RMS. IN BUSINESS GIRL'S flat, Ashland, nr. Jackson; st., lt., brkfst. or kitchen optnl. Randolph 973 or Seeley 5100.

TO RENT—LARGE, LIGHT ROOM; STRICTly modern; Jackson-blvd., near Garfield Park. Kedzie 6471. Priv. family of adults.

TO RENT—L ROOM, STM. HT.; EX. TRANS.; gentleman. Garfield 5735.

TO RENT—HOUSEKEEPING ROOMS.

South Side.

BERKELEY-AV., 4212—TO RENT — 2, 3, 4 rm. apts., $4-$7; Ken. "L," I. C., 43d, Ind.

BLACKSTONE-AV., 5324—TO RENT—TWO rms. for hskpg.; priv. fam. Mid. 4075.

CALUMET-AV., 4818—TO RENT—LGE. LIVing room with adj. bedrm.; cheerful and sunny; st. ht., elec. lights, lg. closet, light hskpg. apt.; $5 for 2; 1½ blks. L and surf.; nice neighborhood.

CALUMET-AV., 4332—TO RENT — 2 NICE front rooms; priv. kitchen; piano; phone; steam heat; 43d "L" exp. RIGGS.

CALUMET-AV., 4114—TO RENT—2 NICE frt. rooms; side rm.; kitch. priv.; nice for 3 or 4; board opt. Ph. Ken. 6182.

CALUMET, 4434—TO RENT—FRONT ROOM; high class apt.; kitchen, dining; private; reason. Call eve. or Sun.

CALUMET, 3348—TO RENT—2 ROOM SUITE, steam, range, laundry; $4 and $5. Doug. 1928.

CALUMET-AV., 4442, 1ST—TO RENT—WELL furn. frt. hskpg. rms.; s. h.; elec. lt.; reas.

CALUMET, 4727, 1ST—TO RENT—LGE. FRT. rms.; furn. for hskpg.; 47th L exp.

CALUMET, 5256 — TO RENT—FR. HSKPG. suites, 1, 2, 3 rms.; clean, comf. Drexel 4798.

CALUMET-AV., 4523, 2D—TO RENT—1 OR 2 r.; kit. and din. r.; pri. L and sur. Drex. 6135.

CALUMET-AV., 2619—TO RENT—FURN. FR. rooms; large, warm; run. water.

COTTAGE GROVE, 3527, APT. 3—TO RENT—2 front conn. hskpg. rooms; st. ht.; phone.

ELLIS-AV., 4300, 2D, APT. B3—TO RENT—Hskpg. suite, 2 or 3 rms.; light, sunny. Jackson.

ELLIS-AV., 6442, 3D—TO RENT—2 NICELY furn. connecting frt. rms., complete for hskpg., steam, all conveniences; reas. SMITH.

ELLIS-AV., 3800—TO RENT—2 AND 3 RM. hskpg. suites, with kitchen; s. h.; $5 and up.

ELLIS, 4300, 3D—TO RENT—THREE CON. rms.; mod. apt.; reas.; good trans. Button.

FIFTY-THIRD-ST., E., 1401—TO RENT—1, 2, and 3 room strictly modern apts., priv. bath, complete for hskpg.; conv. I. C. exp. transp. SCHROEDER.

FIFTY-THIRD-ST., E., 1357—TO RENT—Newly furnished front hskpg. rms.; priv. res.; steam, elec. lights; all conv.; I. C., surf.

FORTIETH-ST., E., 411—TO RENT—LARGE frt. 3 room apts., living rm., bedroom, kitchen; stm.; linen, silver, gas range, icebox; comp. $6.50 up; Ken. L, Grand-blvd. sta. Backmere.

FORTIETH-ST., E., 520—COR. VINCENNES—To Rent—Will share my cozy, mod. apt. with cong. married couple; ½ blk. Ken. exp.

FORTIETH-ST., E., 460—TO RENT—2 RMS., furn., hskpg.; steam, electric lt., gas range.

FORTY-SECOND-PL., E., 936, NR. DREXEL—To Rent—2, 3, and 4 r. flats, furn. or not; steam and light free; Kenwood L; $5 per week up. See Janitor.

FORTY-SECOND-PL., E., 424—TO RENT—Large frt. rm., priv. porch, $4. Smaller rm., $2. Steam. Nr. "L." Hskpg. priv., laundry.

FORTY-FOURTH-PL., E., 1219, PALACE Apts.—To Rent—3 room hskpg. suite; furn. complete; porch; Ken. L, I. C. Oak. 4741.

GRAND-BLVD., 3758, 1ST APT.—TO RENT—Strictly mod. 2 rm. housekeeping apt., facing blvd.; reas.

GRAND-BLVD., 3732—TO RENT—STRICTLY mod. 1, 2, and 3 rm. hskpg. apts. fac. blvd.; reas.

GRAND-BLVD., 4008, 1ST APT.—TO RENT—Large rooms, with hskpg. privileges. Call 2 p. m.

GRAND-BLVD., 3921—TO RENT—2 LIGHT hskpg rooms; adj.; surface and "L."

GREENWOOD-AV., 6817—TO RENT—3 OUTside rms. for light hskpg., porch; apply 1st.

GREENWOOD-AV., 4404—TO RENT—NEWly furn. and dec., high class hskpg. suite.

GREENWOOD-AV., 4404—TO RENT—NEWly furn. and dec., high class hskpg. suite.

GROVELAND PK., 641—TO RENT—TWO large rooms, with hskpg. privileges. Douglas 5123.

INDIANA-AV., 4543, 2D—TO RENT—DINING, bedroom, kitchen; furnished complete.

INDIANA-AV., 4419 — TO RENT—ATTRACtive frt. rm.; priv. kitchen; steam, elec lt.

KENWOOD-AV., 6159, 3D—TO RENT—3 very attractive outside rms.; every conv.; priv.; I. C. and L.

LAKE PK.-AV., 3623—TO RENT—2 OR 3 light hskpg. rms.; steam, laundry; I. C. and sur. cars.

LAKE PARK-AV., 3631, 1ST—TO RENT—Suite of 3 rooms, with use of kitchen, or single; mod. Douglas 8098.

LAKE PARK, 4461—TO RENT—COMPLETEly furn. hskpg. suite; priv. kitchen; gas range; ice box. Kenwood 2978.

LAKE PK.-AV., 3617—TO RENT—3 RM. suite; run. water, range; $5; also 1 rm.

MICHIGAN-AV., 2446—TO RENT—SMALL hskpg. suites; California style; ready to live; beautiful bldg.; 10 min. to loop; $7 to $15.

MICHIGAN-BLVD., 3024—TO RENT—WELL furn. clean frt. hskpg. rms.; ex. heat; piano; reas.

MINERVA, 6511, 2D — TO RENT — CONN. bright hskpg. suite; laund.; excep. nice. $5.50.

PERRY-AV., 6526 — TO RENT — 3 NICELY furn. outside rooms; running water, laundry; excel. transp.; children welcome. Went. 7075.

PRAIRIE-AV., 2808—TO RENT—LARGE 2D fl. front rooms; private bath; steam h., hot water; complete housekeeping; $3.50 to $6 wk.;

PRAIRIE-AV., 2978—TO RENT—2 CONN. hskpg. rms.; regular kitchen, gas range; reas.

SIXTY-SECOND-ST., E., 922, POMFRET Apts.—To Rent—Completely furn. 1, 2, and 3 room hskpg. suites; steam, sinks, ranges, laundries; best trans. Phone Midway 2836.

SIXTIETH-ST., E., 1401—TO RENT—2 AND 3 completely furn. outside hskpg. rms.; s. h.; blk. I. C. and L or surf. Midway 7111.

SIXTY-FIRST-PL., E., 1419, 2D—TO RENT—Back parlor for hskpg.; also single rm.

SOUTH PARK-AV., 3288—TO RENT—SUITE 2 or 4 rms.; steam; all mod. conv.

ST. LAWRENCE-AV., 6342, 2D—TO RENT—Outside rooms; steam heat; electric light. Went. 3287.

THIRTY-SEVENTH-ST., E., 761, APT. E—To Rent—Hskpg., hand. furn., sunny, stm., ph., elec. sweeper, l. box; 2 rm., lavatory, $5.50; 3 and lav., $7; 2 and priv. bath, $7.

UNIVERSITY, 6126—TO RENT—3 CONNECTing frt. rms. and kitchen, single rms.

UNIVERSITY-AV., 6826—TO RENT—FRONT room; mod.; kit. priv.; 2 in family. Gibson.

VINCENNES, 4001, APT. C — TO RENT—furn. rm., $2; hskpg. Oakland 1006.

WABASH, 1823—TO RENT—LT. HKG. RMS.; stm. ht.; hot w.; reas.; walk. dis. Cal. 1597.

WOODLAWN, 6241, 2D—TO RENT — LIGHT outside rm.; use of dining room and kitchen; married couple; permanent; good transport.

TO RENT—4208 GREENWOOD-AV., 2D—Arizona Bldg.—3 or 4 rm. suite; mod. conv. Oakland 5061. 1 blk. "L," I. C., surf. cars.

TO RENT—2 BUS. WOMEN WILL SHARE apt. to lady emp.; $2. Ph. Oakland 4390, eve.

North Side.

BELDEN-AV., 512—TO RENT—FURN. LGE. room and single hskpg.; steam.

BELDEN-AV., 351—TO RENT — ELEGANT connect. hskpg. rms.; good trans.; walk. dist.

BROADWAY, 3628—TO RENT—LG. WELL furn. fr. rm.; kitchenette, sink; st. heat; also 2 rm. suite; phone.

BROADWAY, 3713 — TO RENT—2 AND 4 rm. hskpg. suites; front, rear; steam.

CLARENDON-AV., 4008, MARQUIS APTS.—To Rent—Living room, bedroom, and kitchen; newly furn. and dec.; elec., steam; $40; Sheridan exp. Wellington 2218.

CLARENDON-AV., 3821—TO RENT—½ BLK. n. Bismarck Garden; 2 or 3 mod., priv. hskpg. apts.; steam; $5 up; poss. at once.

CLEVELAND-AV., 2161, NEAR LINCOLN Pk.—To Rent—Nice, clean front hskpg. suite; couple or lady emp.; ½ blk. surf. lines to loop.

TO RENT—HOUSEKEEPING ROOMS.

North Side.

CLARK-ST., N., 1211—TO RENT—NICELY furn. 1 and 2 room hskpg. suites, $3.25 to $7.50 week, $12 to $18 month; 4 room suite, $11.50 week, $45 month; 3 rooms, $9.50 week, $37 month; first class apt. bldg.; Dearborn-av.; steam; 8 room furn. flat, $17 month. Apply North Side Co. Superior 4133.

CLIFTON-AV., 4507, 1ST—TO RENT—2 RMS. furn. hskpg. Edge. 3224.

DEARBORN-ST., N., 1029—TO RENT—LGT. mod. rms., single or en suite; hskpg. priv.

HERMITAGE-AV., N., 4542 TO RENT—TWO beautiful rooms and bath and private porch; light housekeeping; block to N. W. steam cars, 2 blocks L; private residence. Take Ravenswood express to Montrose station.

KENMORE-AV., 4036, 2D — TO RENT — 4 front room suite, fur. complete for hskpg.

LA SALLE-AV., 1252—TO RENT—HOUSEkeeping suite, $5; front alcove, $6.50; steam, hot water, phone.

LA SALLE-AV., N., 900, APT. A—TO RENT—Nicely fur. four rm. hskpg. suite, facing str.; steam heat; phone, elec.; walking.

LA SALLE-ST., N., 1542—TO RENT—3 clean, light rms.; kitchen, dining, bedroom; complete hskpg.; s. h., range, sta. tub.

MENOMINEE-ST., 172, OPP. LINCOLN PK.—To Rent—Nicely furn. front hskpg. rms.

ROSLYN-PL., 416—TO RENT — LIGHT hskpg. suite of 2 rooms; elect., h. w. heat; nr. Lincoln Park.

ST. JAMES-PL., 424, 1ST—TO RENT—THREE clean, light hskpg. rms.; range, porch, laundry; st.; elec.

WALTON-PL., E., 88, APT. B—TO RENT—Nicely furn. light apts.; ref.; steam; elec.

WELLS-ST., 1688, FLAT C—TO RENT—ELEgant furn. front rm., facing Lincoln-av.; steam, h. water; rent with or without kitchen.

WILTON-AV., 3833, 1ST APT.—TO RENT—3 connecting hskpg. rooms for married couple; st. ht.; near Sheridan exp., N. W. L. Lake View 4809.

WINTHROP, 5061—TO RENT—2 RMS., FRT.; lt. hskpg.; priv. home. Argyle L. Edge. 9536.

WRIGHTWOOD-AV., 646—TO RENT—LGE., well furn. hskpg. rms.; near Clark.

TO RENT—ELEGANT FR. BEDR.; KIT'TE; run. water; range; cottage; best trans.; nr. park; $5. Phone Lincoln 2268. Refs.

West Side.

CARPENTER-ST., N., 161 — TO RENT — Strangers arriving in Chicago or parties rooming or boarding should see the 2 room suites, complete for hskpg.; elec. light, dishes, bedding; $2, $3, and $3.50 wk. We have respectable tenants and rooms for more. So quite here it's called "Peaceful Valley."

HARRISON-ST., 5418 — TO RENT — FURN. kitchen and bedroom; h. w. heat, gas, elect. lt.; street car and L; $3.50. Phone Austin 9202.

LEAVITT-ST., 329 S., 1ST—TO RENT—2 newly furn. hskpg. rooms, all mod., $4 week. Ph. Seeley 2924.

MONROE, 2812—TO RENT—BEAUTIFUL front suites; 2 and 3 rooms, newly furnished, complete housekeeping; gas range, phone. Seeley 2888.

PARK-AV., 1753, FLAT F—TO RENT—ELEgantly furn., 2 large fr. rooms, communicating; steam; mod. conv.; $5 weekly; hskpg.

WASHINGTON-BLVD., 1717—TO RENT—Frt. and back parlor sleeping or housekeeping; hot water and heat all the time; newly decorated.

WASHINGTON-BLVD, 2038—TO RENT—Suite of hskpg. rooms; strictly modern; running water; $5. Tel. West 5290.

WASHINGTON-BLVD., 1341—TO RENT—Clean 2 rm. hskpg. suite; modern; reas.

WANTED—TO RENT—ROOMS.

WANTED — TO RENT — UNFURNISHED room, with kitchen privileges, by elderly lady; West Side. Address S 415, Tribune.

WANTED—TO RENT—NICE FURNISHED room; private entrance; West Side. B., Room 10, 183 N. Wabash.

WANTED—TO RENT—BY YOUNG LADY employed, unfurnished room in vicinity of Logan Square. Address S H 107, Tribune.

WANTED—TO RENT — COUPLE WANT clean hskpg. room; stm.; nr. Sher. exp. Linc. 2929.

WANTED—TO RENT—BLACKSTONE-AV., room in house for single man; quiet; steam heat. Address S 330, Tribune.

BOARD AND LODGING—SOUTH.

BLACKSTONE-AV., 5714 — THE HARVARD—3 min. to I. C. or elec.; 12 min. to city; best grade food; low rates for bright rooms in annex.

BLACKSTONE-AV., 5338, THE GREYSTONE—Spacious outside room, with lav.; superior table; I. C. exp.; nr. lake and park.

BLACKSTONE-AV., 5036—LARGE, PLEAS. front room; lav.; home table. Drexel 7691.

BLACKSTONE-AV., 5026—LARGE FRONT rm.; lav. h. w. heat with board; refs.

CALUMET, 4519, 2D—LARGE FRONT RM.; mod. apt.; best board; L exp.; reas.

CALUMET-AV., 4729, 3D—FURN. RM. AND board, or bd. by day or wk. CLYDE.

CALUMET-AV., 4826, 2D—HIGH CL. BOARD, $4 wk; double rms.; 47th exp. BERMAN.

CORNELL-AV., 5227—THE GALE—UNUSUALLY attractive, well furnished single and double rooms. Special rates to bus. people; home cooking; 12 min. to loop; I. C. exp.

DORCHESTER-AV., 4720—SEE THIS ESPECIALLY attractive for 3 or 4 bachelors; 4 large, light rooms; large closets; priv. porch and bath; every mod. convenience; exceptional table; 1 block I. C. or surf. Drex. 9579. Mrs. Taylor.

DORCHESTER-AV., 4720—2 OR 3 LARGE front rms.; lav. adj. baths; strictly home cooking; best market affords. Mrs. Taylor.

EAST END-AV., 5116—DOUBLE AND SING. front rm., home table; I. C. ex.; overlk. lake.

ELIZABETH-ST., S., 5925, 1ST — WILL board child, motherly care; ref. exch. Normal 3288.

ELLIS-AV., 4349—LARGE FRT. RM. SUITable for 2; strictly home cooking; well located; hot-cold water; Ken. "L," I. C., 43d surf.

ELLIS-AV., 3722—LARGE FRONT ROOMS, single and double; also 1st floor suite with lav., steam heat; best trans.; ex. table.

ELLIS-AV., 4215—HANDSOME ROOMS; home cooking; $6.50 up; ref.; I. C., "L." Oak. 2860.

EVERETT-AV., 5504, THE EVERETT—Large room; priv. lav.; congenial surroundings; excellent table; I. C. exp. Mid. 389.

FIFTY-FOURTH-ST., E., 1418, NR. BLACKstone—Large light suite, priv. bath; also front room; home cooking; I. C. exp. H. P. 366.

FIFTY-FOURTH-ST., E., 810, 2D—LARGE outside room, ladies or married couple employed; phone and piano; 1 blk. L exp.; $6.

FORTY-FIRST-PL. — WELL APPOINTED room; home cooking; Ken. L. Oak. 1094.

GROVELAND PK., 643—NICELY FURN. steam heated rms. with bd.; rates permanent people.

HARPER-AV., 5208—JUST VACATED, ONE of my most desirable front rooms; priv. lavatory; also sing. room; all mod. conv.; excellent table; 53d I. C. exp. or surf.

HARPER-AV., 5400—ATTRACTIVE SUITE, 2 or 3 rooms or sing., with bath; also large front rm.; open fireplace; lav.; table the best.

HARPER-AV., 5400—LARGE CONNECTING front suite; priv. lavatory; fur. or unfurn.; excellent home table; I. C. or surf. H. P. 3665.

HARPER-AV., 5014—LARGE, LIGHT ROOM and board, priv. fam.; single, $7; double, $12; I. C. trans.; phone.

INDIANA MANOR, 4431-33 INDIANA-AV. BEAUTI. OUTSIDE rms., sing., dbl. or en suite; mod. apt.; home cooking; reas.; L exp.;

KIMBARK-AV., 6223—MRS. BULLEN, CELebrated for her excellent home table, has 2 rooms with lavatory. H. P. 1886.

KIMBARK-AV., 6601, 3D—LGE. WELL FUR. outside rm. 2; ex. fam. table; I. C. and L.

LAKE PARK-AV., 4011—TWO SINGLE con. outside rms.; exc. board opt.; run. water, steam, electric light, I. C., Ken. "L" exp. Oakland 5013. MRS. INGRAM.

LAKE PARK-AV., 3633, 2D—BEAUTIFUL furn. light rooms; steam heat, elec. light; a real home; ex. board; I. C., surface.

LAKE-AV., 3860—LARGE FRT. RMS. AND others with bd.; wrm. house; mod.; I. C., elec.

LAKE PARK-AV., 4406—TO RENT—LARGE frt. rm. in mod. house; 2 closets; Ken. "L."

MICHIGAN-AV., 3340—BEAUTIFULLY FUR. rms., mod. residence; every conv.; single or suites with bath; excel. meals and service.

OAKENWALD-AV., 4450—FRT. RM., SUIT. for 1 or 2; home cooking; priv. fam.; Ken. "L" exp., I. C., 43d surf. Drex. 4680. McMICHAEL.

OAKWOOD-BLVD., 709, 3D—NEWLY AND elegantly furnished front suite; excel. board; bachelor apt.; elect. lt.; phone; priv. bath; no other roomers or boarders.

OAKWOOD-BLVD., 739—BEAUTIFUL OUTside rooms, sing., dou., or en suite; home cooking; reas.; Ken. exp. Drex. 459.

PRAIRIE-AV., 4601—ROOMS WITH BOARD; running water; good table; 1 blk. L exp. and surface.

PRAIRIE-AV., 2026—NICELY FURN. S. H. ELEC. PRIVATE BATHS, LAVATORIES; HOME COOKING; $6 UP. CAL. 4252.

PRAIRIE-AV., 4402, 3D—2 LIGHT, WELL furn. rms.; priv. lav.; mod. apt.; small priv. fam.; 43d L exp. and surf.; reas. Ken. 6596.

SIXTY-SIXTH-ST., E., 1344, 2D APT.—Cheery south room; comforts; priv. fam. two adults; I. C., elev., and surface cars; near Jackson Park; young business woman desired; board opt.; no other roomers. Tel. H. P. 2181.

THIRTY-SIXTH, E., 747—1 BLK. COTT. GR. and I. C., elegantly furn. front rooms; ex. board; priv. home. Douglas 828.

TWENTY-NINTH-ST., E., 59, 4TH, NR. Michigan—Nicely furn. rm. with board; stm.

LADY LIVING ALONE WISHES MARRIED couple to room, board. Drexel 5095.

FURN. ROOM WITH BOARD, $6; EXCELlent trans.; steam, elec. Kenwood 5785.

BOARD AND LODGING—NORTH.

ADDISON-AV., 923, 3D — TO RENT — SUIT. for 1 or 2; lge. attract. rm.; all mod. conv.; excl. table; ¼ blk. L station. Graceland 8098.

ARLINGTON-PL., 536—BEAU. SUITE OF parlor, bedrm., priv. bath; also outside single rm.; h. w. ht., elec.; excel. home cooking; 20 min. to loop; 1½ blk. Clark-st.

CRESCENT-PL.—ROOM WITH OR WITHout board, suitable for 2; gents preferred; home comforts. Grace. 5523.

DAYTON-ST., 2237 — TO RENT — ROOMS, 1 or 2; good German table; $5.50; near car.

DEARBORN, 1257—FRONT ROOMS, SINGLE or suite, for married couple; elec. lt., steam, run. water; excel. table; walk. dis. Sup. 6768.

DEARBORN, 1261 — SUITE ROOMS WITH piano; private bath; other rooms; suitable for students; cater to families. Superior 2308.

DEARBORN-ST., N., 810—DOUBLE FRONT room; also single; excellent home cooking; walking dist.

DEARBORN, N., 1159—DESIRABLE FRONT room; steam; lavatory; excel. board; reason.

DEARBORN-ST., N., 1019, 2D FLOOR—Front, single adj., excel. table; fine location.

DEARBORN-ST., N., 1133 — BOARD; ATtractive r.; French fam.; select table; day bd.

DOVER-ST., 4606, 3D—2 LARGE CONNECTing front rooms; good board, for married couple; priv. family; Wilson ex. Ravens. 3322.

BOARD AND LODGING—NORTH.

ERIE-ST., E., 153—ATTRACTIVE ROOM with exclusive bath; modern conveniences; high class house; walking distance; cuisine the best.

ELM-ST., E., 63 — LARGE LIGHT RMS.; priv. bath, home cooking, 1¼ mi. n. city.

FULLERTON-PKWY., 549—LARGE FRONT room, with alcove; elec. light, run. water; excellent table; home surroundings; Nr. Lincoln park.

FULLERTON-PKWY., 440, C—LGE., WELL furn. double and sing. rm.; excel. table; good trans.

FULLERTON PARKWY, 521, NR. CLARK—Beau. fr. rms., r. w.; private home cooking;

KENMORE-AV., 4632, 2D—NICELY FURN. double room; board; priv. fam.; Wilson ex.

LAWRENCE-AV., 1024, THE ROTHESY—Charming home for fastidious people, luxuriously furnished suite with bay window and porch; delicious meals in spacious, sunny dining rm.; table boarders accepted. Sunny. 10180.

MARSHFIELD, N., 3727—RM. WITH BOARD; congenial home; good transp.

PINE GROVE-AV., 2745—2 LARGE FRONT rooms, connecting bath, suitable for 3 or 4 young men; priv.; with board $5 each; good transp.; near park. Diversey 3298.

PINE GROVE-AV., 2745—ELEGANT FRONT room with board for 2; good home cooking; private; reasonable. Diversey 3298.

PINE GROVE-AV., 2823—NICELY FURN. front room; hot and cold water; meals always the best.

PINE GROVE-AV., 2745—ELEGANT FRONT room, with board for 2; good home cooking; private; reasonable. Diversey 3298.

RACINE-AV., 4411—SUITE OF 3 LARGE sunny rms., suit. for 3 or 4; run. water; excel. table; also single and double frt. rms. Edg. 6778.

SHERIDAN-RD., 5026—EXC. LT. RM., WELL furn.; home priv.; $3.50; bd. opt.

SHERIDAN-RD., 4710—PLEASANT SINGLE rm.; excel. table; Wilson ex. Ravens. 2952.

ROSLYN-PL., 449—TO RENT—LGE. DBLE. and single rm.; st. ht.; nr. Fullerton-Clark.

SAWYER-AV., N., 4726—LIGHT, AIRY RM. for two refined people; home priv.; good board; 1 blk. "L" sta.; also surf. Irv. 5634.

SHERIDAN-RD., 4918—ELEGANT FRONT rooms; detached house; priv. bath; good home cooking; a real home. Edge. 6683.

SHERIDAN-RD., 5000, 1ST—2 LARGE, SUNny rooms, superior table; choice location. Argyle exp. Edge. 9892.

WISCONSIN-ST., 226—HOTEL WISCONSIN—1 block from Lincoln Park; light, pleasant rms. with board; single, $6 and up; double, $12 & up; steam heat; running water. Lincoln 1342.

COTACO LODGE,
1024 CATALPA-AV.
EDGE. 156.

A REAL HOME without the home worries, for permanent people, in a large, palatial residence; priv. baths, run. water. N. W. "L." Edge sta.

LARGE, NICELY FURN. ROOM WITH board, suitable for 2 or 3; $6 per wk. Close best transp. Ph. Ravenswood 7801.

ROOM AND BOARD FOR 2 GENTLEMEN in home on Diversey-blvd., nr. Lincoln Pk.; good transp. Lincoln 5382.

NEAR FULLERTON-PKWY.—SUNNY, LT., outside rm., handsomely furn., large closet, running water, stm.; board reas. Linc. 3673.

LARGE, WARM ROOM AND BOARD; PRIVATE family; nr. L sta. Ph. Grace. 6026.

FURNISHED ROOM; EXCELLENT BOARD; 1 block lake; Wilson exp. Edgewater 9825.

BOARD AND LODGING—WEST.

ADAMS-ST., 1945, 3D—BOARD AND ROOM, home cooking; parlor privilege; steam, elec.; best transp.; $5 and $7. Ph. ANDREWS.

ASHLAND-BLVD., S., 128 TO 136, THE Glenwood—To Rent—Attractive corner suite; also 2d floor front alcove room and single rooms; steam heat; excellent home table; transportation and location best on West Side.

JACKSON-BLVD., 1536—SUNNY, HOT WATer htd. rms.; excel. home cooking; best trans.;

WASHINGTON-BLVD., 1416—ROOM AND board; stm. ht.; $5 up. Monroe 3839.

WASHINGTON-BLVD., 3058—2 SINGLE rooms, nicely fur.; steam; elec.; h. cooking;

WARREN-AV., 2921—ROOM WITH BOARD for 2 gentlemen or married couple; $6.50 ea.

BOARD AND LODGING—HOTELS.

HOTEL HAYES.

64TH-ST. AND UNIversity-av. [formerly Lexington], Woodlawn; block from elevated station, Jackson Park express; convenient to Illinois Central; nicely furnished room, private bath, American plan, $1.50 per day, $8.00 per week up; 1st class table. Hyde Pk. 4400.

HOTEL HAYES ANNEX.

100 additional rooms, all with private baths. Rates: Single, $14 per week; double, $19 per week and down. American plan.

HOTEL LA STRAIN—AMERICAN AND EUROPEAN PLAN—3535 ELLIS-AV. Attractive, steam heated, electric lighted rooms, single or en suite; local and long distance phones in every room; elevator service day and night; American plan, $8-$15 per week. Special family rates. European plan. Attractive weekly rates. Best home cuisine. I. C., Cottage Grove, and 35th cross lines 1 block; 10 min. ride to business and amusement centers. J. O'DONNELL, Prop. Douglas 7100.

HOTEL
GRASMERE,
European,
4621 Sheridan-rd.
Ravenswood 3701.

MOST EXCLUSIVE hotel on North Shore; just completed; every room with bath; single or en suite, with private porches; large, beautiful sun parlor; Wilson-av. sta. N. W. Elev.; 18 min. to loop; 2 blocks from lake.

HOTEL PLYMOUTH.
Ph. Edgewater 9200.
4700 Broadway.
15 minutes to loop.

NEW, FIREPROOF, modern; 160 rooms; single and 2, 3, and 4 room suites; all outside rooms; a complete hotel, catering to particular people, both residential and transient; one block from Wilson-av. L station.

THE KENWOOD
HOTEL.

47TH AND KENwood; 2 room suites or larger, with bath; beautifully furnished or unfurnished as desired; $50 per month and up; cafe a la carte. Chicago's finest residential hotel. Phone Oakland 1600.

DOUGLAS 6691.
NEW BRADFORD
HOTEL.
EUROPEAN.

3000 MICHIGAN-AV.
All outside rooms.
Cafe and barber shop in connection.
10 minutes to loop.
Rates $3 to $9 weekly.

THE ARCOLA, 3800 LAKE PARK-AV., A family hotel for adults or refinement. Suites with and without private bath. Single rooms with hot and cold water. Table best market affords. American plan. Rates moderate. Best transportation. Most desirable place for business people.

EASTWOOD HOTEL,
4644-46
Sheridan-rd.
Ph. Edgewater 3197.

SINGLE AND 2 RM. suites; private bath, phones, and porches; 15 min. ride to business center; Wilson-av. express. Special winter rates.

MICHIGAN BOULEVARD [FIREPROOF] Hotel, Michigan-blvd. and 20th-st.—European; remodeled; choice of 130 beautiful sunlit rooms; low rates; $2.75 to $7 wkly., 75c to $1.50 daily; ph. in room; running water; fine baths; elec. el.; cafe; 9 min. to city; bachelor and family apts. Take Ind. or Cottage Grove car.

RACINE-AV., N., 4700 — IF YOU WANT TO get away from the noise of the loop stop at Hotel Darlington, 4700 North Racine-av., half blk. west of Broadway, cor. Leland; 20 min. Wilson-av. express; best fam. hotel on N. Side; European plan; cafe; special weekly rates.

"THE LYNDEN," 5430 CORNELL-AV.—Hyde Park's newest family hotel; exquisitely furn. suites; lav., priv. baths; suite 2 rms., bath, and telephone, ideal for 3 or 4 gentlemen; Jap. serv.; golf, tennis, pk., lake, I. C. exp.; catering to desir. couples. Hyde Park 606.

ASTOR-ST., 1216—
MAISON DU NORD.
Tel. Superior 2096.

TO RENT—1 BLK. E. of N. State, n. of Division-st. Rms., $3 to $7 per wk.; apt.; priv. bath.

NETHERLAND HOTEL, 2124-26 MICHIGAN-av., six minutes to business center; all outside, cool rooms; single or en suite; rates 75c to $2 per day, $4 to $9 per week. Phone Calumet 4615.

THE TUDOR,
S. E. COR. CASS AND
ERIE.

ALL OUTSIDE RMS.; private baths optional; mod.; elevator; walk. dist.; excel. cuisine; fine res. dist. Sup. 4750.

ARLINGTON,
AMERICAN
AND
EUROPEAN,
337 N. DEARBORN.

SINGLE AND EN suite rms.; run. water; phones; excel. cuisine; walk. dist. Linc. Park, lake, loop. Sup. 6713.

THE ASBURY,
1554 Asbury-av.,
Evanston.

SELECT FAMILY HOtel, with all advantages of home; excellent cuisine; rooms with bath. Tel. Evanston 2392.

LUZERNE HOTEL,
American Plan.
Clark and Center-sts.
Phone Lincoln 4916.

ATTRACTIVE WINter rates. Rooms, single or en suite, with or without private bath; excl. table; op. Lin. Pk.

MARYLAND HOTEL—
752 OAKWOOD-BLVD.
Steam heat, electric light. Beautiful location. Rooms with board, reasonable.
PHONE DOUGLAS 3345.

CALVERT HOTEL,
Cor. E. 18th-st. and S. Wabash-av.
Phone Calumet 5460.

WALK'G DISTANCE to loop; new, modern; moderate rates, 75c up daily, $3.50 up weekly.

BELVOIR HOTEL, 1035 E. 47TH-ST.—IN the heart of "Beautiful Kenwood." Splendid rooms with running water and phones. Very best table. Car at door. Oak. 1051.

KENWOOD MANOR, 1134 E. 47TH-ST.—Most beautiful residential section; outside rooms with bath, running water, and phones; cozy suites; table A1. Kenwood 3185.

LUNT, 1650, LINCOLN APTS., ROGERS PK. Big 1 r. cor. apt.; roller bd. under bkcs.; w. dsk., bath, drsg. cl., 8x8 porch; $30; cafe; hskg. apt.; el. lt., clean linens; $37.50.

SHERIDAN PARK HOTEL, 4631 N. RACINE-AV. A COMFORTABLE HOME FOR BUS. PEOPLE. ½ BLOCK WIL. L; EXCEL. TABLE. EDGE. 2721.

DREXEL ARMS HOTEL—200 ROOMS. Finest location on the South Side boulevards. Drexel-blvd., Oakwood-blvd., Cottage Grove.

SCHMIDT HOTEL, 1600 N. LA SALLE-ST., opp. Lincoln Park — Beautiful furn. rooms with or without bath.

HOTEL MARCO,
510 S. Dearborn-st.

ROOMS, 50C TO $1.00 per day. Outside rms. $2.50 up per week.

THE BREWSTER,
500 Diversey-pkwy.

1 TO 4 ROOM SUITES, with bath, maid service. Wellington 7133.

LA VERGNE HOTEL, 4727 LAKE PARK-AV., DESIRABLE RMS., SING. OR EN SUITE; EXCELLENT TABLE. OAK. 6345.

MONTICELLO HOTEL, 4559 OAKENWALD—Kenwood res. district; American plan, $7.50 up; special fam. rate; run. water. Oak. 6877.

BOARD WANTED.

BOARD—AND ROOM, IN A COMFORTABLE home on South Side for an old lady; party must be willing to look after her comforts, etc.; state price and give full particulars. Address S O 419, Tribune.

BOARD — WANTED — BY MAN AND WIFE, well furnished, large room or 2 with board, South Side; refs. exchanged. Address S O 412, Tribune.

ROOMMATES.

LADY HAVING BEAUTIFUL APT. DESIRES lady roommate; Christian Scientist pref. Ravenswood 3173.

WIDOW WANTS LADY WHO WORKS DAYtimes as companion; nice home. Diver. 2500.

TO RENT—HOUSES—SOUTH.

TO RENT — 4925 PRAIRIE-AV., COZY 8 rooms and basement house; hardwood throughout; steam heat, elec. lights; will be thoroughly renovated for good tenant. Open for inspection. Rent $40.
ALEX. FRIEND & CO., 29 S. La Salle-st.

TO RENT—LARGE ROOMING HOUSE, FINest location on South Side; steam heat; running water in every room; 354-6 E. 24th-st. Key at 2213 Prairie-av. Mr. Lewis. ADAMS, CARSON & CO., 30 N. La Salle. Frank. 786.

TO RENT—329 E. 22D-ST., VACANT NOV. 15; 12 room house, all large, light and airy; first class tenant only; price $60 per month. Ph. Cent. 327.
BROOMELL BROTHERS, 74 W. Washington.

TO RENT—3660 MICHIGAN-AV., 9 ROOM house, newly decorated; furnace heat; large, bright, airy rooms; rent $45.
ALEX. FRIEND & CO., 29 S. La Salle-st.

TO RENT—3222 GROVELAND-AV., EIGHT rooms; furn.; modern; rent reas. ARTHUR DIXON, 425 S. 5th-av. Ph. Wabash 2844.

TO RENT—1828 INDIANA-AV., ROOMING house, 20 rooms; only $65. A. H. KINKAID & CO., 35 N. Dearborn-st.

TO RENT—4717 KIMBARK-AV., 12 ROOMS; steam. C. J. STAMBAUGH, 162 N. Dearborn.

TO RENT—PLEASANT 9 R. HOUSE; GOOD furnace; low rent. 5283 Ellis.

TO RENT—3440 PRAIRIE-AV., 9 ROOMS. Key at 3426.

TO RENT—HOUSES—NORTH.

TO RENT — MODERN STUCCO HOUSE, 8 rooms, steam heat, front porch; rear sleeping porch; nice yard; janitor service; 729 Waveland-av., near Broadway. Tel. Lake View 3780. Inquire 725 Waveland-av.

TO RENT—28 SCOTT-ST., NEAR ASTOR, modern small house; living room 16x30; kitch. main floor; 3 bathrooms and 5 bedrooms. Frank B. Pagin & Co., 32 W. Washington-st.

FOR SALE—BEAUTIFUL MODERN 9 RM. N. S. home; 5 bedrooms; lot 50x175 ft.; large garage; $7,500. Address S P 488, Tribune.

TO RENT—BIRCHWOOD—8 ROOM; HOT water heat; large lot; furnished or unfurnished. Address R 363, Tribune.

TO RENT — MODERN 9 ROOM HOUSE, Rogers Park; furn. or unfurn. Ph. Rogers Park 1138.

TO RENT—HOUSES—NORTHWEST.

TO RENT—$30 PER MONTH; IMMEDIATE possession; 6 room cottage; hot water heat; rent applied as purchase money; Wrightwood-av., near 42d; owner. Address S P 51, Tribune.

TO RENT—6 ROOM BRICK COTTAGE; GOOD condition; 2808 N. Maplewood-av., near Diversey-blvd. and Western; $20.00 per month.

TO RENT—HOUSE, 7 RMS.; FURNACE; $32.50. 4126 Kedvale-av. Monticello 64.

TO RENT—LOGAN SQ., 7 R. HOUSE; COR. lot; water heat; mod.; $35. Ph. Belmont 4001.

TO RENT—HOUSES—WEST.

TO RENT—10 ROOM HOUSE, 1040 W. CONgress-st. J. MORAN, 76 W. Monroe. Rand. 3295.

TO RENT—HOUSES—SUBURBAN.

TO RENT—LOVELY 12 ROOM HOME; HOT water heat; 2 baths; sleeping porch and conservatory; large grounds and trees; near depot. 729 Eleventh-st., Wilmette. FLENTYE, 729 Lake-av. Tel. 1382 Wilmette, or 1342 N. La Salle, Chicago.

TO RENT—8 ROOM NEWLY DECORATED house, in good location; rent $37.50; will rent for $25 till 1st of May, with option for longer time. L. W. CARROLL, Tel. 171 W. Riverside.

TO RENT—FURNISHED HOUSES.

TO RENT—FURNISHED, NORTH SHORE, handsome 12 room stone residence, corner, large grounds; everything first class; will rent for 6, 8, or 12 months; moderate rent to acceptable party. Address R 228, Tribune.

TO RENT—A FEW FURNISHED HOUSES and apts., near Lake Shore-drive, $200 to $400 per month. MRS. E. G. TRACY, successor to Mrs. E. W. Case, 35 N. Dearborn-st.

WANTED—TO RENT—HOUSES.

WANTED—TO RENT—FURNISHED HOUSE in north suburb, not over 7 rooms; possession until May 1; must be low rental; best references. Address R 517, Tribune.

TO RENT—FLATS—SOUTH.

TO RENT—3115 PRAIRIE-AV.; NEW, MODern 4 room flat; wall beds	$35
5400 East End-av., 6 rooms; steam	45
3351 Calumet-av., 6 rooms; steam	30
55 E. 26th-st., 4 rooms; stove	16

W. M. BRINKMAN, 3119 Indiana-av.

TO RENT — 5521 KIMBARK-AV., NEW bldg., strictly mod., 5 rm. apt., inclosed porches; nr. I. C. exp. station and U. of C.; open for inspection. A. H. PARKER, 1500 E. 57th-st.

TO RENT—N. W. COR. 23D AND WABASH.
Modern flats of 5, 6, 7, 8 rooms.
Steam heat, hot water. Free use laundry gas.
Prices, $25-$27.50-$30-$32.50.
Best janitor service. Office, 28 E. 23d-st.

TO RENT—BLACKSTONE APARTMENTS, 5921-37 S. Michigan-av., 5 rooms; elegant apts.; sun parlors, etc.; beautiful court bldg.; rents $47.50 to $50; concessions.
REGELIN JENSON & CO., 82 W. Washington.

TO RENT—
4818-4820 GRAND-BLVD.
Elegant new apt., 8 large, light rooms, 3 baths, connecting bedroom suites; luxurious appointments throughout; concessions.

TO RENT—5658 CALUMET-AV.
LARGE LIGHT ROOMS.

6, corner flat	$40-$42.50
6	35.00
4	30.00

TO RENT—
THE GERALD,
2600 STATE-ST.

ELEG. 3 RM. FLATS, $16 and $18; cor. flats, $20; strictly mod.; all night elevator.

TO RENT—HIGH GRADE APARTMENT,
3809 MICHIGAN-AV.,
4 beautiful rms., 2d flr., $45.
"L" transportation. Open daily, 10 to 5.

TO RENT—5000 HARPER-AV., HIGH GRADE 7 room apartment on 3d floor; short walk to I. C. R. R. station; $80. HENRY G. WELLS & CO., 25 N. Dearborn-st.

TO RENT—SUBLET, 5036 SOUTH PARK-av., 5 large, light rooms, facing Washington Park, two blocks from L; 3d apartment. Address N W 562, Tribune.

TO RENT—HIGH GRADE NEW FLATS, 118 E. 42d-st., 4 rms. and bath; $40. Look these over; see us.
E. E. BALDWIN & CO., 3450 Indiana-av.

TO RENT—S. W. CORNER OF GARFIELD-blvd. and Halsted-st., 6 rm. flat; steam, electric lights; best of service. Call at Rm. 42, 5502 S. Halsted-st.

TO RENT—6615 KENWOOD-AV., 3, 4, AND 5 rooms; steam heat; $15 to $25. GRAPPERHAUS, RUSSELL & CO., 1346 E. 63d-st. Hyde Park 2976.

TO RENT—FREE RENT TO DEC. 1, 519 E. 36th-st., nr. Cottage Grove-av., dandy 6 room apartments; decorate to suit; $37.50.
REGELIN JENSON & CO., 82 W. Washington.

TO RENT—6018 CALUMET-AV., NEAR "L" express and park; excellent light, modern 6 room second apt.; extra lavatories; reasonable. See janitor.

TO RENT—428 E. 46TH-PL., NR. GRAND, 2d apt., 8 rms., steam heat, screened porch; excel. transp.; price $42.50. Ph. Drex. 4163.

TO RENT—HIGH GRADE 6 ROOM APT.; every convenience; concessions. Estate of R. J. Busch, 30 N. La Salle-st. Frank. 786.

TO RENT—6400 YALE-AV., NEW 4 AND 5 rm. apts.; sun parlors; ft. porches; wall beds; buffets; concession; nr. L and Rock Island.

TO RENT—6 ROOM CORNER STEAM HEATed flat; rent $45; 4025 Grand-blvd.; 1 block from Kenwood express. See janitor.

TO RENT—6 AND 7 ROOM HEATED FLATS; rent $30 and $35; grand view overlooking lake; near I. C. sta.; 379 E. 22d-st.

TO RENT—222 E. 49TH-ST., NEAR PRAIRIE-av.—Desirable, modern, 6 room second apt.; all outside light; reasonable. See janitor.

TO RENT—4850 CALUMET-AV., DESIRAble, light, modern 6 room second apt.; near "L" and surface lines; reas. See janitor.

TO RENT—$20; STEAM HEATED 4 ROOM flat, 1123 E. 55th-st., near University-av.
BENJ. BISSINGER, 69 W. Washington-st.

TO RENT—4 AND 6 ROOM FLATS; RANGE and bath. 1016 Wabash-av.
BARKER & JACKSON.

TO RENT—118 E. 49TH-ST.—BRIGHT, AIRY 5 rooms, 2d apt.; modern; rent $37.50.
ALEX. FRIEND & CO., 29 S. La Salle-st.

TO RENT—4 RM. FLATS, $23, $25; STEAM, h. w., hardwood floors, gas ranges; nr. I. C. Lenox Bldg., 3537 Cottage Grove-av.

TO RENT — 3739 LANGLEY-AV., FINE, light, 4 room flat; $25; steam; owner or janitor.

TO RENT—SPECIAL, 5 ROOMS, NEW BDG., 1½ blks. 51st-st. "L" sta. and cars. Owner, 320 E. 51st-st. Oakland 3989.

TO RENT—6 LIGHT, AIRY ROOMS; STOVE heat, hot water; 2d flat; new, modern house; $26. Wentworth 6250. 6000 So. Morgan-st.

TO RENT—WARM, MODERN, CLEAN 2 R. apt., $12; 4 r., $25. 3826 Rhodes-av. Tel. Royer Apts.

TO RENT—2829 CALUMET-AV., TWO ROOM flats; steam heat, hot water, gas range; free laundry; priv. storerooms, etc.; adults; $14 up.

TO RENT—7 ROOMS; ALL MODERN. 6024 Woodlawn-av., nr. University; $47.50.
HOLTON, SEELYE & CO., 140 S. Dearborn.

TO RENT—SUBLEASE TO MAY 1ST—1167 E. 52d-st., cor. Woodlawn; four outside rooms and sun parlor. Telephone Hyde Park 4175.

INDIANA-AV., 3229—TO RENT—2, 3, 4, 5 rms., heated, h. and c. water, laundry, janitor.

TO RENT—3710 CALUMET, 6 NICE, LIGHT room flat, 2d floor, large yard, $20. Want respectable colored family. Douglas 5865.

TO RENT—6339 KENWOOD-AV., 2D FLAT, 7 rooms, newly decorated; rent $40; liberal concession.

TO RENT—3 ROOM FLAT, $20; STEAM; fine large porch. 5479 University-av.

TO RENT—6 RMS., MODERN, STOVE heat; $25. 6600 Bishop-st. Eng. 9246.

TO RENT—FLAT WITH 2 OR 4 BEDROOMS. Stove heat. 724 E. 88th-pl.

TO RENT—5 ROOM FLAT; MODERN; PIano; R. I. trains, 18 min.; $45. Stew. 2804.

TO RENT—4648 ELLIS-AV., 1ST, MODERN sunny 4 room apartment; all city trans.; $33.

TO RENT—2 ROOMS, BATH AND KITCHENette. 1225 E. 47th-st. $30. Ph. Oakland 751.

TO RENT—FLATS—SOUTH.

2030-36 So. Wabash
N. W. CORNER 21ST-ST.

5 and 6 Rooms.

Steam Heat, Hot Water, Etc.

RENTAL $16.00 TO $30.00

New management has taken over control of this building and proposes to run it on an absolutely straightforward, respectable basis. Full references and lease required from all applicants. This is a most unusual opportunity for the right type of tenant to obtain a large, light, attractive flat at a real bargain price. Walking distance from downtown and every advantage for boarders and roomers. Apply to janitor on the premises.

2220-22 S. Wabash Ave.

7 and 8 room flats, steam heat, hot water, etc.

NEWLY DECORATED.

RENTAL $25.00 TO $30.00.

New management has taken over control of this building and proposes to run it on an absolutely straightforward, respectable basis. Full references and lease required from all applicants. This is a most unusual opportunity for the right type of tenant to obtain a large, light, attractive flat at a real bargain price. Walking distance from downtown and every advantage for boarders and roomers. Apply to janitor on the premises.

$65 to $75.

NEW
9 AND 10 ROOMS,
2 BATHS.

Private porches, modern throughout, artistically decorated. 3804 Grand-blvd. The price and location can't be equaled on the South Side.
Call today and see janitor, 3814 Grand-blvd., or phone Main 4051.

NEW HIGH GRADE
APARTMENTS.
IN KENWOOD'S MOST EXCLUSIVE RESIDENCE DISTRICT,
4530-42 DREXEL-BLVD.
BEAUTIFUL HOMES ON ALL SIDES.

5, 6, 7 and 9 room apartments, including private sun porches and sun parlors; all the very latest, up to date equipments; occupancy Nov. 1. Agent on premises.
BECKLENBERG, OWNER,
29 S. La Salle-st. Tel. Rand. 334.

TO RENT—
5129-31 Ingleside-av., new bldg., sun parlor, 7 rooms, 2 baths; reasonable rent.

5166 Michigan-av., 7 r., 2 baths	$85.00
4049 Michigan-av., 6 r., 2 baths	55.00
4556 Vincennes-av., cor., 7 rms.	50.00
4753 Langley-av., 5 r.	45.00
4553 Vincennes-av., 4 r., new bldg.	42.50
5822 Calumet-av., 7 r.	37.50
4436 St. Lawrence-av., 2d, 7 r.	35.00
551 E. 44th-pl., 6 r.	30.00
710 E. 47th-st., 5 r., stove heat	19.00

WM. KIRK & CO., 428 E. 47th-st. Oak. 905-6.

TO RENT—5418-28 WOODLAWN-AV. AND 5417-29 University-av., beautiful four room apartments with private front and rear porches; all outside light; hardwood floors and trim; tile baths, electric light, steam heat, hot water, and janitor service; overlooking a beautifully kept lawn and garden; near University of Chicago; 55th-st. electric or I. C. express transportation; within walking distance of Washington or Jackson Parks and near the lake; $35 and up.
JOHN A. CARROLL & BRO.,
Tel. Hyde Park 440. 1533 E. 53d-st.

TO RENT—
LA SALLE APTS.
1, 3, AND 4 ROOMS.
High grade, fireproof constructed building; apartments have shower baths, especially designed dining rooms, and all modern conveniences; n. w. cor. of 53d-st. and Kenwood.
KEIDEL & MORAN,
Main 1633. 6 N. Clark-st.

TO RENT—
ANGELUS APT.
BUILDING,
3501 WABASH-AV.

3 TO 6 ROOM APTS.; steam heat; hot water, elevator service. We do not require leases. This is a high class apt. of priv. families. Agent on premises. 1 blk. to L trans. Unexcelled. $16 to $30.

FINEST EQUIPPED
APARTMENTS IN CHICAGO
2, 3, and 4 rooms,
Corner Drexel-blvd. and 42d-pl.
Price $30 to $70.
THAD. H. HOWE & CO., 102 N. 5TH-AV.
Agent on premises.

TO RENT—
7 AND 8 ROOMS.

708 E. 50th-st., near Champlain, 7 rooms, 4 bedrooms; steam heat	$33.50
5245 Indiana-av., 2d flat, 7 rooms, 4 bedrooms, modern throughout	40.00
426 E. 46th-pl., 2d apt., 7 rooms	40.00
4806 Prairie-av., 8 rooms, 2 baths, front porch, fireplace; bargain	57.50

J. F. O'Brien & Co., 320 E. 51st-st., opp. L sta.

TO RENT—ELEGANT NEW APARTMENT, 6 rooms, 2 baths, sun parlors, large rear porches; 5329-31 Woodlawn-av.; I. C. express and surface cars. This apartment being subrented; $55. JOHN G. ROGERS & CO., 111 W. Monroe-st. Rand. 6550.

TO RENT—S. E. COR. 60TH AND SO. PARK-av., 4, 5, and 6 room flats; front porches; rentals $35 to $60; immediate possession; see janitor on premises or HENRY LESCH, 705 Marquette Bldg. Central 6762.

TO RENT—DELIGHTFUL 5 ROOM 3D APT., cozy and sunny, near Washington Park and Midway; So. Side Elevated; rent free to Dec. 1st; $40. 542 E. 62d-st., near St. Lawrence-av. Phone Normal 641.

TO RENT—TO COLORED,
$16 PER MONTH.
Two newly decorated five room flats. 1309 S. State-st.; cannot be beat for the money on South Side. Apply hardware store.

TO RENT—
N. w. cor. 44th-st. and Ellis-av.; 4 and 5 room apts. $35 to $45. All rooms light. See
H. F. NORCOTT & CO.,
1007 43d-st. Oak. 1301-2.

TO RENT—TWO CLASSY 6 ROOM APTS., 2d and 3d floors, with 2 baths, sun parlor, vacuum cleaning connections, rear porch; finished in mahogany; $75 and $85. Janitor will show. 1519 E. 60th-st. [Midway], e. of I. C.

TO RENT—WILL SUBLET MY 8 RM. APT. very reasonable; in best residence part of Kenwood; 3 blks. I. C. and surf. line; light rooms. HARRIS, Kenwood 296.

TO RENT—25 E. 16TH-ST., BET. WABASH and State; 2 flats, 5 rooms each, adjoining; will rent separately or together; low rent. See MRS. SPALESBURY, top flat, 23 E. 16th-st.

TO RENT—2D APT., 7110 LAFAYETTE-AV., $35. 1st apt., 7112 Lafayette-av., $35. Tiled floors, electric lights, janitor service; steam heat. Stewart 5220.

TO RENT—4714 GRAND-BLVD.—A HIGH grade 9 room apt.; large, light rooms; private front and side porches; 3 baths; 1st floor. T. E. WELLS, 160 W. Jackson-blvd. Wab. 3592.

TO RENT—4104 MICHIGAN-AV.; 2 ROOMS and shower bath, disappearing bed, sleeping porch; beamed ceiling; new building.

TO RENT—McLENNAN BUILDINGS; 4 RMS., $20; 4 rms., $23; 5 rms., $26; 6 rms., $30; stm., h. water, elevators. 3105 Calumet-av.

TO RENT—CHOICE MODERN APARTMTS. 6124 South Park-av.; 4 rooms; $28 to $29.50. T. E. WELLS, 160 W. Jackson blvd. Wab. 3592.

TO RENT—4721-5 LANGLEY-AV., FINE 7-8 rooms; light; all conveniences; steam, hot water, polished floors, etc.; $37.50-$40.

TO RENT—4 AND 5 ROOMS; SUN PARLOR; exceptionally fine. Agent on premises. 6157 and 6159 South Park-av., cor. 62d-st.

FIFTY-FIFTH-PLACE, E., 227, FIRST APT.—To Rent—6 r., back porch and yard, mod., $32.50; Nov. free. Ideal loca.

TO RENT—1141-3 66TH-BLVD., CORNER Minerva, 4 rooms, $35; free rent to Dec. 1st. Tel. Franklin 4205.

TO RENT—6104 ELLIS-AV., 4 AND 5 RM. apt.; steam; $25 and $30; nicely decorated; best of transportation. See janitor.

TO RENT—4731 CHAMPLAIN-AV., 5 ROOM 2d flat, modern, light, low rent.
J. S. SHEARER & CO., 4255 Cottage Grove.

TO RENT—NEW BUILDING, 973 E. 61ST-st., 5 rm. apt., strictly 1st class; wall bed, icebox, and everything modern. See janitor.

TO RENT—226 E. 56TH-ST., 1ST FLAT, 7 rooms, 2 blocks to "L" and park......$33.00
CHESHIRE & SHOTWELL, 4304 Cottage Gr.

TO RENT—6050 BLACKSTONE-AV., COR. 61st; desirable steam heated flat, 4 rooms and bath; all outside light; $22. See janitor.

TO RENT—BLACKSTONE AND 50TH, THE Kenwood—7 rms., $37.50; electricity, steam; nr. I. C. Apply janitor or phone Oakland 4867.

TO RENT—BEAUTIFUL 7 ROOM APT., $40; strictly modern. 1215 E. 62d.

TO RENT—OAK ROLL TOP DESK, FREE phone. R. 1209, 105 W. Monroe-st. $12 mo.

TO RENT—7 LIGHT RMS., BATH, STEAM, h. wat., janitor, $32.50; 4444 Champlain-av.

TO RENT—FLATS—NORTH.

TO RENT—LARGE, LIGHT, 4 RM. MOD. flat; st., el., hardwood floors; jan. 2820 N. Halsted.

TO RENT—3 NEW 4 RM. APTS., SUN PARlors, n. e. cor. Glenwood and Balmoral-avs. Owner on premises. 1350 Balmoral-av.

TO RENT—4 AND 5 ROOMS, COR. RIDGE and Ardmore-avs.; new, modern bldg.; all flats street frontage; $53 and up; L and cars.

TO RENT—1759 BERTEAU-AV., 5 R., $37.50. 5311-29 Kenmore-av., 4-5 r., sun p., $42.50-$52.50. O. P. CURRAN JR., 4631 Broadway.

TO RENT—939 CRESCENT-PL., 5 ROOMS; rent $40; immediate possession.
HENRY LESCH, 705 Marquette Bldg.

TO RENT—NEW SHERIDAN-RD. APT., 7 lg. rms., sep. sun par.; $90. Edge. 1068.

TO RENT—6 ELEGANT ALL LIGHT RMS.; steam, elev., etc. See janitor, 25 Bellevue.

TO RENT—TO SUBLET, STRICTLY MODern 4 room apt. Phone Wellington 3339.

TO RENT—6 ROOM FLAT, 4818 WINCHESter-av.; steam heat; rent $35.

TO RENT—938 RUSH-ST., 1ST—7 ROOMS; steam; arranged for rooming; $50. Janitor.

TO RENT—FINE 4 ROOM FLAT, 2240 IRVing Park-blvd.; $18.

TO RENT — 845 SHERIDAN-RD., HIGH class 7 r. flat; priv. porches; $65.

N. PARK-AV., 1803—TO RENT—5 RMS.; stove heat. Ph. Diversey 2554.

TO RENT—SPLENDID, ALL LIGHT, HIGHly modern 5 rooms, heated. 2008 Aubert.

TO RENT—3490 ELAINE, FINE 7 RM., 2D apt.; all light, mod.; $40. L. V. 1860. Sublet.

TO RENT—FLATS—NORTH.

TO RENT—A FEW NEW 4, 5 AND 6 ROOM flats left in very choice neighborhood, 1st or 2d floor; modern in every way; Irving and Oakley-av., near Addison-st.; electric light, tile floors in halls and bathrooms; large rooms; plenty of light and air; individual porches; big yard; paved streets; good transportation; price, $20, $23, $25, and $28. Furnace and stove heat.
WILLIAM ZELOSKY,
2359 Addison-st. 2801 No. Western-av.

TO RENT—

5 ROOMS, NEW BLDG. $35

900 Grace-st., near Wilton; cor. apt., 5 rooms; 1 blk. to Grace-st. L sta., 3 blks. to Sheridan exp. sta.; near lake; $35; best apt. on North Side for money. See janitor or J. F. O'BRIEN & CO., 320 E. 51st. Oakland 3989.

TO RENT—THE VEDADO—NEW BUILDING, 2106-2116 Seminary-av. 4 rm. apts.; Murphy-in-Door beds; large, light rooms; private front and rear porches; near elevated and surface cars; only $32.50, $35, and $37.50. Can be seen evenings. See janitor. FREDERICK J. FADNER, Owner, 8 S. Dearborn-st. Cent. 4624. Ravenswood 5456.

TO RENT—S. W. COR. ESTES AND PAULIna-st., 3 and 4 room apts.; door bed in 3 room apt.; new, finely finished, in fine location; concession. See owner, S. M. SEATOR, 1701 Estes-av. Phone Rogers Park 11798, or 35 N. Dearborn-st., phone Central 5094, or janitor.

TO RENT — 933 AINSLIE-ST., WILL SUBlease 6 r., equal to 7 r., apt.; desirable location; ½ blk. from lake; new bldg.; 2 baths; sun parlor; best trans. Argyle exp.; reasonable. Phone Sunnyside 8655.

TO RENT—1417 DEARBORN-AV., 1ST APT.; 7 rooms and bath and extra lavatory; extensive remodeling, refinishing, and redecorating just completed; $65.
JNO. M. FANNIN & CO., 8 S. Dearborn-st.

TO RENT—UNSURPASSED FEATURES OF health and comfort, 4, 5, 6, 7 large light rooms; sleeping porches, park, tennis courts, sun parlors; 15 min. to loop on N. W. R. R.; furnish if desired. Address S H 281, Tribune.

TO RENT—$27.50, PLEASANT 4 ROOM flat, steam heat, ice box, gas range, electric light, janitor service. Apply to janitor, 2430 Lincoln-av., or McAULEY, 1500, 69 W. Washington-st. Phone Randolph 2707.

TO RENT—2 ROOM APARTMENT, BATH, kitchenette, disappearing bed; $30 per month; furnished $35. Apply to apartment No. 1 at 5000 Kenmore-av., corner of Argyle-av. Phone Wabash 677.

TO RENT—$28 TO $35, NEW, STRICTLY modern 4 and 5 room furnace and stove heated apts.; private sun parlor porches; 5656-58 N. Winchester-av., cor. Balmoral-av.

TO RENT—STRICTLY MOD. 4, 5, AND 6 rm. s. h. flats; sun parlors; $35-$47.50; on Virginia and Giddings-sts. Agent on premises, or LARSON, Rand. 467, 8 S. Dearborn.

TO RENT—5346-8 WINTHROP-AV., NEW 6 apt. bldg., 2 3d apts., 5 r. and sun parlor. Nr. Lake and "L" sta.; $60. Concession. Agent on premises.

TO RENT—S. E. COR. GRACE AND PINE Grove-av., one 4 and one 5 room modern apt. with glazed sun porches; $40 and $50. See janitor on premises or Phone L. V. 515.

TO RENT—FINEST 4, 5, 6, AND 7 ROOM apartments in Rogers Park.
CARLSON, COOKE & CO.,
Rogers Park L sta. Ph. Rogers Pk. 883.

TO RENT—FLAT, 1417 DEARBORN-AV.
6 ROOMS, NEW, VERY MODERN EVERY WAY; NEAR LINCOLN PARK.
L. M. COURTIER, 5 N. LA SALLE-ST.

TO RENT—5868 MAGNOLIA-AV. [NEW bldg.], two 6 room mod. flats, 2d and 3d; convenient to Edgewater L. Apply Owner, 1st flat. Concessions.

TO RENT—NEW 6 ROOM APTS., BRIARplace, east of Broadway. Ready March 1st. H. H. BANFORD & CO., 40 N. Dearborn-st.

TO RENT—4900 MAGNOLIA, NEW 4 R., equal to 5 r. apts.; sun porch; wall beds; 2 blks. Argyle "L"; $35; special inducements.

TO RENT—ROGERS PARK—
7 room modern flat, east of Sheridan-rd., $60.
PUSHECK & CO., 1834 Morse-av.

TO RENT—NEW HIGH CLASS APT., 452 Aldine-av., 1st, 6 rooms, 2 baths, sun parlor, sleeping porch; garage; view of lake.

TO RENT—6 ROOMS, 3D APT., BEAUTIFUL new flat, near Fullerton-parkway. 2422 Orchard-st.; English basement, Tiffany finish, $60.

TO RENT—FLATS—NORTHWEST.

TO RENT—HIGH CLASS 4 RM. FLAT IN The Parkway Apts., 1400 N. Kedzie-av., cor. Hirsch-st.; sun parlor, sleeping porch, steam, vacuum, and all mod. conv.; beaut. decorations. Apply janitor, or phone OGREN, Humboldt 1492.

TO RENT—UNSURPASSED FEATURES OF health and comfort, 4, 5, 6, 7 large light rooms; sleeping porches, park, tennis court, sun parlors; 15 min. to loop on N. W. R. R.; furnish if desired. Apply 4122 Irving Pk.-blvd.

TO RENT—FIVE ROOM MODERN APARTments, steam heat, hot water; two blocks from Humboldt Park elevated, Ballou-st. station; rent reasonable. Apply on premises, 1546 N. Homan-av., near North-av.

TO RENT — ELEGANT 7 ROOM APARTMENTS, overlooking HUMBOLDT PARK; furnace heat; rental $32.50, 843, 845, and 851 N. SACRAMENTO-BLVD. PH. RANDOLPH 1739.

TO RENT—5 RM. STOVE HEAT MOD. FLAT in new cor. bldg.; outside light and best trans. See JOHN DUNN, 3246 Montrose-st. Concessions.

TO RENT — HIGHEST GRADE STEAM heated 5 rm. flat, $32.50; N. W. R. R. transp. Janitor service. 5028 Montrose. MRS. LINN. Irv. 2831.

TO RENT—4 AND 5 RM. APARTMENTS ON N. W. Side, in exc. locality; st. ht.; strictly mod.; best trans. Randolph 3085.

TO RENT — OPP. HUMBOLDT PK., ELEgant 7 and 8 room steam flats, $33-$35. 3125 Augusta-st.

TO RENT — 5 RM. FLATS, H. W. HEAT, $25 per mo. 3842 N. Ridgeway.

TO RENT—4 AND 5 RM. FLATS, $15-$17. 2649 N. Rockwell-st. HORN. Austin 7766.

TO RENT—FLATS—WEST.

TO RENT—3325 WASHINGTON-BLVD. NEW 6 ROOM APARTMENTS, LARGE SUN PARLOR; OVERLOOK PARK AND BOULEVARD; 2 BATHS; MOST UP TO DATE APARTMENTS IN THE CITY. OPEN FOR INSPECTION. OWNER ON PREMISES.

TO RENT—2701 WASHINGTON-BLVD., 3D flat, 6 rooms, steam heat, $32.50; also 1st flat, 2703 Washington-blvd., 6 rooms, $27.50. Janitors.
CREMIN & O'CONNOR, 105 N. Clark-st.

TO RENT—1249 W. MADISON-ST.; STEAM HEAT, JANITOR SERVICE; RESPECTABLE TENANTS; 5 ROOMS, $27.50 PER MONTH. EST. H. B. PEABODY, 333 SO. DEARBORN-ST.

TO RENT—5 OR 6 ROOMS NEAR GARFIELD GOLF LINKS; PRIVATE PORCHES; 20 MIN. TO LOOP; $45; CONCESSIONS. JANITOR, 3313 PARK-AV. GARFIELD 4160.

TO RENT—518 S. MARSHFIELD-AV., 8 rooms, bath; excellent for roomers; will decorate to suit. See janitor. Only $22.

TO RENT—THE LA FARGE, 18 N. CAMPbell-av., near Madison, 4, 5 light, clean rooms, $12, $14, $15.

TO RENT — ELEGANT SIX ROOM FLAT; steam, janitor, filtered water, refrigerator; front, rear porches. 4114 West End-av.

TO RENT—124 S. SPAULDING-AV.—6 RM. light flat; steam heat; 3d; $30. Sup. 6288.

TO RENT—6 ROOM 2D FLAT, BRICK, FURnace; $22. 4834 Fulton-st. Wellington 7836.

TO RENT—5 ROOM FLAT; FURNACE HEAT; low rent. Apply at premises, 4948 Fulton-st.

TO RENT — 8 RM FURNACE HEATED flat, $25. Cor. Harrison and Paulina-sts.

TO RENT—2903 FULTON, 5 ROOMS, HEATed, $30. Wm. Hoyerman, 8 S. Dearborn.

TO RENT—4 ROOM HEATED FLAT, $20. Janitor, 3537 Colorado-av., Garfield Park.

TO RENT—7 ROOM FLAT; MODERN; ON W. 12th-st., 5747, corner 58th-av.

TO RENT—FLATS—SUBURBAN.

TO RENT — SOUTH EVANSTON, NEWLY decorated apartment in "Westminster," Hinman-av., cor. Keeney; 4 ideal rooms; small sun parlor; Nov. 1 to Oct. 1, 1915. Particulars, phone Evanston 4496 or Central 1870.

TO RENT — WILMETTE, 528 PARK-AV., mod. 1st flt., brick, 5 rms., bath, furnace, gas, elect. light; $26.50 mo. until May 1; poss. at once. Ph. Wilmette 1870 or Central 1934.

TO RENT—FURNISHED FLATS.

South Side.

TO RENT—
TYSON FURNISHED APTS.,
4259 GRAND-BLVD.

BEST FURNISHED READY TO LIVE APARTMENTS IN CHICAGO IN SUITES OF ONE TO SIX ROOMS EACH, WITH KITCHENETTE AND PRIVATE BATH. CATERING TO REFINED PATRONAGE. RENTED BY WEEK OR MONTH. ALSO SUITES FOR BACHELORS.

TO RENT—NEW CHEVERNY FURNISHED APARTMENTS, S. E. CORNER GRAND-BLVD. AND 39TH-ST.; MAID SERVICE FREE; 3 ROOMS, TILE BATH, 2 DISAPPEARING BEDS; 12 MIN. ON L TO DOWNTOWN; $50 TO $75 PER MONTH, OR BY THE WEEK. AGENT, APARTMENT M.

TO RENT—N. E. COR. OAKWOOD-BLVD. AND ELLIS-AV., 2 AND 3 ROOM APTS. NEWLY FURN.; DISAPPEARING BED; 3 ROOMS EQUAL 5. SEE JANITOR, 856 OAKWOOD-BLVD.

TO RENT—936 E. 42D-PL., NR. DREXEL, 2, 3, and 4 r. flats, furn. complete; light and steam free; Kenwood L; $5 per wk. up. See janitor.

TO RENT — 6129 WOODLAWN-AV., 1ST: beautiful, completely furn. 7 rm. apt.; 4 bedrms.; best trans. and loca.; near Hyde Park High and University; ready for possession.

TO RENT—PRIVATE FAM. OF TWO WILL rent all or part of 9 room completely furn. 1st apt.; all outside rooms, 2 baths; cor. Drexel-blvd. Phone Drexel 2552.

TO RENT—VERY DESIRABLE 4 RM. FUR. apt.; piano; first class in every detail; 1 blk. from Wash. Park. Phone Kenwood 5610.

TO RENT—3 ROOM FURN. APTS., ADJOINing Jackson Pk.; steam, elevator; L, surface, and I. C. express; $30. 1532 E. 63d-st.

TO RENT—MODERN FURN. 4 RM. APT. with sleeping porch for the winter; Englewood; good trans. Address C P 664, Tribune.

TO RENT — 2446 MICHIGAN, CALIFORNIA apts., 2 rooms and bath; ready to live; beautiful entrance; 10 min. to loop; $7 to $15.

TO RENT—4214 GRAND-BLVD., ARTISTIcally furnished 3 rm. suites; only 18 apts.; most exclusive. For inspection see janitor.

TO RENT—3769 LAKE PARK-AV., FLAT G, furnished apt., 4 outside rooms; st. ht., electric light and gas; $40.

TO RENT — 5403 PRAIRIE-AV., 4 ROOM furn. apt., steam, tiled bath, elec., etc., $35 up; nr. pk. and L exp. Ph. Kenwood 5582.

TO RENT—FURN. COZIEST 3 RM. FLAT IN city; mod.; priv. bath. 750 E. 46th-st., Apt. 36.

TO RENT—3921 GRAND-BLVD., 4 ROOM apt.; surface and L transportation.

TO RENT—5024 CALUMET-AV., 1ST—SIX rooms; modern; newly furn.; 1 blk. "L" exp.

TO RENT—OR SHARE, 6 RM. APT., OVERlooking Wash. Park. Normal 598.

TO RENT — IDEAL 4 RM. FURN. APT., $40; "I. C." and "L." 6052 Kenwood. H. P. 5906.

TO RENT—FURNISHED FLATS.

North Side.

TO RENT—FURN. 7 RM. FLAT; FINE LOC. nr. Lincoln Pk.; $90 mo. Or will rent 4 or 5 rms., $45 mo. Also 3 rm. stove heated flat, $17 mo. NORTH SIDE CO., 1211 N. Clark-st. Superior 4133, aft. and eve.

TO RENT—LAKE SHORE-DRIVE, ASTOR, State, Oak, Cedar, Division, furnished houses and apartments. J. L. FLOYD, 35 N. Dearborn-st.

TO RENT—FOUR ROOM COMPLETELY furnished apartment; one block Ravenswood elevated and surface lines. 1965 Montrose-blvd. Phone Graceland 4261.

TO RENT—7361 N. ASHLAND-AV., 5 RMS., newly furn. blvd. apt.; 3 beds.; maid serv.; ½ blk. "L" exp. sta., near lake; only $60. Tel. Rogers Park 868.

TO RENT — IN BREWSTER APT., COR. OF Pine Grove-av. and Diversey, 8 rm. apt., furn. or unfurn.; long or short time, after Dec. 1.

TO RENT—LIGHT, WELL FURNISHED 4 rm. 1st apt., N. Edgewater; 3 to 6 mos. Ph. 2312 Ravenswood. 1354 Rosemont-av.

TO RENT—THREE ROOM FLAT, RICHLY furnished, in high class location; 4716 Kenmore. Phone 5715 Edgewater. Wm. Gabriel.

TO RENT—2 BEAUTIFULLY FURNISHED new 6 room flats on Michigan-av., near 50th, $75 each. Ph. Normal 3628.

TO RENT—WELL FURNISHED 6 ROOM apt., modern; 2d floor. 1039 N. La Salle-st., for 6 months or longer.

TO RENT—FURN. 4 TO 7 RM. APTS.; VARIous rentals; nr. "L" sta. Edge. 1069.

TO RENT—WILL SHARE APT., SLEEPING porch; good transp. 3485 Edge.

TO RENT—643 SHERIDAN-RD., MOD. 7 rm. apt.; piano; priv. porch. Well. 3167.

TO RENT—NICELY FURN. 5 RM., NORTH Side; good trans. Graceland 671.

TO RENT—39 E. OHIO-ST.—NICELY FURN. flats, walk. dist.; steam; fine loc.

TO RENT—ALL OR PART OF NEWLY FUR. apt.; phone a. m. or evenings. Ravens. 2361.

Northwest Side.

TO RENT—NEWLY BUILT COMPLETELY furn. apts. with unsurpassed features for health and comfort; 4, 5, 6, 7 large light rooms, sleeping porches, park, tennis courts; 15 min. to loop on N. W. R. R. 4122 Irving Park-blvd.

TO RENT—MODERN 5 ROOM APT., 3 MIN. N. W. R. R. 4457 Irving Park-blvd.

West Side.

TO RENT—LARGE KITCHEN, PANTRY, living room, and alcove, furn. complete for hskpg.; steam, elec.; plenty hot water; good transp.; very desirable; reas. 229 N. Sacramento-blvd.

TO RENT—4 FINE, LIGHT ROOMS; S. H. and h. w.; victrola; 20 min. to loop; overlooking blvd.; ½ blk. from Garfield golf course. Ph. Garfield 4333.

TO RENT—ROOMS IN BUSINESS GIRL'S apt., Ashland, nr. Jackson; shower, gas rng., el. lt., st. ht., piano. Randolph 973 or Seeley 5100.

TO RENT—1867 S. RIDGEWAY-AV. — SIX rooms; modern; furn. or unfurn. Tel. Lawndale 815.

WANTED—TO RENT—FLATS.

WANTED—TO RENT—FOR WINTER BY business man with mother and sister, well furn. sunny 7 rm. apt., 2 baths, on North Side; the utmost care will be taken of everything. Ph. Main 5000, Rm. 609.

WANTED—TO RENT — A FURNISHED apartment, about 6 rooms, on North Side, by responsible party; excellent reference. Address B N 25, Tribune.

WANTED—TO RENT — UNFURNISHED apartment, 1-3 rooms, bath; strictly modern; not over $25. Address S 131, Tribune.

WANTED—TO RENT—SMALL FUR. FLAT, near 58th L; ref. Address S N 408, Tribune.

TO RENT—STORES—DOWNTOWN.

TO RENT—CHOICE, LIGHT, STM. HEATed stores in the Imperial Bldg., 312 S. Clark-st. Apply on premises or to GEO. H. TAYLOR, 515 Royal Ins. Bldg. Wabash 1246.

TO RENT—STORES, LARGE AND SMALL; n. w. cor. Washington-st. and 5th-av.; s. e. cor. Lake-st. and 5th-av.; also lofts.
THAD. H. HOWE & CO., 102 N. 5th-av.

TO RENT—5 YEAR TERM, STORE, 17X60, with basement space, at 437 S. Dearborn-st. Harrison 1200. BALLARD, ROWE & WHITMAN, Agents, 431 S. Dearborn-st.

TO RENT—
Loop stores; others close in. Call for list.
B. A. THORPE,
105 S. Dearborn, cor. Monroe. Ph. Rand. 4004.

TO RENT—STORES, OFFICES, LOFTS, IN downtown district. Tel. Randolph 3384.
CALLISTUS S. ENNIS & CO., 122 Monroe-st.

TO RENT—724 S. STATE, NORTH OF POLK, east front store, $125; will remodel. Frank S. Pagin & Co., 32 W. Washington-st.

TO RENT—STORE, 324 FEDERAL-ST., OPposite Monadnock Block; modern building; long lease; for saloon or other lines.

TO RENT—STORE, 18X82, AT SACRIFICE. Address S K 151, Tribune.

TO RENT—STORES—SOUTH.

TO RENT—CAFE SPACE, 20X80 FT., WITH mosaic floor, silver electric light fixtures; will decorate the walls to suit; one year's rent free; in 60 apartment building at the n. e. cor. Drexel-blvd. and 42d-pl. Agent on premises. Oakland 6813.
THAD. H. HOWE & CO., 102 N. 5th-av.

TO RENT—FOR CHOP SUEY; 2D AND 3D floors, 807-809 E. 39th-st., near Cottage Grove-av., opposite Drexel Cafe; steam heat and hot water furnished.
THAD. H. HOWE & CO., 102 N. 5th-av.
Phone Franklin 2151.

TO RENT—DRUG STORE, KENWOOD HOtel, 47th and Kenwood-av.; the heart of Kenwood and best corner; good trade assured; electric light free. Call or phone MANAGER, Oakland 1600.

TO RENT—FINE LARGE STEAM HEATED store; A1 location. 834 W. 59th-st., 1 blk. w. of Halsted-st.
ESTATE OF R. J. BUSCH,
Franklin 786. 30 N. La Salle-st.

TO RENT—STORE, 18X80; STEAM, HOT water; good living rooms and bath. Lenox, 3537 Cottage Grove-av.

TO RENT—4652 VINCENNES-AV.; LARGE, light store; hot water heat; rent reasonable.
HOBBS & GRUBB, 105 E. 31st-st.

TO RENT—STORES, 210 E. 22D-ST.....$55.00
6248-6252 South Park-av....$15.00 and $20.00
T. E. WELLS, 160 W. Jackson-blvd. Wab. 3592.

TO RENT—NEW STORE, 582 E. 61ST-ST., n. e. corner Rhodes-av. Apply HENRY A. MIX, 92, 39 S. State-st. Cent. 2028.

TO RENT—STORES—NORTH.

TO RENT — STORES AND BASEMENTS, new, up to date bldg.; furnace heat; $30 per mo. 1911-21 W. Irving Park-blvd.
ALEX. FRIEND & CO., Room 1024,
29 S. La Salle-st.

TO RENT—NEW STORES, TRANS. COR. for drug, confectionery, grocery, market, etc. Clark, Lawrence. CARTER, 2200 State. Cal. 1214.

TO RENT—STORE; S. H.; GOOD STAND for any business. 56 E. Chicago-av., nr. Rush.

TO RENT — STORE, NEAR LIMITS CAR station, good for light mfg.; rent $25.
THEODOR W. BUHMANN, 2634 N. Clark-st.

TO RENT—STORES—NORTHWEST.

TO RENT—STORE, SUITABLE FOR BARber, millinery; rent $15; s. e. cor. Irving Park-blvd. and Kostner. Main 1846.

TO RENT—STORES—WEST.

TO RENT—FOR GROCERY AND MARKET store in new white tile front building on Kedzie-av., near Jackson; inducements to good tenants.
SENEY, ROGERS & CO. Wabash 636.

TO RENT—NEW LARGE STORE, 4319 W. Madison-st.; furnace and bsmt.; good location.
MURRAY WOLBACH, 105 S. Dearborn-st.

TO RENT—OFFICES AND STUDIOS.

Downtown.

CHICAGO-AV., E., 112—TO RENT—LARGE front room; steam heat; near L, park; walking distance; reasonable.

TO RENT—FURN. OR UNFURN., LIGHT private office; desk rm. or entire suite. [illegible] 29 S. La Salle-st.

TO RENT—ADAMS EXPRESS BUILDING; choice space; offices and mercantile business.
J. C. McCORD & CO., 115 S. Dearborn-st.

TO RENT—CHOICE OFFICE SPACE IN ADvertising Bldg., 123 W. Madison-st. Room 1000. Central 5436.

TO RENT—A FEW DESIRABLE SMALL OFfices, $15 to $20; 120 S. State-st., opp. Palmer House. C. V. McERLEAN, 39 S. La Salle-st.

TO RENT—PART OF SUITE OF OFFICES, furn., all conv.; unlimited phone; low rental. 507-8 Boyce Bldg., 30 N. Dearborn. Rand. [illegible]

TO RENT—ELEGANTLY FURNISHED OFfice in handsome suite; mahogany furniture; all conveniences. Suite 328, National Life Bldg.

TO RENT—EXCELLENTLY APPOINTED, large, light private office; unlimited phone; stenographer service; low price. 440 Otis Bldg.

TO RENT—DESK SPACE, DESK IN SUITE of offices; $5 and $6. R. 211, N. E. Cor. La Salle and Lake.

TO RENT—DESK ROOM AND FREE USE of phone in beautifully furnished office at $12.50 per month. 954 National Life Bldg.

TO RENT—DESK ROOM; VERY REASONable, including all services. Call at 114, 110 S. Dearborn-st.

TO RENT—DESIRABLE OFFICES, MODERATE RENTAL; MOD. CONV.; FIREPROOF. UNITY BLDG., 127 N. DEARBORN-ST.

TO RENT—LARGE OFFICE; VERY DESIRable for manfg. agents; modern conveniences; moderate rent. 170 W. Randolph-st.

TO RENT—2 RM. SUITE, ½ OFFICE, ATtrac. recep. rm., desk spc. and service; steno. optl.; $1 up. 607 Marquette Bldg.

TO RENT — 453 GAS BLDG., HIGH CLASS desk space; desk, phone service, stenographer; reasonable; light office. Rand. [illegible]

TO RENT—PRIVATE OFFICE IN 3 ROOM furnished suite; M. D. preferred. 718 Consumers' Bldg., 220 S. State-st.

TO RENT — DESK SPACE, UNLIMITED tel., towel service, vault; cheap. 708 Tacoma Bldg.

TO RENT — PRIV. FURN. OFFICE; FREE towel service; cheap. 1521 Lytton Bldg.

TO RENT—PRIV. OFFICE; ALSO DESK RM. Unlimited phone, etc. 746 1st Nat. Bk. Bldg.

TO RENT—HIGH CLASS DESK SPACE; extension phones. 1010 Advertising Bldg.

TO RENT—LIGHT OFFICES IN ATHENAEUM Bldg., 167 N. Dearborn-st. [illegible]

TO RENT—412, 105 W. MONROE-ST. NEWly furn. office, $18; desk, $5; use of office [illegible]

TO RENT—PRIVATE OFFICE, SUITE [illegible] Hartford Bldg., furn. or unfurnished.

TO RENT—PRIV. OFFICE, $15; DESK AND space, $6 up; conv. 900, 115 S. Dearborn-st.

TO RENT—OFFICE AND STOCK ROOM space to suit. 412 S. 5th-av. 4th fl.

TO RENT—NEW FURN. OFFICE AND DESK space, $5 up. 807 Kesner Bldg. Cent. [illegible]

TO RENT—PRIVATE OFFICE AND DESK room, furnished. R. 901, 417 S. Dearborn-st.

TO RENT—DESIRABLE PRIVATE OFFICE, desk room. 1341 Marquette Bldg.

TO RENT—OFFIC
Down

TO RENT—FINE SEC
16X30; LARGE WI
LOOP CORNER; OUR
WILL SUBLET, COM
ED, FOR $65. ADDRE

TO RENT—
WESTMINSTE
Dearborn-st., S. W
Distinctive i
and T
OFFIC
At Reasonal
WILLIS & FRA
110 S. Dea
Phone Cen

TO RENT—DESIRABLE
THE DELA
S. E. Cor. Randolph
Small or large space
modern up to date buil
WHITE & TABOR, A

TO RENT — TWO LA
fice and large receptio
elevators; $40
service. Apply
BALLARD, ROWE & W
Tel. Harrison 1200. 301

TO RENT — DESIRAB
salesrooms with good sh
rent. Dickey Bldg., 180 N
tral 2818.

TO RENT—16TH FLOOR
handsome, daylighted,
light; 878 square feet;
$80 per month. Apply o
N. La Salle-st.

TO RENT—DESIRABLE
suitable for store or of
on second floor Heyw
month, including fixtures
R. 901 Heyworth Bldg. M

TO RENT—LEES BUILD
19 S. Fifth-av., desirabl
space; modern; fireproof;
UNIVERSITY OF
605, 155 W. Madison-st.

TO RENT—PEOPLES GA
All or part of beautiful
cheap. Phone Harrison 2

TO RENT—OFFICE, SIN
per month; court office, $
of 3, $35; cor. suite $38; mo
conveniences. BONHEUR
of Wabash-av.

TO RENT — CHOICE LI
the Morton Bldg., 538 S. D
on premises or to GEO.
Royal Ins. Bldg. Wabash

TO RENT—DESIRABLE
lease and furniture at h
great bargain in the city.
Dearborn.

TO RENT—SEEVRAL L
FICES; 220 SQ. FT., $1
550 SQ. FT., $30. AT C
AGT., R. 204, 305 S. LA SA

TO RENT—TWO ROOMS
tional Bank Bldg.; 300 squ
ft. frontage; possession
Randolph 2701.

TO RENT—LARGE OFFI
cor. Dearborn and Lak
passenger elevators; light
5 W. Lake-st.

TO RENT—PRIVATE OFF
optician, engraver, 8x14; o
L. E. WINSLOW, 1112 Ma

TO RENT—OFFICES, FU
locations; renting dept.
for every requirement in
Wabash 3857. O'BEIRNE

TO RENT—DESIRABLE
for general illustrator in
full equipment provided;
Telephone Harrison 3909.

TO RENT—MALLERS BL
OFFICES, SHOPS, AN
PROMINENT LOCATION
Apply Room 1109. C

TO RENT—MENTOR BL
st., cor. Monroe; exclusiv
in heart of retail district.
MIX, Room 92, 39 S. State-

TO RENT—DESK ROOM I
unlimited phone and ste
$10 per month. Rm. 701, 30

TO RENT—LIGHT OFFI
fireproof building, Dearbo
st. R. D. HILL & CO., Ran

TO RENT—PRIVATE FU
—Phone and towel service
ton Bldg.

TO RENT—LARGE DAY
fice, well furnished; steno
included. 1300 N. Americ

TO RENT—FURN. OFFICE
fice furniture to respon
Central 6711.

TO RENT—DESKROOM OF
light and phone. Rm. 80
Ph. Randolph 7449.

TO RENT—ONLY SPACE
300 sq. ft.; $100 to any one
party by Nov. 15. PRANG, 1

General

TO RENT—TO DENTIST O
MODERN OFFICE
Quality Great.
N. e. cor. 79th and N
See janitor.
Main 4162 GEO. S. EDDY

TO RENT—3000 MILW
rooms, suitable for physic
GORDON STRON
209 S. State-st.

TO RENT—BEAUTIFUL
room office; hot and cold
steam heat; best location o
sian. Call Drexel 5106, a

TO RENT — NEW HIGH
space in Madison Termi
new Northwestern Depot
$15, $100 per mo. Inquire R

TO RENT—MOD. OFFICE
av., nr. Clark-st.; en suit
heat; fine loc. for doctors, b
rent $8 to $15. SONTAG PR

TO RENT — LELAND BL
s. w. cor. Leland, a. h. offi
or physician; $40
REGELIN, JENSON & CO

TO RENT—PHYSICIAN'S
office; modern, new bldg.;
Lawrence. Carter, 2200 Sta

TO RENT—S. E. COR.
worth
T. E. WELLS, 160 W. Jackso

TO RENT — LARGE LIG
Warwick Bldg., $15, R
ERICKSON, 535 E. 47th-st

TO RENT—FLOORS

TO RENT—
Third floor at 638 Fe
ern fireproof building; au
lers; 5,000 sq. ft. Lease
1917. Rent $187.50 per
diate possession. Libe
if taken at once. Add
Tribune.

TO RENT—LIBERAL CON
—657-61 W. Jackson-blvd.
pass. and frt. elev., s
been remodeled.
PAUL C. LOEBER & CO
11 N. LA SALLE-ST.

TO RENT—FLOORS, STOR
and manufacturing space
Phone, write, or c
PLATE LIST.
MURDOCK, JAM
11 N. La Salle-st. Pho

TO RENT—MFG. SPACE;
412-420 S. Dearborn; unus
turing space from 600 to 3,0
service; semi-fireproof b
C. F. Farrell, 208 S. Dearbo

TO RENT—
Stores, floors, and bldgs.
upon request. Centr
J. J. HARRINGTO
1134 First Nation

TO RENT—GREAT LAKE
floor space in new, spr
light; all conveniences; lo
UNIVERSITY OF
155 W. Madison-st.

TO RENT—INDUSTRY B
any light manufactu
service; immediate possess
Apply HENRY A. MIX,
Phone Central 2028.

TO RENT — BUILDINGS
space, with or without rai
and will build to su
MADDEN BROS., 1

TO RENT—FLOOR—
Cor. Clinton-st., 45x90, $
B. A. THO
105 S. Dearborn, cor. Monro

TO RENT—BLDGS., STOR
Central and Mfg.
GRANT CARPENTER & C

TO RENT—ST. CLAIR BL
N. W. Cor. Erie an
BOWES REALTY CO

TO RENT—DAYLIGHT FL
5th-av. White & T

TO RENT—MANUFAC

TO RENT—
BRAD
Large and small space, w
Also storage space in
J. HARLEY BR
Phone Monroe 146. 217

TO RENT — FIRST CLA
basement bldg., 25x100.
Apply 201 W. Chicago-av.

TO RENT — HOUSE, SUIT
manufacture; 25 ft. by
North-av. Tel. Linco

TO RENT—SMALL POWE
per month up. 115-117 W
R. MAGILL & CO

TO RENT — 9,000 FEET
and heat; stable and la
Phone Canal 51.

WANTED—TO RENT—

WANTED—TO RENT—SP
prefer factory or b
West Side; give size, locati
Address S 126, Tribune.

TO RENT — BUILDINGS
floors in all parts of the
WILLIS & FRANKENSTE

TO RENT—BU

TO RENT—COMPLETE
bldgs., stores, and floors in
the city.
ALBERT H. WET
108 S. La Sa

TO RENT—159 W. KINZI
2d and 3 floors, 20x90 ft.
walls 4 sides. Tel.

TO RENT—90,000 FT. ON
only 13c ft.; also sit
Montague & Son, 25 N.

TO RENT—OFFICES AND STUDIOS.

Downtown.

TO RENT—FINE SECOND FLOOR OFFICE.
[illegible] LARGE WINDOWS; PROMINENT
LOOP CORNER; OUR RENT $100 PER MO.;
WILL SUBLET, COMPLETELY FURNISH-
ED, FOR $65. ADDRESS S N 566, TRIBUNE.

TO RENT—
WESTMINSTER BUILDING,
Dearborn-st., S. W. Cor. Monroe.
Distinctive in Character.
and Tone.
OFFICES
At Reasonable Rates.
WILLIS & FRANKENSTEIN,
110 S. Dearborn-st.
Phone Central 5755.

TO RENT—DESIRABLE OFFICE IN THE DELAWARE BUILDING, S. E. Cor. Randolph and Dearborn-sts. Small or large space. Reasonable rental. Modern up to date building. WHITE & TABOR, Agents. Franklin 4600.

TO RENT—TWO LARGE PRIVATE OFfices and large reception room, all daylight, [illegible] elevators; $40 per month, including [illegible]. Apply BALLARD, ROWE & WHITMAN, AGTS., Tel. Harrison 1200. 301, 431 S. Dearborn-st.

TO RENT — DESIRABLE OFFICES AND salesrooms with good shipping facilities; low rental. Dickey Bldg., 180 N. Dearborn-st. Central 864.

TO RENT—16TH FLOOR, NEW OTIS BLDG.; handsome, daylighted, outside offices; north light; 878 square feet; vault; present rental $[illegible] per month. Apply office of bldg., 1338, 10 S. La Salle-st.

TO RENT—DESIRABLE LIGHT ROOM, 20x[illegible], suitable for store or office, facing Madison-st., on second floor Heyworth Bldg.; $125 per month including fixtures, if desired. Call at R. 201 Heyworth Bldg., Madison and Wabash.

TO RENT—LEES BUILDING—
[illegible] S. Fifth-av., desirable light, office and loft space; modern; fireproof; low rental.
UNIVERSITY OF CHICAGO,
[illegible] W. Madison-st. Tel. Main 3559.

TO RENT—PEOPLES GAS BLDG.
All or part of beautiful office, facing lake; cheap. Phone Harrison 2896.

TO RENT—OFFICE, SINGLE, FRONT, $15 per month; court office, $10; suite of two, $20; [illegible] $25; cor. suite $38; modern bldg., with all conveniences. BONHEUR, 326 River-st., foot of Wabash-av.

TO RENT—CHOICE LIGHT OFFICES IN the Morton Bldg., 538 S. Dearborn-st. Apply on premises or to GEO. H. TAYLOR, 515 Royal Ins. Bldg. Wabash 1246.

TO RENT—DESIRABLE LIGHT OFFICE; lease and furniture at heavy sacrifice; biggest bargain in the city. Room 830, 440 S. Dearborn.

TO RENT—SEEVRAL LIGHT, AIRY OFFICES: 220 SQ. FT., $15; 300 SQ. FT., $20; 450 SQ. FT., $30. AT ONCE. E. TEICH, AGT., R. 204, 305 S. LA SALLE-ST. WAB. 790.

TO RENT—TWO ROOMS AT 602 FIRST NAtional Bank Bldg.; 300 square feet; Dearborn-st. frontage; possession Jan. 1. Telephone Randolph 2701.

TO RENT—LARGE OFFICE, 73X40, 3D FL., cor. Dearborn and Lake-sts.; freight and passenger elevators; light 2 sides. Room 300, [illegible] W. Lake-st.

TO RENT—PRIVATE OFFICE TO DENTIST, optician, engraver, 8x14; outside light and air. L. E. WINSLOW, 1112 Masonic Temple, Chicago.

TO RENT—OFFICES, FLOORS, BUSINESS locations; renting dept. specially organized for every requirement in loop district. Tel. Wabash 3857. O'BEIRNE, 220 S. State.

TO RENT—DESIRABLE STUDIO SPACE for general illustrator in our finest building; full equipment provided; rent very reasonable. Telephone Harrison 3999.

TO RENT—MALLERS BLDG.
OFFICES, SHOPS, AND STORES; MOST PROMINENT LOCATION IN CHICAGO.
Apply Room 1109. Office of Bldg.

TO RENT—MENTOR BLDG., 39 S. STATE-st., cor. Monroe; exclusive shops and offices in heart of retail district. Apply HENRY A. MIX, Room 92, 39 S. State-st. Central 3028.

TO RENT—DESK ROOM IN LIGHT OFFICE; unlimited phone and stenographer service; $[illegible] per month. Rm. 701, 35 S. Dearborn-st.

TO RENT—LIGHT OFFICES IN MODERN fireproof building, Dearborn nr. Van Buren. E. D. HILL & CO., Randolph 2822.

TO RENT—PRIVATE FURNISHED OFFICE—Phone and towel service; cheap. 1521 Lytton Bldg.

TO RENT—LARGE DAYLIGHT PRIV. OFfice, well furnished; steno., phone, and service included. 1300 N. American Bldg.

TO RENT—FURN. OFFICE; WILL GIVE OFfice furniture to responsible party taking lease. Central 6711.

TO RENT—DESKROOM OR SMALL OFFICE, light and phone. Rm. 803, 36 W. Randolph. Ph. Randolph 7449.

TO RENT—ONLY SPACE MONROE BLDG.; [illegible] ft.; $100 to any one renting to reliable party by Nov. 15. PRANG, 19th Fl. Tower Bldg.

General.

TO RENT—TO DENTIST OR DOCTOR.
MODERN OFFICE SUITE.
Quality Great.
N. e. cor. 79th and Normal.
See janitor.
[illegible] GEO. S. EDDY, 30 N. La Salle.

TO RENT—2009 MILWAUKEE-AV., 3 rooms, suitable for physician or dentist; $15.
GORDON STRONG & CO.,
[illegible] S. State-st. Harr. 8191.

TO RENT—BEAUTIFUL, LIGHT, SUNNY [illegible] office; hot and cold water, elec. lights, steam heat; best location on S. S. for a physician. Call Drexel 5106 a. m.

TO RENT — NEW HIGH GRADE OFFICE space in Madison Terminal Bldg., opposite new Northwestern Depot. $12.50, $15, $22.50, $[illegible] per mo. Inquire R. 300, 9 S. Clinton.

TO RENT—MOD. OFFICES, ON BELMONT-av., nr. Clark-st.; en suite or single; steam heat; [illegible] for doctors, beauty parlors, etc.; [illegible] SONTAG BROS., 3204 N. Clark.

TO RENT — LELAND BLDG., SHERIDAN-rd. [illegible] Leland, a. h. offices; fine for dentist or physician; $40. BERLIN, JENSON & CO., 4603 Broadway.

TO RENT—PHYSICIAN'S AND DENTIST'S offices; modern, new bldg.; trans. cor., Clark, Lawrence, Carter. 2900 State. 1214 Calu.

TO RENT—S. E. COR. [illegible]TH AND WENTworth. [illegible] $10-$17.50. [illegible] 160 W. Jackson-blvd. Wab. 5302.

TO RENT — LARGE, LIGHT OFFICES IN Warwick Bldg., $15. REIDENOUER & DICKSON, 535 E. 47th-st. Oakland 316-7.

TO RENT—FLOORS AND LOFTS.

TO RENT—
Third floor at 638 Federal-st., modern fireproof building; automatic sprinklers; 5,000 sq. ft. Lease runs to May 1, 1917. Rent $187.50 per month. Immediate possession. Liberal concession if taken at once. Address N W 404, Tribune.

TO RENT—LIBERAL CONCESSION TO MAY [illegible] W. Jackson-blvd.; daylight floors, 60 [illegible]; pass. and frt. elev., sprinkler; bldg. has been remodeled.
PAUL C. LOEBER & CO., EXC. AGTS.,
[illegible] LA SALLE-ST. FRANKLIN 757.

TO RENT—FLOORS, STORES, BUILDINGS, and manufacturing space in all business districts. Phone, write, or call for our COMPLETE LIST.
MURDOCK, JAMES & CO.,
[illegible] N. La Salle-st. Phone Franklin 258.

TO RENT—MFG. SPACE; CHEAP.
[illegible] S. Dearborn; unusual light; manufacturing space from 600 to 3,600 square feet; best service; semi-fireproof building.
[illegible] F. Farrell, 306 S. Dearborn-st. Harr 1295.

TO RENT—
[illegible] floors, and bldgs.; complete list furnished upon request. Central 2874.
J. J. HARRINGTON & CO.,
[illegible] First National Bldg.

TO RENT—GREAT LAKES BUILDING.
[illegible] space in new, sprinkled bldg.; perfect light; all conveniences; low rentals.
UNIVERSITY OF CHICAGO,
[illegible] W. Madison-st. Tel. Main 3559.

TO RENT—INDUSTRY BLDG.—SPACE TO [illegible] for light manufacturing business; best service; immediate possession; rentals right; [illegible] HENRY A. MIX, 92, 39 S. State-st. Central 3028.

TO RENT—BUILDINGS, FLOORS, AND [illegible] with or without railroad and river facilities, and will build to suit tenants.
MADDEN BROS., 140 S. Dearborn-st.

TO RENT—FLOOR—
[illegible] Clinton-st., 45x90, $75; new, sprinkled.
B. A. THORPE,
[illegible] S. Dearborn, cor. Monroe. Ph. Rand. 4004.

TO RENT—BLDGS., STORES AND FLOORS
Central and Mfg. Districts.
[illegible] CARPENTER & CO., 6 N. Clark-st.

TO RENT—ST. CLAIR BLDG.—
N. W. Cor. Erie and St. Clair.
BOWES REALTY CO. Main 2181.

TO RENT—DAYLIGHT FLOORS, 25X75, 138-[illegible] 5th-av. White & Tabor, 130 S. 5th-av.

TO RENT—MANUFACTURING PPTY.

TO RENT— BRADLEY BUILDINGS.
[illegible] and small space, with or without power. Also storage space in sprinkled buildings.
J. HARLEY BRADLEY,
[illegible] Monroe 146. 217 N. Desplaines-st.

TO RENT—FIRST CLASS FLOOR AND basement bldg., 25x100. 364 W. Erie-st. [illegible] W. Chicago-av. REARDON.

TO RENT—HOUSE, SUITABLE FOR LIGHT manufacture; 25 ft. by 100 feet; Wells-st. [illegible] North-av. Tel. Lincoln 1008.

TO RENT—SMALL POWER SPACES, $25 [illegible] month up. 115-117 E. South Water-st. [illegible] MAGILL & CO., 84 N. Dearborn-st.

TO RENT — 9,000 FEET FLOOR; POWER [illegible] heat; stable and large yard. 1332 W. [illegible] Phone Canal 51.

WANTED—TO RENT—MISCEL'EOUS.

WANTED—TO RENT—SPACE, ABOUT 3,000 [illegible]; prefer factory or brick store building. [illegible] give size, location, and price. Address [illegible] 126, Tribune.

WANTED—BUILDINGS, STORES, AND [illegible] in all parts of the city. Send for list. WILLIS & FRANKENSTEIN, 110 S. Dearborn.

TO RENT—BUILDINGS.

TO RENT—COMPLETE LIST OF BUILDings, stores, and floors in all business districts of the city.
ALBERT H. WETTEN & CO.,
108 S. La Salle-st.

TO RENT—130 W. KINZIE-ST., BASEMENT and 3 floors, 20x90 ft.; strong bldg.; heavy walls 4 sides. Tel. Lincoln 74.

TO RENT—60,000 FT. ON TRACK CLOSE TO [illegible], only 15c ft.; also sites where can bld. to [illegible] & Son, 25 N. Dearborn. Cen. 5012.

TO RENT—BARNS.

TO RENT—STABLE, 20 STALLS; ROOM FOR man; large yard. 1332 W. 21st. Phone Canal 51.

TO RENT—HOTELS.

TO RENT—HOTEL, 14 ROOMS, 1801 INdiana-av. Ph. Calumet 3132 or Rand. 3664. MARK LEVY & BRO., Marquette Bldg.

STORE AND OFFICE FIXTURES.

100 OFFICE DESKS, DIRT CHEAP, EVERY one a bargain; repaired and refinished, oak and mahogany; all styles; 4 ft. roll tops, $10; 54 inch roll tops, $12; 60 inch roll tops, $14; flat tops, $8 up; typewriter desks, $6 up; bookkeepers' desks, $11; revolving chairs, $2 up. FRANKLIN DESK FACTORY, 23 E. Jackson-blvd.

JULIUS BENDER,
901, 903, 905, 907, 909, 911 W. Madison-st.
TELEPHONE MONROE 1712
Manufacturer and jobber of store and office fixtures. Second hand fixtures of every description. Terms cash or time.

GUTTMANN STORE FIXTURE CO.,
634 S. WABASH-AV.
TEL. HARRISON 478.
Mnfrs. of fixtures for all kinds of stores. Second hand fixtures carried in stock. Write for Catalogue T.

NEW AND USED, FOR EVERY LINE OF business, at prices that beat all competition; country orders f. o. b. Chicago.
CHAS. BENDER CO., 606-614 Wells-st.

DESKS, CHAIRS, ETC. — HIGH GRADE factory samples and discontinued patterns; big bargains. P. CASEY SONS, 173 N. 5th-av.

CLEARING SALE ODD PIECES OFFICE furniture. SABATH DESK CO., 526 S. Wabash.

AMERICAN STORE FIXTURE CO., 121-125 S. Halsted-st. Monroe 5540. We save you money on all store fixtures.

FOR SALE—325 OPERA CHAIRS, 1,000 YDS. matting, arc light globes. Ruel Wrecking Co., 7337 Stony Island-av.

FOR SALE—FLORIST'S ICE BOX, TRIPLE glass, oak, 8 ft. width, suitable for stand or shop. Phone Wentworth 2482.

USED STORE AND OFFICE FIXTURES bought and sold cheap. 808 Wabash-av. Harrison 6061.

BUTCHER AND GROCERY FIXTURES—Will sell at a bargain to make room. JAC. LEDERER, INC., 644 W. Madison-st.

FOR SALE—OR RENT—COMPLETE FURNIture of office; bargain. Ph. Haymarket 1194.

ANGLDILE SCALE FOR SALE CHEAP. 6240 S. May-st. PAYBERG. Normal 8226.

LOT DESKS, CHAIRS, OTHER OFFICE fur.; oak, mahog.; cheap. 410 S. Dearborn.

DESK, R. T., $10; F. T., $8; T. W., $7; BK., $10. H. WALTER BROWN CO., 160 N. 5th-av.

FOR SALE—TYPEWRITER, DICTAGRAPH; accept bicycles or machinery. 1612 Lake-st.

CIGAR OUTFIT—UP TO DATE, LATEST style, at big bargain. 610 Wells-st.

SAFES.

SACRIFICING PRICES — WE HAVE THE safes of the U. S. Xpress Co. for sale; all sizes; burglar bank safes, fireproof safes; all first class, in good order. If you want a good safe and cheap, come and see us. DONNELL SAFE CO., 35-37 N. Market-st.

WANTED—TO BUY SAFE WITH STEEL chest inside; inside dimensions of chest not less than 13½ inches wide, 11 inches high and 13½ inches deep clear of lock mechanism; suitable for postoffice. D. J. WEISS, College View, Nebraska.

BEST PLACE TO PURCHASE NEW OR second hand safes, cash or easy payments, is Sabath Safe Co., 136 W. Lake-st. Phone Main 4510.

APPROXIMATELY 75 SECOND HAND safes; very low prices. Herring-Hall-Marvin Safe Co., 211 W. Washington-st. Main 1656.

NEW AND SECOND HAND SAFES; REduced prices. Howe Scale Co., 1325 S. Wabash.

$125 TAKES STANDARD MAKE SAFE; COST $275; used 6 mos. 60 E. S. Water-st., nr. Wab.

TYPEWRITERS AND SUPPLIES.

ANY MAKE RENTED—
DELIVERED SAME DAY.
THREE MONTHS FOR $4 AND UP.
All rented machines in first class condition, with new ribbon, rubber cover, etc.
Rental applied on purchase price if bought.
IF YOU CANNOT CALL, PHONE OR WRITE MR. HARRIS, City Manager, who will personally select a machine for you and have it delivered free of charge at once. Write for Catalogue No. 24.

Typewriter Emporium.
34-36 W. Lake-st., n. e. cor. Dearborn. 2d floor.
Phones Randolph 1648, 1649, and 1650.
ESTABLISHED 1892.

TYPEWRITERS RENTED—
4 months for $5 and up.
Initial payment applied if purchased.
FACTORY REBUILT TYPEWRITERS
American Writing Machine Co.,
329 S. Dearborn-st. Harrison 1360.

WE WILL SHIP ANYWHERE, STRICTLY on approval, all standard makes without deposit and sell on small payments; or rent 3 months $4 up.
TYPEWRITER SALES CO.,
5 Phones—Rand. 4287. 36A State-st., Chicago.

REMINGTON, UNDERWOOD, L. C. SMITH rented 3 mos., $5; Olivers, Smiths, 3 mos., at $4. We can undersell any one on typewriters of any make. Call or write for Circular 60. YOUNG TYPEWRITER CO., 62 W. Madison.

TYPEWRITER HEADQUARTERS, INC. All makes for sale or rent. Lowest prices. 411 S. Dearborn. Old Colony Bldg. Harr. 2841.

DAVIES TYPEWRITER EXCHANGE, 119 N. Clark-st. Rental lowest rates. All makes for sale. Each machine bargain. Central 2658.

TAKEN ON DEBT—UNDERWOOD, SMITH; like new; at sacrifice. Address P 580, Tribune.

CHOICEST SELECTION OF TYPEWRITERS in city. REBUILT TYPEWRITER CO., 207 S. Dearborn-st. Phone Haymarket 929.

AT YOUR PRICE: UNDERWOOD, SMITH, OLIVER, REMINGTON, 162 N. Dear., R. 210.

JEWELRY, WATCHES, ETC.

NO EXTRA PRICES HERE FOR EASY payments. Christmas only 7 weeks away—with its sudden shock—select your gift. I'll lay it aside, pay me $1.00 and a little when you can. You'll never feel it. No installment deal—just squandered, and everybody happy. PAUL, Jewelry—everything the big jewelers have except high prices. 6 E. Randolph, ground floor, near State.

WANTED — FOR HIGHEST CASH PRICE, diamonds, pearls, and pawn tickets; bargains in diamonds of all sizes; credit and terms to suit. See me before buying or selling elsewhere. T. M. ROBINSON, 6th floor, 7 W. Madison-st., s. w. corner State.

WANTED—DIAMONDS, PAWN TICKETS ON DIAMONDS, PEARLS; HIGHEST PRICES PAID; BARGAINS FOR SALE. A. MENDEL, RM. 806, 7 W. MADISON, S. W. COR. STATE.

DIAMONDS—BEAUTIFUL STONES AT $25. 50C A WEEK.
OLSON & EBANN, 4th floor, 209 S. State-st.

EXPERT DIAMOND APPRAISERS — CASH for diamonds and pawn tickets. Bargains for sale. J. E. Korshak, R. 1316 Masonic Temple.

HIGHEST CASH PRICE PAID FOR PAWN tickets, diamonds, and old gold. EVANS & CO., R. 1116, 29 E. Madison-st.

FINANCIAL.

WANTED—$150—IF YOU WILL TAKE 20 pct. on this amount with ample security, see us. We have a growing business, 3 years old, and need more equipment. Address P T 477, Tribune.

RATED NOTES AND SECURITIES BOUGHT and sold; intrust your financial commissions to me for prompt, efficient, personal service. R. B. HIGBEE, Independent Financier, Chicago. Mail address P. O. Box 7[illegible].

WE BUY HEIRS' ESTATES IN TRUST AND probate claims against estates; loans. Probate Investment Co., 420 Ashland Block.

TO BUY OR SELL LISTED SECURITIES, mortgages, and loans, see F. D. FOLLANSBEE, 110 S. Dearborn-st.

RELIABLE MAN WANTS PARTNER WITH $250; will be doubled in 60 days; secured. Address R 426, Tribune.

HAVE LEGITIMATE BUSINESS PROPOSITION for investment of $5,000. Address S O 420, Tribune.

I WANT A LOAN OF $2,000 FROM PRIVATE party; have abundant security; would consider partner. Address R 437, Tribune.

HORSES, HARNESS, CARRIAGES.

NOTICE—ARE TURNING OFF ABOUT 60 horses and mares, 1,000 to 1,700 lbs; 14 large mules; the stock in fine condition; young; some very little pavement worn; no reasonable offer refused; would sell together at great sacrifice. Also bottle beer wagons and harness. Installing auto trucks. Apply Branch Office 1741 W. Madison-st., Chicago. Seeley 4225.

WAGONS—WAGONS—
New and used wagons; reasonable terms.
Open Sunday forenoon.
MAREMONT, WOLFSON & COHEN,
916-918 S. Wabash-av.

$300 BUYS SOUND 2,600 LB. TEAM OF young mares, worth $350; team of young mules, weight 2,400 lbs., $250, worth $400; have auto trucks. Tel. West 2878. 1858 Fulton-st.

FOR SALE—26 HORSES AND MARES, SUITable for any purpose; come and look at our horses; prices very low. 2546 W. Madison.

SELLING OUT 40 HORSES, MARES, ALL sizes; wagons and horses. 2560 S. Halsted.

TWO WORK HORSES, 3,500 LBS. 943 Edgecomb-pl. Lake View 70.

BUILDING MATERIAL.

ANDERSON AND LIND MFG. CO.,
manufacturers of millwork.
Factory, 2127-39 Iowa-st. Ph. Humboldt 804.
Estimates cheerfully furnished.

YOUR BUILDING DESIGNED AS YOU want it. Charges reasonable. No stock plans. Licensed architect. Address P N 568, Tribune.

BUILDERS, ATTENTION—STOCK PLANS, $1; to order $10 house, 2 flats, or store. ERNEST N. BRAUCHER, Arch., Strauss Bldg.

READY ROOFING; LUMBER OF ALL kinds; low prices. MILLER, 1116 Lake. Monroe 422.

FLEX-A-TILE ASPHALT SHINGLES. Phone Kedzie 2865. THE HEPPES CO., 1014 S. Kilbourne-av.

PLANS OF FLATS AND HOUSES, $1; SPECifications, $5. Home Builder, 1148 Unity B'dg.

SEWING MACHINES.

STORAGE SALE—200 SINGER AND ALL makes, $2, $2.50, $3 up; new 27, 66, 9 W. Singers, $29.50; guaranteed; delivered; days or eve. Indpt. Storage, 3720 Cottage Grove-av.

SINGER DROPHEAD; 7 DRAWERS; ALL attachments; like new; only $8.50. 7028 S. Halsted.

GOLD OAK DROP HEAD, $6, WITH ATTACHments; good W. & W., $5. 3716 Cot. Grove.

REAL ESTATE FOR SALE.

CENTRAL.

FOR SALE—WANTED—I HAVE FOR SALE a fee on a business block leased for 99 years to responsible party to net 6% on $100,000. Address S E 124, Tribune.

FOR SALE—A GOOD PIECE OF PROPERTY inside the loop at $120,000. FRANK S. PAGIN & CO., 32 W. Washington.

APARTMENTS—SOUTH SIDE.

FOR SALE—MODERN COR. 15 APT. BLDG.; rental $9,000; mortgage $35,000, 5%; lot 80½x125; choice location; trans., I. C. R. R. and Kenwood branch elevated; always rented. This is one of the best investments on South Side and will bear close investigation. Price, $61,000. AUGUST TIDHOLM, 2310 Cottage Grove-av., Exclusive Agent.

FOR SALE—NEW BUILDING—$35,000.
OVERLOOKING JACKSON PARK.
6 APARTMENT BUILDING of 5 rooms each; very latest finish and modern accessories; large extended front porches; 60 ft. lot; RENTAL $3,460 PER ANNUM.
DRAPER & KRAMER, 25 N. Dearborn-st.

FOR SALE—MODERN 6 FLAT, NR. MIDway; rent $4,900; mortgage $17,000 at 5½%; will show 18% net on investment; price $31,000. Modern 6 flat, 6541 Minerva-av.; rent $2,880; mortgage $9,500; 5 years; price $20,000.
GEO. H. DOTY & CO.,
1326 E. 63d-st. Ph. Blackstone 181.

FOR SALE—OR EXCH.—ELEGANT NEW 30 flat bldg., near Jackson Park; price $185,000; have sun parlors and front porches; consist of 4, 5, and 6 room apartments with 1 and 2 baths, showers, and vacuum cleaners; will trade for part in cash, mortgage and vacant, or old improved. Address S N 382, Tribune.

FOR SALE—WABASH-AV., NEAR 52D-ST., 2 two story brick flats, 6 and 7 rooms, furnace heat; rental $1,260; lot 58x161. PRICE FOR QUICK SALE, $9,500. F. L. LANGRIDGE, 7 W. 47th-st., s. w. cor. State.

FOR SALE—12 APT., CORNER BLDG.; new; 4 and 5 rooms; rental $9,200; mtge. $40,000, 6%; price $65,000; will consider cash and other property in exchange. GRAPPERHAUS, RUSSELL & CO., 1346 E. 63d-st., Hyde Park 2976.

FOR SALE—SNAP—2 FLAT BRICK AND 2 one bldg., 5-6 rms.; hot water heat; 59th and Emerald-av.; only $6,000; act quick. HECK & LUNDBERG, 6000 S. Halsted-st., care of United State Bank.

FOR SALE—BARGAIN IN 24 FLAT BLDG., 24 4 room apts. Price $49,500. Mortgage $29,000, with an annual rental of about $9,120. Quick action required. Address S N 380, Tribune.

FOR SALE—6 FLAT, NR. 58TH-ST. L; IN fine condition; all rented; rents $2,820; mtg. $8,000; submit offer. HOFFMAN & BECKER, 360 E. 51st. Drex. 700.

FOR SALE—OR EXCHANGE—HIGH GRADE six apartment on Prairie-av., near 47th-st.; income $3,800.00; mortgage $16,000.00. Address S P 427, Tribune.

FOR SALE—LOOK, MUST BE SOLD—ONLY $15,000 for my modern flat bldg.; rental $2,700; only $3,000 cash required; well located, Hyde Park. Address P X 333, Tribune.

FOR SALE—2 FLAT BRICK, 6 AND 7 RMS., opp. park; garage; steam ht., front and rear porches; income $95 per mo. OWNER, 1240 W. 64th-st. Wentworth 9469.

FOR SALE—BARGAIN 6 FLAT, NR. 58TH-st. "L"; rents $3,160; mtg. $13,500; only $6,000 takes equity. Address P K 148, Tribune.

FOR SALE—4923 MICHIGAN-AV., 3 APTS.; 5251 South Park-av., 17 tiny apt. H. AMES, 111 W. Washington-st. Ph. Franklin 4620.

FOR SALE—3 APT. BLDG., MICHIGAN-AV., near 58d-st., 8-9-9 rooms; price $14,000. JAMES W. EASTLAND, 1st Nat. Bank Bldg.

FOR SALE—SEVERAL BIG BARGAINS—SOUTH SIDE FLAT BUILDINGS. I. WHITESON, 111 W. Washington-st.

FOR SALE—ONLY $41,500 FOR MODERN corner 18 flat bldg.; rental $6,700; finest transportation. Address S N 355, Tribune.

APARTMENTS—NORTH SIDE.

FOR SALE—NEW 2 FLAT BRICK BLDGS., 4 and 4, 5 and 5, or 6 and 6 rooms; oak trim and floors; tile floors in halls and bathrooms; walls all decorated; individual porches; electric light, screens, shades, sidewalks and fences, ash cans; everything included; 30 ft. lots; streets paved and paid; restricted neighborhood; 1, 2, and 3 blocks from 2 downtown cars; handy to "L" station; prices $5,450 to $6,775; $600 or more cash, $25 to $35 monthly. ZELOSKY, 1905 Belmont-av.

FOR SALE—MODERN 2 FLAT BUILDING on the North Side; 6 large rooms in each flat; high basement; hardwood trim and floors, bath, hot and cold water connections; built so it will have light and air permanently; 1 block to 2 car lines; paved street, all paid; $4,400; will take $1,000 cash, balance to suit. Address S E 356, Tribune.

FOR SALE—MY MODERN 2 FLAT IN EDGEwater, east of Broadway, select location; 1 blk. from lake; 7 rooms each; 50 ft. lot; h. w. heat; rent $75 each; leaving the city; will sacrifice for $16,000. Terms. Investigate. Address N D 886, Tribune.

FOR SALE—6 APT., MOD., JARVIS-AV. NR. Sheridan-rd.; rents $3,500; mtg. $10,000; price $26,000; 4 flat, mod., Aubert-av.; big lot; rents $1,800; mtg. $10,000; price $14,000. Main 1390. ARTHUR H. KAEPPEL, 179 W. Washington-st.

FOR SALE—WANT PARTY TO HELP ME TO finance large apartment building; have plans, specifications, and lot; party can take title; will divide profits; absolutely safe and profits guaranteed. Address P L 265, Tribune.

FOR SALE—BARGAIN, SHERIDAN PK. 6 flat bldg., 6 rooms each; steam heat, electric light; 50x150 lot; rental $225 per mo.; only $22,000; mtge. $12,000; want offer. GEO. W. WALKER, 4610 N. Clark-st.

FOR SALE—9 FLAT BUILDING: NEW AND modern; private front and rear porches; excellent transportation; rental $4,500; price $36,000. Make offer. Exchange or cash. Address P L 396, Tribune.

FOR SALE—OR EXCHANGE—$13,750 EQUIty new corner 15 apt. bldg.; rent $8,200; will consider mtg.s., contracts, clear vacant or improved, on cash basis. O. P. CURRAN JR., 4331 Broadway.

FOR SALE—BARGAIN, 4734 KENMOREav., near Wilson-av. "L"; 2 flat, 6 and 7 rooms; steam heat; 34x150 lot; only $7,500; see this. GEO. W. WALKER, 4610 N. Clark-st.

FOR SALE—HIGH GRADE NEW 6 APT. 1 blk. to L and surface; 2 and 3 yr. leases; rent $5,220; price $36,500; might shade. Address N F 577, Tribune.

FOR SALE—CAN OFFER AN A1 STOVE heat business corner, renting $3,000, for equity in good N. S. six or nine flat. WM. M. ST. CLAIR, 1704 Conway Bldg.

FOR SALE—NICE 2 FLAT, OVERLOOKING park; modern; furnace; 5 and 6 rooms; lot 30x125; mtg. $3,500; price $7,000; terms. WM. M. ST. CLAIR, 1704 Conway Bldg.

FOR SALE—MOD. 2 FLAT, ASHLAND, NR. Montrose; lot 30x160; price only $7,500.
LAKE VIEW REAL ESTATE EXCHANGE,
1006 Belmont-av.

FOR SALE—BEST 3 FLAT BRICK IN ALbany Park; mod. in every detail; sacrifice price $12,000; rents $1,350 per year; Ravensw. "L" and surf. WHITE, 4752 Kedzie-av.

FOR SALE OR EXCH.—EDGEWATER 2 flat, 6 and 6, h. w. h., e. of Clark. Will take clear residence or 6 flat and add cash. Address S S 351, Tribune.

FOR SALE — SPECIAL BARGAIN, SHERIdan Park 14 apts. on corner; monthly rental $443; only $35,000. GEO. W. WALKER, 4610 N. Clark-st.

FOR SALE—$1,000 CASH AND MO. PAYMTS. EDGEWATER 2 flats, steam heat; 33 ft lot. 4½ BLKS to LAKE AND L sta.; only $7,000. J. F. HECHT, 6211 Broadway. Edge. 7747.

FOR SALE—APT. BLDGS., NR. SHERIDANrd. and the lake; will consider exchange. JOHN T. O'CONNELL, 69 Washington.

FOR SALE—OR EXCH.—HIGH GRADE 6 apt., Kenmore-av.; rent $4,300; price $30,000 for quick deal. Call. Rav. 7655.

FOR SALE—EDGEWATER, 1329 ROSEdale, 6 r. 2 flat, porches; $9,300; terms. Ph. Superior 199.

FOR SALE—3 FLAT, MOD., BRICK, 50X110; rent $2,400; mtg. $12,000; price $17,750; near lake. A. HENNINGER, 69 W. Washington-st.

FOR SALE—OR EXCHANGE—STRICTLY modern, well located Edgewater 3 flat bldg. Address S S 296, Tribune.

FOR SALE—ROGERS PARK—NEW 12 FLAT nr. L and lake; bargain for quick sale. Address S A 464, Tribune.

FOR SALE — FORCED TO SELL, NEW 30 apt. bldg., Sheridan-rd. and Edgewater; price only $80,000. Address S P 356, Tribune.

APARTMENTS—N. W. SIDE.

FOR SALE—$1,500 CASH, BAL. MONTHLY buys new, strictly modern 2 flat brick bldg.; hot water heat, 5 and 6 rooms; gas ranges, refrigerators, massive consoles, solid brick porch; lot 30x125; 2d flat rented for $35 per month; near Kimball-av. sta. N. W. "L"; excellent surface trans.; price $7,100. F. G. ANDERSON, 3400 Montrose-av.

FOR SALE — TWO FLAT BLDG., 5 AND 4 rooms; modern plumbing; good renter; price $3,200; payments as you want them; Laramie-av., near Grand and Armitage-av. car lines. OWNER. Address N T 569, Tribune.

FOR SALE—4 FLAT, 2 STORY BRICK; TWO 5 rms., two 4 rms.; steam; large rooms and sun porches; in Albany Park. Rare opportunity. Worth investigating. 4504 N. Troy-st. Tel. Monticello 2096. Owner.

FOR SALE—NEW, MOD. 4 FLAT BRICK bldg., nearly finished; all latest imp.; near Milw. and 40th-av.; price $9,500; rental $960. C. A. JOHNSON R. E. CO., 3121 Milwaukee.

FOR SALE—3754 PALMER-AV., NEAR HAMlin, 3 story 4 room frame flat; concrete foundation; price $4,250; terms easy. A. HOLINGER & CO., 179 W. Washington-st.

FOR SALE—30 FT. BELMONT-AV., NEAR 62d-av., $300 cash; mort. $350. Mr. Medell, Room 228 Reaper Block.

FOR SALE—TWO FIVE ROOM FLAT, brick, on N. St. Louis-av.; price $4,500; easy terms. A. DOERR, 3631 Elston-av.

APARTMENTS—WEST SIDE.

FOR SALE—
WILL EXCHANGE—
Absolutely the best built
SIX FLAT Building in town;
only three years old; never
vacant; ALWAYS RENTED TO A1
TENANTS.
Mtge. $13,000, due in 4 years.
What have you for a good $8,000 equity?
Our property is
EAST OF GARFIELD PARK,
SOUTH OF MADISON-ST.
JACKSON BROTHERS, TACOMA BLDG.

FOR SALE — GUNDERSON TWO FAMILY HOMES on Congress, Jackson, and Van Buren-sts., bet. 47th and 48th-avs. Cash or terms. S. T. GUNDERSON & SONS, Chamber of Com.

FOR SALE—3 FLAT, MONROE-ST., WEST of Homan; rent $1,800; price $12,500; terms. WHITESIDE & WENTWORTH, 3353 Madison.

FOR SALE—15 APTS.; MODERN; BEST part West Side; near park. Take vacant part pay. DECKER, 4022 Madison-st.

REAL ESTATE FOR SALE.

APARTMENTS—WEST SIDE.

FOR SALE — FULTON, NEAR HOMAN, 3 new 2 flat bldgs., 6-6 rooms; lot 30x150; just completed; large living rooms, bookcases, mantels, gas ranges, refrigerators, sleeping porches; prices right for cash; terms; excel. trans.; open every day and Sund. Owner on premises.

FOR SALE—OR TRADE — 3 FLAT BLDG., overlooking Garfield Pk. golf links; 7-8 rooms; Tiffany fixtures; elegant finish; Kewanee boiler; large garage; rent $2,640; will take a lot or 2 flat in part payment. Address S T 58, Tribune.

FOR SALE—1468 W. CONGRESS-ST.—MASsive 2 flat brick, 6 and 7 rooms; rent $600; stove; mortgage, $2,500, 3 yrs.; price, $4,250. Terms. PLOTKE & GROSBY, 207 W. Division-st.

BUSINESS PROPERTY—SOUTH.

FOR SALE—16% TRANSFER CORNER.

It is not very often that we can offer you a live transfer corner on a 16% gross basis, so it will certainly pay you to investigate this. Brick building, in fine condition; all rented. Takes $15,600 cash, balance on mortgage. Rents will so reduce mortgage that the above investment will bring you a $6,000 net income after five years.
H. O. STONE & CO., 76 W. Monroe-st.

FOR SALE—$2,400 CASH PAYMENT, BALance on easy terms, is all that is required to buy 63 ft. on Prairie-av., near Cottage Grove-av.; leased for 5 years, to pay 6 per cent net on present purchase price. Fine opportunity for this property to double in value before end of lease.
H. O. STONE & CO., 76 W. Monroe-st.

FOR SALE—REAL SNAP: MUST BE SOLD; 3 stores and 9 flats on Cottage Grove-av., near So. Chicago-av.; rental $2,400; stove heat; clear; part cash or small improved and mortgage for balance. MAKE US AN OFFER. ISADOR FERGUSON & CO., 110 S. Dearborn.

FOR SALE—LA SALLE-ST., NR. 27TH-ST., 50 feet with old improvements at $50 per foot; worth double; good location for mercantile bldg. BOWERS, LEIBRANDT & O'BRIEN, Doug. 1588—Auto. 72886. 3457 Indiana-av.

FOR SALE—STORE AND FLAT BLDG. ON Wentworth-av., near 55th; rents $528; clear; might consider lot as part payment. DOOLEY, 7901 Cottage Grove.-av.

FOR SALE—47TH-ST., NEAR STATE-ST. Two story stucco bldg., store and flat; rent $420; price $3,500. H. J. COLEMAN & CO., Ph. Oakland 38. 4729 S. State-st.

BUSINESS PROPERTY—NORTH.

FOR SALE—WILL SACRIFICE FOR CASH or small income property a clear large corner on Wilson-av., one block from "L" sta.; value $18,000. Address S P 445, Tribune.

FOR SALE—NEW BROADWAY STORES and offices; lot 75x100 ft.; rental $5,200; mtg. $20,000; might consider part clear improved. Address S P 358, Tribune.

FOR SALE—BROADWAY CORNER STORES and flats, 50x150; mtg. $19,000; price $35,000. BIRREN & NOYES, 5449 Broadway.

BUSINESS PROPERTY—N. W.

FOR SALE—$30,000 LAWRENCE-AV. IMPROVED BUSINESS PROPERTY, ADJACENT TO KIMBALL-AV. "L" TERMINAL STATION.
7 STORES AND 3 FLATS.
C. H. CONNELLY,
3402 LAWRENCE-AV. MONTICELLO 71.

FOR SALE—SNAP ON SHORT TIME EXclusive sale contract; best 50 feet on Lawrence-av., in great Ravenswood "L" terminal district. Will double in value in short time. L. J. WHITE, 4752 Kedzie-av.

FOR SALE—OR TRADE—2 STORES, 4 flats; new; Lawrence-av. R. Pk. 8112. DAHLQUIST.

BUSINESS PROPERTY—WEST.

FOR SALE—2 BLDGS., 2 STORY AND 1 story brick; 60 ft. frontage, near trans. cor.; buffet, furniture store, real estate office; rental $1,956; stove heat; out of town owner authorizes us to sacrifice at $14,000; only $2,000 cash required. MARK LEVY & BROTHER, Marquette Bldg.

FOR SALE—CHOICE VAN BUREN-ST. CORner, west of Halsted, for value of ground, 96x110 feet, five one story stores; pays 10 pct. on $10,000 cash required; good future. Address S P 429, Tribune.

HOUSES—SOUTH SIDE.

FOR SALE—WE RECENTLY ACQUIRED THE FOLLOWING PROPERTY:
Some from estates, others through forced sales, at prices that enable us to sell them at not the ordinary every day price, but at real snaps.
Some of these are what you have been searching for—
STORES.
THREE FLATS.
TWO FLATS.
RESIDENCES.
COTTAGES.

3625-27 Ellis-av.
3143-45 Groveland-av.
2720-22 Cottage Grove-av.
4331-33 Greenwood-av.
4585 Oakenwald-av.
4245-7 Wabash-av.
319 E. 29th-pl.

You will find one of our representatives at each of these properties today and tomorrow from 2 until 5 p. m.
Make it your business to call and let him explain our plan that has made so many home buyers.
FRED'K H. BARTLETT & CO.,
69-69 W. Washington-st. Randolph 5751.

FOR SALE—AN UNUSUAL BARGAIN.
6532 PERRY-AV.
Nine room residence, brick basement; fine furnace; hardwood floors; laundry, inside basement entrance; five bedrooms, with full attic; building alone would cost more than $5,000; lot 33x184.
$4,250 ON PAYMENT OF $400.
Out of town owner is sacrificing.
Open for inspection.
WM. C. HEINEMANN & CO., 10 S. La Salle.

FOR SALE—SOUTH SHORE, 5 ROOM MODern brick bungalow; A1 construction; hot water heat; lot 50x125. If you want a desirable and attractive home at a cut price of $5,500, see us quick; terms.
NEWTON B. LAUREN & CO.,
110 S. Dearborn-st.

FOR SALE—ROOMING HOUSE AT A BARgain; 11 large rooms; all light; newly decorated throughout; large back yard to alley; stone front; brick construction; located best part South Side; write for information and terms; immediate possession. Address S J 561, Tribune.

FOR SALE—BEAUTIFUL 10 ROOM RESIdence; 6 bedrooms; steam heat; 5942 Indiana-av.; lot 50x170; 2 blks. from L and park; must be sold at once.
J. F. O'BRIEN & CO.,
Oakland 3480. 320 E. 51st-st.

FOR SALE—MY BEAUTIFUL STONE FRONT modern Kenwood residence at a very low price; near Illinois Central and overlooks lake; will accept reasonable first payment. Address S J 566, Tribune.

FOR SALE — BUNGALOWS — BUY YOUR home in beautiful Bryn Mawr; two bungalows, just completed; 6 rooms and bath; all pressed brick; hot water; easy terms. 7131-35 Constance-av.

FOR SALE—6 BEAUTIFUL NEW BUNGAlows, 80th and Aberdeen-sts.; Murphy In-a-Dor beds; ht. wt. heat; nothing nicer. Open for inspection. AUBURN BANK, 7914 Halsted-st.

FOR SALE—BRICK, STUCCO, AND FRAME BUNGALOWS IN VICINITY OF SO. SHORE AND WINDSOR PARK. GRAPPERHAUS, RUSSELL & CO., 1346 E. 63D-ST. TEL. HYDE PARK 2976.

FOR SALE—A1 LOCATION FOR GENTEEL colored people; Wabash-av., near 49th; 2 story house; arranged as flats; large lot; price low; very easy terms. Owner. Address S D 94, Tribune.

FOR SALE — QUEEN ANNE COTTAGES, $100 down, $25 monthly, including interest; new 2 flat bricks, $250 down, $25 monthly; autos. BOWES & CO., 5905 S. Ashland-av.

FOR SALE—HAMILTON PARK, YALE-AV., near 71st., modern 8 room residence; excellent condition; lot 50x125 ft.; $5,500; snap. J. WM. HOWARD & CO., 10 S. La Salle-st.

FOR SALE—GREAT SACRIFICE 2 GOOD houses on Prairie-av., bet. 26th and 29th-sts. Call and see us about them. EUGENE A. BOURNIQUE & CO., 701 1st Nat. Bk. Bldg.

FOR SALE — BY OWNER, NEW 5 RM. brick cottage, 30x125, modern interior finish, furnace heat. 8617 Aberdeen-st. Open Sunday afternoon. Yards 2994.

FOR SALE—NEW 5 ROOM COTTAGE; OAK trim; cement basement; paved street; only $2,850; $300 down, balance monthly. METZLER & CO., 63d-st. and Winchester-av.

FOR SALE—HIGH CLASS RESIDENCES and choice vacant at low prices and convenient terms. FRANK I. BENNETT, 7059 Euclid-av. Phone Midway 138.

FOR SALE—430 E. 48TH-ST., 10 ROOM MODern house; near Grand-blvd.; terms. Address owner.

FOR SALE—OR RENT—4413 ELLIS-AV., 10 ROOMS.
JOHN J. FISCHER, 10 S. La Salle-st.

FOR SALE—818 41ST-ST., NEAR DREXELblvd., 12 room house; $2,100. WILLIAM A. BOND & CO., 25 N. Dearborn-st.

FOR SALE—SPLENDID HYDE PARK 9 RM. home; garage; near park; equity, $3,100. JAMES ADAMS & CO., 69 W. Wash.-st.

FOR SALE—HOUSE, 10 ROOMS, 3 BATHS; mod. improvements. Call after 4 or Sundays. 5842 Lake Park-av.

HOUSES—NORTH SIDE.

FOR SALE—HIGH GRADE ONE 5 AND ONE 7 room residence; new and strictly modern. If you see this nothing else will suit you; first class neighborhood, 30 minutes to loop, 1 block to N. Kedzie L station Ravenswood branch. It will pay you to see this before buying. E. E. NELSON, 2815 Eastwood-av.

FOR SALE—8 ROOM HOUSE; HARDWOOD floors and finish; best stone foundation, in good cond.; large barn; half acre of land; fruit and shade trees; good water; one hour's ride from city; $2,500; $500 cash, remainder to suit. DR. MULLER, 64 W. Oak-st., Chicago.

FOR SALE—SNAP—FINE 8 ROOM RESIdence, North Edgewater; lot 35x125; 2½ blks. to "L" sta.; mtg. $2,500; will sell $1,000 down, exceptional terms bal.
PAISLEY & WALKER,
1125 Bryn Mawr. Edge. 2345.

FOR SALE—4 STORY BRICK, N. STATE, near Chicago-av.; 20 rooms above the basement; rent at present $95 mo.; stove heat; price $8,500. BRANNOCK, 819 N. Clark-st.

FOR SALE—ON ACCOUNT OF DEATH IN family, owner must sell beautiful bungalow on 40 ft. lot on paved st., close to L sta. For information phone Monticello 64.

FOR SALE—OR EXCHANGE—BEST BARgain 15 rm. res., Wrightwood, nr. Lincoln Pk. P. F. NEWBORG, 410 Chamber of Com.

REAL ESTATE FOR SALE.

HOUSES—NORTH SIDE.

FOR SALE—ROGERS PARK—IF YOU ARE considering the purchase of a home, don't overlook this unusual bargain. 7319 Greenview-av.; well built 8 room mod. stucco bungalow; slate roof; hot water heat, elec. lights; fine large living room with colonial brick fireplace; 5 bedrooms, dining room, and kitchen; triangular lot with 140 ft. street frontage; a bargain at $10,000; sale price $7,250. Open 2 to 4 today.
JNO. M. FANNING & CO., 8 S. Dearborn-st.

FOR SALE—THE ESTATES—NEAR ELEvated, bungalow subdivision, 5, 6 and 7 rooms, sun parlors.
$4,500 up—Price includes everything.
Terms to suit.
Branch office, Wilson and Monticello-avs., phone Irving 861, or Main 5380, NELSON & LEWIN, 30 N. La Salle-st.

FOR SALE—OWNER WILL SACRIFICE 7 R. HOUSE, NEW, MODERN, RAVENSWOOD MANOR. PRICE $6,000; $1,100 CASH AND TERMS. ADDRESS S H 203, TRIBUNE.

FOR SALE—N. EDGEWATER BARGAIN—Mod. 8 room home, lot 31x125, only $5,600. ROY E. KNAUER & CO., 6106 Broadway.

HOUSES—NORTHWEST SIDE.

FOR SALE—9 ROOM MODERN BRICK RESIDENCE IN GOOD N. W. SIDE LOCATION; OAK FINISH THROUGHOUT; H. W. HEAT, GAS AND ELEC.; LARGE 2 STORY BRICK GARAGE WITH CEMENT FLOOR, GAS AND WATER; 75X150 FOOT LOT; TENNIS COURT; BEST TRANSPORTATION. OWNER IS MOVING TO CALIFORNIA AND WILL SACRIFICE FOR $8,500. ADDRESS S H 283, TRIBUNE.

FOR SALE—SAVE RENT
By buying one of our cozy homes in W. Irving Pk.; unexcelled location; wide lots; 5 r. bungalows and 6 r. residences as low as $3,000; fr. and stuc. conc. found.; furn., elec. lt.; handsomely finished and dec.; only small pay. down, bal. like rent. Call, write or phone Irv. 372. PISCHEL & SON, 4017 Milwaukee av., near Irving Park-blvd.

FOR SALE—IRVING PARK—5 AND 6 RM. bungalows, $5,000 and $5,800; every convenience; hot water heat; ready for occupancy; special inducements and terms, as these are the last two houses we have unsold. Branch office cor. Hamlin and Byron-st. open EVERY afternoon. KOESTER & ZANDER, 148 N. Dearborn-st.

FOR SALE—ONLY $500.00 CASH REQUIRED to purchase new cottage, 2116 N. Lamon [49th]-av., balance same as rent; 6 rooms, oak trim and floors, bookcases, sideboard and console. Lot 30x126. Bargain for quick sale. QUINLAN & TYSON, 40 N. Dearborn-st.

FOR SALE—NEW BRICK BUNGALOW; LOT 37½x125; $300 cash; $15 per mo. SCHMIDT & MANNASSE, 3606 Irving Pk.-blvd.

HOUSES—WEST SIDE.

FOR SALE—NOTICE—WE ARE APPOINTED TO SELL AT ONCE PREMISES 1015 MONROE-ST.; 15 room brick residence; interior recently damaged by fire; formerly held at $6,500; lot 24x138 feet; value of land alone $4,800. Eastern owner will accept $3,900 FOR ENTIRE PROPERTY IF SOLD BEFORE REPAIRS ARE MADE; NO TRADE. E. WOLTERSDORF & CO., Exclusive Sellers, S. W. Cor. Madison-st. and Ashland-blvd.

VACANT—SOUTH SIDE.

FOR SALE—
PROSPECTIVE TRANSFER CORNERS
ON EASY TERMS.
S. W. COR. 47TH-ST. AND 40TH [Crawford]-AV., 100x125, double section line cor., destined to be center of thickly populated district.
N. W. COR. ARCHER-AV. AND 40TH [Crawford]-AV., 101x125, full sec. and half sec. line; cars now running on Archer-av. This will be one of the best corners on Archer-av. in few years.
S. W. COR. HALSTED AND 103D-STS., double sec. line corner, 100x125; cars on 103d-st.; paved and pd. Promises to be very valuable corner.
[B] WILLIAM A. BOND & CO., 25 N. Dearborn.

FOR SALE—BUY SECTION LINE LOTS!
TO SAVE MONEY!
TO MAKE MONEY!
There is no surer investment than well located lots on section lines. They are increasing in value while you are paying for them.
THINK OF THESE FOR BARGAINS:
25 foot lots on 40th-av. [Crawford], 1 block from Archer-av., with cement walk paid; $350; only $35 down and $10 monthly. In the new, rapidly growing district adjacent to Crane's new mammoth plant, costing millions; only 8 lots at this price.
WILLIAM A. BOND & CO., 25 N. Dearborn-st., or Archer-av. and 40th-st. [afternoons only.]

FOR SALE—$10 DOWN, $5 A MONTH, LOTS 2 blocks from Cottage Grove car line, between 88th and 91st-sts., with sewer, water, gas, cement walk, etc.; price $275; lots facing 20 acre city park; $250. Best bargains on South Side. Send for plat. E. B. GRAHAM, 1308 Chamber of Commerce Bldg. Main 826.

FOR SALE— BUSINESS CORNER.
Sec. line; easy terms; will double.
A. S. CARUTHERS, Peoples Gas Bldg.
BRANCH, 95TH AND S. PARK [afternoons].

FOR SALE—LOT IN CHATHAM FIELDS; $1,000; easy terms. Phone Midway 5217.

VACANT—SOUTHWEST SIDE.

FOR SALE—A BIG BARGAIN IN DOUBLE section line corner; also a fine transfer corner; business lots on full section line only $250; terms $25 cash, $5 monthly; come out and see these bargains.
W. F. KAISER & CO.,
48th and Archer-avs.
Office open every day and Sunday.

VACANT—NORTH SIDE.

PETERSON WOODS.
Addition to
Arcadia Terrace
WILL BE PLACED ON THE MARKET IN THE NEAR FUTURE.
THIS BEAUTIFUL TRACT OF 80 ACRES IS BETWEEN LINCOLN AVE. AND THE PROPOSED BOULEVARD SYSTEM ALONG THE NORTH SHORE CHANNEL.
CONTRACTS WILL BE LET AT ONCE FOR SEWER, WATER, CEMENT WALKS, ORNAMENTAL COLUMNS, 5 CLUSTER ELECTRIC LIGHTS AND ADDITIONAL SHADE TREES.
THE LOCATION AND RESTRICTIONS WILL MAKE THIS WOODED SITE A HIGH CLASS SUBDIVISION.
SPECIAL INDUCEMENTS WILL BE GIVEN TO THE FIRST 100 BUYERS.
COME AND SEE THIS BEAUTIFUL WOODED TRACT BEFORE THE OPENING SALE.
BRANCH OFFICE
4812 NO. WESTERN-AV., open till 9 P. M.
W. F. Kaiser & Co.
SUBDIVIDERS
105 W. Monroe-st.

FOR SALE—
North Clark-st., near Diversey, 142x200 feet, at about one-half Olcott's valuation.
WM. D. KERFOOT & CO.,
58 W. Washington-st.

FOR SALE CORNER FOR APARTMENT bldg., near elevated, 150x150; nothing better on the North Side; $15,000. Will cut for cash. Address S F 288, Tribune.

FOR SALE—OPPOSITE ARCADIA-TER., ON Peterson-av., 30x124½ ft. lot at a big bargain; owners; easy terms. Address K O 257, Tribune.

FOR SALE — VACANT BARGAINS NEAR Sheridan-rd. and the lake. JOHN T. O'CONNELL, 69 W. Washington.

FOR SALE—WOODED LOTS IN BIRCHwood, 229 ft. deep, nr. Sheridan-rd. and lake. Terms. FERGUSON, Owner. Tel. Harr. 7752.

FOR SALE—ROGERS PARK, 31 FT. LOTS $1,000 each; easy terms. F. D. SNELLING & CO., 139 No. Clark-st.

FOR SALE—LOT ON NORTH PARK-AV.; good for high grade apartments; cheap. GEO. BIRKHOFF, 69 W. Washington-st.

FOR SALE—50X125 FT., NEAR EDGEWAter L sta.; cash. Address R 316, Tribune.

VACANT—NORTHWEST SIDE.

FOR SALE—RAVENSWOOD, 50'X125' LOTS East of New Canal, close to elevated.
5 for $3,150. 10 for $5,775.
10, including corner, $5,250.
3 43 ft. corners, $1,200 each.
Wm. H. O'Beirne & Co., Consumers Bldg.,
220 S. State. Tel. Wabash 3857.

FOR SALE—50 FT. LOT, $550; 35 FT. FOR bungalow, only $700; Bernard-st., in beautiful district surrounding terminal station Ravenswood L, Kimball and Lawrence-avs.; also special snaps in bungalows, houses, and two flats. CHESTER W. WALLACE, Monticello 64. 3406 Lawrence-av., at Kimball-av. L sta.

FOR SALE—N. E. COR. ST. LOUIS AND Lawrence, 92x125; market value $300 per ft.; for quick cash sale, $275 per ft.
HENRY E. STRASSHEIM & CO.,
5026 Broadway. Edge. 398 and 3302.

FOR SALE—CHOICE CORNER ON N. FAIRfield-av., north of Diversey-av.; will sell at big sacrifice if sold before Nov. 15th. E. A. CUMMINGS & CO., 40 N. Dearborn-st.

FOR SALE—BIG [30X125] LOTS IN BEAUtiful Edison Park, Chicago, only $350.00—$1 down, $1 a week. No interest. MUNDAY & WEIS, 106 N. La Salle-st. Tel. Main 2901.

MISCELLANEOUS—SOUTH SIDE.

FOR SALE—AM IN POSITION TO OFFER 8 pieces of improved Chicago income property; total value $425,000. There is small first incumbrance amounting to $124,500. Can accept entire equity of $300,000 in clear farm or going ranch. Deal through broker or direct. Address P C 134, Tribune.

FOR SALE—GREATEST BARGAINS IN houses and flats or vacant in Chicago. E. E. BALDWIN & CO., 3450 Indiana-av.

REAL ESTATE—MFG. PROPERTY.

FOR SALE—WEST SIDE MANUFACTURing property.
JAMES A. McLANE & COMPANY,
Central 5018. Title & Trust Bldg.

FOR SALE — HAVE SEVERAL FACTORY sites, with and without switch; prices very low; easy terms. For particulars address OWNER, N X 585, Tribune.

FOR SALE—FACTORY SITES.
CHICAGO CLEARING LAND ASSN.,
1008 First National Bank Bldg. Randolph 136.

FOR SALE—SMALL FACTORY SITE, CORner Shields-av. and 32d-st.; 50x125 feet. MARK R. KIMBALL, 718, 29 S. La Salle-st.

FOR SALE—OR TRADE—415 W. CHICAGO-av., warehouse, factory, improved. C. E. FREEMAN, 413 W. North-av. What have you?

REAL ESTATE—MFG. PROPERTY.

FOR SALE—MANUFACTURING BUILDING; 2 story and basement; 7,000 sq. ft.; steam heat; vault and elevator; fine condition; close in; 2 street frontages and light; only $7,500; worth $12,000; snap.
ALBERT WAHL,
901, 40 N. Dearborn-st. Randolph 289.

FOR SALE—FACTORY SITES, LARGE OR small, on Western Indiana and Indiana Harbor R. R.; prices low; terms easy.
W. F. KAISER & CO.
Tel. Rand. 7124. 105 W. Monroe-st.

REAL ESTATE—SUB'N—SOUTH.

FOR SALE—MUST SELL TWO MOST MODern seven room brick bungalows; hot water heat, electric and gas; all street improvements; beautiful trees, terrace, and shrubbery; lots 40x207 ft.; terms to suit. 9744 Winston-av. Phone Beverly 1944.

FOR SALE — SACRIFICE; $200 DOWN, small monthly payments, buys modern Morgan Park bungalow. Phone Drexel 1817, or call at 11315 Prospect-av., Sunday afternoon.

FOR SALE—HOMEWOOD—ILLINOIS CENtral express service; acre lots, $425 to $600; easy terms. Send for plats. GEO. H. SMITH, 111 W. Washington-st.

REAL ESTATE—SUB'N—NORTH.

FOR SALE—SHERIDAN-RD. FRONTAGE, $5 per ft. Acres, $330 and up. Inside frontage, $1.25 per ft. and up.
50 ft. above lake; 42 miles north on main line C. & N. W. Ry.; bldg. restrictions; water, sewer, and electric light; good neighborhood.
SMALL cash payment and long terms.
H. O. STONE & CO.,
76 W. Monroe-st. Phone Randolph 290.

FOR SALE—CHOICE SIX ROOM STUCCO houses on wide lots with furnace heat and strictly modern; well finished throughout; one block north of Central-st. depot on the C. & N. W. Ry.; 1½ blocks east of new public school and only a few blocks west of Evanston Golf club; one block north of street car and near "L." Price $4,750 each. Easy terms. See them today between 3 and 5 p. m. 2710-14 Woodbine-av.

FOR SALE—
LOTS, HOMES, ACRES.
We have what you want
in all NORTH SHORE towns.
McGUIRE & ORR,
74 W. Washington-st.
Five Branch Offices.

FOR SALE—SPECULATORS, INVESTORS, homeseekers, look—My fine 50x249 ft. lot in beautiful Wilmette, 3 blocks from N. W. R. R., 25 minutes to city; $1,150; easy terms; worth double. Address S P 330, Tribune.

FOR SALE—CHEAPEST LOT IN WILmette, 50x150, Hill-st. near 5th; fine trees, improvements all in; only $25 a ft.
WARD T. HUSTON,
Ran. 2604. 72 W. Adams.

FOR SALE—BY OWNER, CORNER LOT 33 by 132 ft. Finest business location in So. Evanston. End of Western-av. car line extension. Will sell for cash only, $1,800. H. MARCUS, 2359 Addison-st. Graceland 4579.

FOR SALE—AM FORCED TO SELL MY TWO fine building lots in No. Evanston, each 50x150; price, $825 each; terms. Address S P 329, Tribune.

FOR SALE—NORTH SHORE SUBURBAN. Anywhere north of Evanston. Houses, bungalows, lots, acres, farms. MURRAY & TERRY, 40 N. Dearborn-st.

FOR SALE—WILMETTE; SOME CHOICE vacant, $28.50 per foot. Well worth $30.00. See this now. QUINLAN & TYSON, 40 N. Dearborn-st., or Wilmette Office.

FOR SALE—NORTH SHORE HOMES LAKE Forest to Evanston; also very desirable vacant lots and acres. J. L. FLOYD, 35 N. Dearborn-st.

FOR SALE — EVANSTON RESIDENCES and lots for cash or easy terms. MASON & SMART, Tel Evanston 285. 1580 Sherman av., Evanston.

FOR SALE — WINNETKA, 6 R. STUCCO, East Side; 50 ft. lot; easy terms; bargain; $4,850. D. E. ALLEN, 552 Railroad-av., Winnetka.

FOR SALE — WILMETTE, FINE 8 R., BEST location; lot 55x150; bargain; $7,200. M. E. BARKER & CO., 1127 Cent., Wilmette.

FOR SALE — EVANSTON COZY HOME, 7 rooms; Main-st. district; $4,800. CHAS. J. CONNOR, 139 N. Clark. Cent. 4293.

FOR SALE—WILMETTE—A BARGAIN; 80 ft. on Sheridan-rd., choice location, $47.00 per ft.; ½ cash. Address S N 193, Tribune.

FOR SALE—NORTH SHORE BARGAINS. E. P. MAYNARD & CO., 25 N. Dearborn-st. and Hubbard Woods. Booklet on request.

FOR SALE—OR EXCH.—MIGHT RENT, 3 years, $125 per month, beautiful home, large grounds, Evanston. Address 921 Ridge-blvd.

FOR SALE — WILMETTE; BEST 8 R. N. stucco bungalow, $5,000; cash d. $800. PAUL SCHROEDER & CO., End of L, Wilmette.

FOR SALE—WILMETTE, 50 FT. LOTS AT $650 for this week only. C. E. SCHILLER, 19 S. La Salle-st. Ph. 608 Rand.

FOR SALE—CHOICEST VACANT LOT AT Hubbard Woods for $25 per ft. W. N. CHATFIELD, 69 W. Washington, Owner.

FOR SALE — KENILWORTH PROPERTY; estate of Joseph Sears. Telephone Franklin 3662, 1449 Otis Bldg., 10 S. La Salle-st.

FOR SALE—67X170 FT. IN EVANSTON, 3½ blks. to "L"; must have cash; $45 ft. EDWARD A. EGGERT. Tel. Edge. 873.

REAL ESTATE—SUB'N—N. W.

FOR SALE—11 ACRES, W. NORTH-AV., AT Junction of Desplaines River and Wisconsin Central R. R.; lying high and dry; very attractive location for summer home with river view. Price $6,800. Address S T 326, Tribune.

FOR SALE—DESPLAINES HALF ACRES, $375; $25 cash, $10 mo.; send for plat. H. H. WEBB, Owner, 192 Clark-st. Main 3008.

FOR SALE—7 RM. HOUSE; NEW DECORAtions; must sell; $3,100, $500 cash. Wm. H. Ahrensfeld & Co., Park Ridge, Ill.

REAL ESTATE—SUB'N—WEST.

FOR SALE—
GLEN ELLYN
Home Sites of One to Five Acres.
275 feet above lake level.
Moderate Prices. Easy Terms.
Fine Auto Road. Steam and Electric Train Service.
37 minutes to Chicago Business Center.
Excursions every Sunday at 1 o'clock from C. & N. W. depot. Special trips by appointment.
W. B. WALRATH,
69 W. Washington-st. Phone Rand. 2707.

FOR SALE—OR EXCHANGE—BY OWNER, 8 room house in Maywood; all modern improvements; hot water heat; lot 50x125; good location; an unusually nice lot of fruit and shade trees, currant bushes, shrubbery; can be had at very reasonable figure, cash or terms; will consider 2 flat in Austin, Oak Park, Forest Park. Address S O 157, Tribune.

FOR SALE—BARGAINS; ELEGANT, NEW 6 r. bungalow at Hollywood, on Q and La Grange cars; oak finish throughout; fine sleeping porch; lot 39x297, east front; $4,800. Bargain vacant lots; 60x257, $700; 60x282, $675; easy terms; located on McCormick-av., 2 blocks to Q depot. A. MENDEL, Owner, 806, 7 W. Madison. Cent. 1385.

FOR SALE — WEST END SUBDIVISION. Home sites, diagonally across from Stone-av. station, La Grange; all street improvements in and paid for; $16 per foot; $50 down, $10 per month.
WILLIAM ZUETELL, 19 S. La Salle-st.

FOR SALE—NEED MONEY—SELL 2 ACRES, 7 r. house, all kinds fruit, fine location, all imp., accessible; cost $4,200 1911; take $3,800; $800 cash, balance $25 month. O. J. ROATH, Lombard.

FOR SALE—A FULLY IMPROVED RIVERside lot, 50x145; 7 minutes from Burlington depot; $450; terms.
JOHN A. CHAPMAN, AGENT,
30 N. La Salle-st. Tel. Main 1776.

FOR SALE—NEW 7 RM. STUCCO HOUSE; large lot; oak trim throughout; all improvements; snap at $4,200. A. A. ADAMS, Berwyn, Ill., opp. Berwyn sta.

FOR SALE—RIVERSIDE—ON ACCOUNT OF death our new home; 8 large rms.; cement house; oak and birch trim throughout; large lot; $3,900. Terms. Box 60, Berwyn, Ill.

FOR SALE—GLEN ELLYN.
$100 down, balance $25 per month; 6 room cottage, with lot 171x360 ft. Address S D 58, Tribune.

FOR SALE—DESIRABLE WHEATON AND other suburban property, both vacant and improved.
GEO. G. NEWBURY & CO., 8 S. Dearborn-st.

FOR SALE—BERWYN, CLOSING ESTATE, large 2 flat frame, 4 and 5 rms., $2,500 for quick sale. A. A. ADAMS, Opp. Berwyn sta.

FOR SALE—RIVER FOREST—8 ROOM MODern house, lot 100x187 ft.; fine shade trees; E. J. SKIDMORE, 32 W. Washington-st.

FOR SALE—BERWYN, SACRIFICE 9 RM. frame, ½ acre lot; modern; $2,400. A. A. ADAMS, Berwyn, Ill. Office, opp. Berwyn sta.

FOR SALE—BERWYN—BARGAINS.
MODERN HOMES—CHOICE VACANT.
APPLETON BROS., Windsor-av., Berwyn.

FOR SALE—RIVER FOREST, VACANT corner, worth $1,700, will sell for $1,200, or make offer. Ph. Austin 10458.

FOR SALE—BARGAIN—TOWNER'S GROVE 75 N. Forest-av., mod. 6 r. stucco house; $4,200. E. N. WEART & CO., 25 N. Dearborn-st.

REAL ESTATE—OAK PK., AUSTIN.

FOR SALE—NEW 5 ROOM BUNGALOW ON Elmwood, Ridgeland, and Cuyler-avs.; 2 blocks to elevated; small payment down, balance like rent.
F. E. GROTH & CO.,
Harrison and Elmwood. Gunderson sta. Met. L.

FOR SALE—BEAUTIFUL OAK PARK HOME, just completed, modern in every detail; choice location; small cash payment; price, $4,500. EDWIN T. FARRAR & CO., 345 N. Laramie-av. Austin 20.

FOR SALE—BIGGEST SACRIFICE IN AUStin—Cottage, 5 rooms, beautiful yard and trees; $500 cash; price $2,200.
EDWIN T. FARRAR & CO.,
345 N. Laramie-av., cor. Lake-st. Austin 20.

FOR SALE—ON ACCOUNT OF THE CLOSing of fall selling season will sacrifice several bungalows. JOHNSON, 907 S. Lombard-av. Make offer.

FOR SALE—NEW 6 R. STUCCO HOME; large e. front porch; 3 fine bedrms.; SLEEPING PORCH; ONLY $3,850. W. H. WRIGHT & CO., 5613 S.-blvd., Austin 483 or 484.

FOR SALE—FINE NEW 2 FLAT BRICK. Austin; hot water heat; lot 30x125; 1 blk. from car; must be sold. C. H. HANSON & SON, 5900 Chicago-av.

FOR SALE—POPULAR PRICED HOUSES and bungalows. Write for free booklet. Will build to order. T. A. HOLM & CO., Home-av. and Harrison-st., Oak Park.

FOR SALE — WONDERFUL SACRIFICE—146 N. Latrobe, 5 and 6 rms.; price, $6,800. FRANK N. DERBY, 318-320 N. Cicero-av.

FOR SALE—$150 DOWN TAKES NEW 5 room h. w. heated bungalow, balance like rent. Call at office, Taylor and Thomas-sts.

FOR SALE—AUSTIN, WELL BUILT 8 ROOM residence in choice location; nr. Washington-blvd.; 40 ft. lot; OWNER LEAVING CITY; MUST SELL; price reduced, $4,500.
F. C. PILGRIM & CO., 5637 South-blvd.
Austin 310 and 320.

FOR SALE—A HOME TO SUIT YOU ON Lockwood-av., Austin; cash or terms. R. HOGENSON & CO., 5812 W. Chicago-av.

REAL ESTATE—OAK PK., AUSTIN.

FOR SALE — OWNER MUST SELL HIS lot 30x125, e. front, on Cuyler-av., between 14th and 15th-sts. Price only $165 cash; well worth $300; only 2 blocks from 12th-st. car and only 10 minutes walk from Met. "L" Gunderson Sta. of Oak Park. If you have $165 cash here is your great opportunity; guarantee policy of Chicago Title and Trust Co. Send for full particulars at once. Address P K 516, Tribune.

FOR SALE—INVESTMENT BARGAIN—Brick 2 flat, only 1½ yrs. old; extra well built; fine renting location; close to transportation, in Austin; 5-6 rooms; strictly modern in every way, with oak floors and trim, tile bath, hot water heat; brick garage for two cars; income $90 per month; only $7,250.
F. A. HILL & CO., 5638 W. Lake. Austin 121.

FOR SALE—NEW BRICK CORNER 4 FLAT, 4 and 5 rooms; oak trim, gas and electric, furnace heat; materials and workmanship unexcelled; rents $1,080 per year; choice Austin location; price $10,500; $2,000 cash required; will consider good vacant as part payment.
HALEY, O'CONNOR & CO.,
4906 Chicago-av.

FOR SALE—OAK PARK-AV., NEAR JACKson-blvd., 8 room residence; lot 60x125; double garage; drive to street; large fireplace; h. w. heat; glassed in sleeping porch, 10x12; house too large; owner will sacrifice; $7,500.
JOHNSON BROS. & CO.,
5908 W. Lake-st. Austin 200.

FOR SALE—OAK PARK—NEW 8 ROOM stucco residence; large living room; brick fireplace; 3 large bedrooms; hot water heat; tile bath; paved street; price $4,600; easy terms. O'CONNOR BROS., 5900 W. Madison-st. Austin 384.

FOR SALE—OAK PARK—EASY TERMS; houses and bungalows, 601 to 635 Carpenter-av., 2 blocks west of Oak Park-av., Monroe to Adams, 50 ft. lots; east front; hot water heat; sleeping porches; moderate prices. Owner, WALTER VANDER SLICE, on premises.

FOR SALE—CHOICE LOT, LEAMINGTON-av., nr. Fulton; imps. in and paid; $875. McMAHON & HORAN, 5146 W. Madison.

REAL ESTATE—ACRE PROPERTY.

FOR SALE—10 ACRES FOR SUBDIVISION; 646 ft. frontage in North-av., corner of 68th [Oak Park-av.]; cost price averages only $7.50 per front ft.; easy terms; your chance to make big profit. Address O P 68, Tribune.

FOR SALE—5 ACRES, 3 MILES SOUTH OF city limits; 15 minutes' walk to car line; 10c fare; $250 an acre; easy terms; good farming soil. ROTH BROS., 117 N. Dearborn-st.

FOR SALE—14 ACRES, NEAR WHEATON; great bargain for immediate sale. A. E. WAKEMAN, 488 W. 63d. Investigate.

REAL ESTATE—SUM'R RESORTS.

FOR SALE—LOTS ON FOX LAKE, 50X150 ft.; $5 cash and $2 per month. No interest. J. L. SHAW & CO., Otis Bldg.

FOR SALE—OR TRADE 82 LOTS AND 10 AC., Fox Lake. MILLER, 4547 N. Paulina-st.

REAL ESTATE—FARM LANDS.

Arkansas.

FOR SALE—40 A. FARM, $400; $10 PER MO., no interest, no taxes for 2 years. MARTIN GAULDIN, 239 Railway Exchange.

California.

FOR SALE — INSURE LIFE INCOME BY investing in almond and olive land in California; will develop; any size tracts sold. Address S H 204, Tribune.

Canada.

FOR SALE—WE HAVE A NUMBER OF BARgains in wild and improved land at Davidson, Sask. Write for cheap excursion rate. EMICK, LLOYD & CO., 105 S. La Salle-st., Chicago.

FOR SALE—BY OWNER, SPLENDID IMproved farm, eastern Saskatchewan. D. B. HOWELL, Langenburg, Sask.

Florida.

FOR SALE—OR EXCHANGE FOR CHICAGO vacant—200 acres near Sanford; 10 acres oranges, grapefruit, $4,000 crop on trees; 100 acres finest celery land, balance best citrus land. Price $30,000. Builder will make attractive deal. Address P 407, Tribune.

FOR SALE—GRAPEFRUIT LAND, AN INvestment of $500 will make you independent for life. Write BRYANT'S, Miami, Fla., for fullest particulars.

FOR SALE—5 ACRES FOR 5 DOLLARS PER month; something new; finest grapefruit and truck land near Miami, Fla. KELSO, 900 Steger Bldg.

FOR SALE—IN NORTHWESTERN FLORida, near Mobile, 20 acres for $250; on easy terms; the best land in the state. See me quick. C. DAVIDSON, 606 Rector B'dg.

FOR SALE—20 ACRE FARM, 1½ MILES from depot, n. w. Florida. Owner, J. VOGT, 1848 Dayton-st., Chicago.

Illinois.

FOR SALE—131 ACRE IMPROVED FARM, 25 miles from Chicago, Lake County, Ill.; half mile from railroad and big creamery; big bargain; fine home and good farm; will accept cash or 2d mtg. securities for $3,000 to $5,000 balance mtg. on farm; price $100 per acre. DUFF & MASSEY, 8 S. Dearborn-st.

FOR SALE—100 ACRE FARM NEAR DIXON, Ill., on Rock river; good 7 room house, large barn, corn crib, and other buildings, all in good condition; wind pump, good fences, fruit; easy terms; incumbrance. O. W. FARLEY, El[illegible] City, Ill.

FOR SALE—80 A. DAIRY AND GRAIN FARM 35 miles north Chicago; best sub. transp.; good 6 rm. house; barn 30x50; silo and outbldgs.; orchard; black soil. All in cultivation. SACRIFICING $150 per a.; easy terms. PHILLIPS, MONIGER & CO., 29 S. La Salle-st.

FOR SALE—SACRIFICE MY HIGHLY IMproved 147 acre Cook county farm, 25 miles from Chicago; rich black soil; good improvements; price $125 per acre. W. E. MEYERS & CO., 36 S. Dearborn-st. Rand. 7310.

FOR SALE — BIG BARGAIN—280 ACRE farm, thoroughly tile drained, good improvements, 40 miles from city; worth $200 per acre; want offer. C. R. GLEASON, 1062 E. 43d-st.

FOR SALE—ON ACCOUNT OF ILL HEALTH an Illinois farm, good buildings, good soil; a splendid buy; 4½ miles from railroad. Traders don't apply. JOHN RICE, Naperville, Ill.

FOR SALE—BEAUTIFUL FARMS, CHEAP; ideal for gentlemen farmers; $150 acre up. FREER, 818 First Nat'l Bank Bldg.

FOR SALE—COOK AND LAKE CO. FARMS. For bargains see H. W. DIETRICH & CO., 105 S. La Salle-st.

Indiana.

FOR SALE—LOOK, BEAUTIFUL 20 ACRE garden, poultry farm, nr. city; 50 mi. Chicago; new 2 story house, barn; bldgs.; stock, imps.; orchard, water; only $3,000, easy terms. WILLIAMS, MONIGER AND COMPANY, 35 S. Dearborn-st., Suite 309. Ph. Central 6036.

FOR SALE—BIGGEST BARGAIN OFFERED, 80 a. on small lake; dandy 9 rm. house; large outbuildings; orchard; 3 a. timber; clay loam; $4,500; terms; no trade. MUND, Bristol, Ind.

FOR SALE—175 ACRES, GRAIN; WELL IMproved. L. B. HOMER, 305 W. Washington.

Iowa.

FOR SALE—BIGGEST SNAP EVER OFFERED IN IOWA LAND—160 acres, joining the town of Swaledale, in Cerro Gordo County, all tiled out and all in crop, a fine laying piece of land; no buildings, but with an ordinary set of buildings would be $200 an acre land. We offer this fine farm for the next ten days at the extremely low price of $125 per acre on easy terms. Get busy if interested.
INVESTORS' SECURITY ASSOCIATION,
Sauk Centre, Minn.

Louisiana.

FOR SALE—10,000 ACRES IN ONE BODY, 30 miles from New Orleans, La.; all level prairie; heavy black soil; will sell for cash or trade for other property; price $6 per acre; will sell in tracts to suit. SCHWAB BROS., 1028 Plymouth Bldg., Minneapolis, Minn.

FOR SALE—SPECULATORS, ATTENTION—10,000 acres Red River 2d bottom land; open, cut over, and well grassed; $8 per acre; worth $16. Address B N 19, Tribune.

Michigan.

FOR SALE—50,000 ACRES IN THE FRUIT and clover belt of Michigan in Mason, Manistee, Lake, and Wexford counties; fine for fruit, stock or general farming, grains, grasses, and vegetables; prices $10 to $25 per acre, and much good land at $15; payments $10 to $50 down and $5 to $10 monthly on 40 acres. Write for 72 page book and large map, and ask about our PRIVATE CAR EXCURSION, leaving Chicago November 10th; round trip fare to Wellston, my Michigan headquarters, $5.30, rebated on purchase; return Friday, 7:20 a. m. Call and see 150 stereopticon pictures of tract. Offices remain open Saturday afternoons and Monday evenings. See my large advertisement on this page next Sunday.
GEORGE SWIGART, Owner,
1249-50 First National Bank Bldg., Chicago.

700 ACRE MICHIGAN STOCK, DAIRY, grain, and fruit farm; near town; good soil; mod. improvements; $10,000 worth of stock and implements; 1 product yields $10,000; price $50,000, clear. Will sacrifice for equity in good Chicago property. Address S T 236, Tribune.

FOR SALE—BENZIE CO., MICH., FARM and fruit lands. Best in the country; literature. Citizens Realty Co., 712 Otis Bldg., Chicago.

FOR SALE—40 A., 25 CLRD., LEVEL BLK. land, house, barn, granary, $1,250; $250 cash, $10 mo.; others.
EVANS-TINNEY CO., Fremont, Mich.

FOR SALE—CENTRAL MICH. LAND, $3.75 per a.; $10 down, $5 month; 40 a.; new house free. Northwestern Realty, 54 W. Randolph-st.

FOR SALE—200 A. PRIZE WINNING FRUIT and vegetable farm; bargain. MENOMINEE LAND CO., 923 Stock Exch. Bldg.

Minnesota.

FOR SALE—OR EXCHANGE—80 ACRE wheat farm, northern Minn.; small incumbrance; liberal terms; or will exchange Chicago vacant or equity in impr. Address N F 203, Tribune.

Mississippi.

FOR SALE—PECAN GROVE, 10 ACRES, AT Ocean Springs, Miss., or will exchange for lots or improved. EDWARD KLAPINSKI, Winterhaven, Fla.

Missouri.

FOR SALE—SMALL MISSOURI FARM, $5 cash and $5 monthly; no interest or taxes; highly productive land; close to three big markets. Write for photographs and full information. MUNGER, G., 179 N. Y. Life Bldg., Kansas City, Mo.

Montana.

FOR SALE—WHEAT, ALFALFA,
HORSES, HOGS, CATTLE, SHEEP.
You can raise on our Judith Basin, Montana, farms; bargain for one now. Why wait? Make the start and have crop next year. Get our free maps and folder. See WM. H. BROWN CO., 8 N. La Salle-st., Chicago, Ill.

FOR SALE—1,000 FARMS OF 40, 80, 100, 160, and 320 acres each; price from $6.00 per acre up; improved or unimproved; easy terms. Write for our bargain list. We can beat anybody's price for equal quality. Round trip to Helena, Nov. 17th, $28.60. HISLOP & PIERSON, Stock Exchange Bldg.

Nebraska.

FOR SALE—OR EXCHANGE—5,200 ACRES Nebraska ranch; income $15,000; price $100,000; will exchange for Iowa or Ill. land. Address B N 18, Tribune.

FOR SALE—OR EXCHANGE—1,760 ACRES Nebraska ranch; live stock and machinery; price $80,000; want 480 acres Iowa or Ill. Address B N 17, Tribune.

REAL ESTATE—FARM LANDS.

Oklahoma.

FOR SALE — FARM LANDS, SOUTHEASTern Oklahoma, from $3 to $6 per acre. Info. at LAWRENCE HEYWORTH'S office, Real Estate, 301 Harvester Bldg., corner Harrison and Michigan-av.

FOR SALE—454 ACRES; MODERN HOUSE and bldgs., money maker; owner coming to Chicago; might trade; bargain. FREER, 818 First Nat'l Bank Bldg.

Texas.

FOR SALE—OR EXCHANGE—HAVE SIXTY acre farm near Lyford, Texas [the finest all-year climate in the U. S.], which will trade for equity in good two flat on North Side, or sell for $2,000. WM. C. HEINEMANN, 1010 Otis Bldg. Franklin 3289.

Wisconsin.

FOR SALE—CLOVER LANDS IN MARInette county, Wisconsin, where farmers grow rich; near markets, towns, and railroads; seven hours' ride from Chicago. If for a home or investment you are thinking of buying good farm lands, write us. SKIDMORE LAND CO., 2013 Hall-av., Marinette, Wis.

FOR SALE—ASHLAND COUNTY IS ESPEcially adapted to potato raising. It is a great dairy and mixed farming section; lands cheap. Easy terms. Write for literature. NORLING-CRAIF LAND CO., 916 Ashland Block, Chicago.

FOR SALE—LET US SHOW YOU LAND along the Soo line; clayey loam soil; good road; near towns, schools, churches, cheese factories, and creameries. Call or write Soo Line Ticket Office, 140 S. Clark-st.

FOR SALE — WISCONSIN FARMS AND farm lands. GENUINE BARGAINS. Liberal terms. Write today for FREE LISTS. LOEBHAMMEL REALTY CO. [not inc.], 205-6 [bank floor] Marquette Bldg., Chicago, Ill.

FOR SALE—UP THEY GO TO THE RICH lands of Wisconsin; easy terms. We are immigration agents for Ry. lands. J. K. ORVIS & CO., 111 N. Dearborn-st.

FOR SALE—OR EXCHANGE—IMPROVED Wisconsin farms; also 2,600 acres unimproved Taylor County land. J. T. KELLEY, 4744 W. Lake-st. Austin 411.

FOR SALE—BARGAINS IN RIVER AND lake front farms; Rusk and Oneida counties. 348 Railway Exchange. Harr. 7099.

FOR SALE—ONION LAND, $125 PER ACRE; 133 mi. from Chicago; raise 1,000 bu. to the acre. W. H. WOOLUMS, 431 S. Dearborn-st.

Miscellaneous.

FOR SALE—DO YOU WANT A FARM? We have them for sale and exchange. We can suit you as to size, location, and price. Call at our office for particulars.
S. A. FRENCH & CO.,
34 W. Randolph-st.,
Central 4973. Chicago.

LAND INFORMATION.

THREE GOOD CROPS OF ALFALFA PER year in Wisconsin is an argument for its cheap lands. Let us tell you about it. WISCONSIN ADVANCEMENT ASSN., 1541 First National Bank Bldg., Milwaukee, Wis.

OFFICIAL PUBLICATIONS CONCERNING soil, climate, and crops of Wisconsin free to those writing Wisconsin State Board of Immigration, Capitol 88, Madison, Wis.

REAL ESTATE WANTED.

WANTED—WE ARE IN THE MARKET FOR good business corner, improved or unimp., transfer or pros. transfer. Owners or exclu. agts. submit full details. Ran. 7470. MR. WADE.
BEN J. GREENEBAUM, 105 W. Monroe.

WANTED — CENTRALLY LOCATED BUSIness property, $500,000 to $800,000; will give cash and trade in $150,000 residence, loaning back $75,000 on res. Address S H 144, Tribune.

WANTED—FARMS WITHIN 200 MILES OF Chicago, $100 per acre or less; owners only; cash or trade. W. H. BROWNE, Agt., 1229 Unity Bldg.

WANTED—HAVE $12,000 CASH AND WILL assume mtg. up to $30,000 for bargain in income property. Address S T 280, Tribune.

By Brokers.

WANTED — HOTEL SITES, OHIO TO North-av., Wilson-av. district, Hyde Park district, and buildings in same districts where owners will remodel for strong hotel tenants. F. W. McKINNEY, 1226 First Nat. Bk. Bldg. Ph. Central 8791.

WANTED—WE WILL PAY CASH FOR INcome property and will purchase your equities; quick sale. See us.
H. EMERMAN & CO., 110 S. Dearborn-st.

WANTED—SMALL, CLEAR FARM, NEAR Chicago, as part payment on my new 24 apt. bldg., on N. S.; all rented; $9,500 yearly income; near L sta. Address N W 123, Tribune.

WANTED — TO BUY FOR SPOT CASH, equities in improved or vacant business property. Will make quick deals.
WILLIS & FRANKENSTEIN, 110 S. Dearborn.

WANTED—WE KNOW VALUES AND CAN sell your property in 10 to 60 days.
McCLUN, 218 W. 63d-st.

WANTED—I WILL BUY FOR CASH BARgain in improved or vacant. See us.
SCHULZ, 808, 109 N. Dearborn-st.

WANTED—WILL BUY BARGAINS IN REAL estate; quick action.
PAUL STEINBRECHER & CO., Tribune Bldg.

WANTED—WE ARE THE QUICKEST CASH buyers of Chicago real estate. S. SCHALLMANN & CO., 1208 Chamber Commerce Bldg.

WANTED — WE HAVE SEVERAL CASH customers for flat bldgs. now.
YOUNG & JOHNSON, 4606 Broadway.

WANTED—TO BUY FOR CASH, GOOD VAcant and improved Chicago property. WM. H. MULHOLAND & CO., 30 N. La Salle-st.

WANTED—I HAVE $2,500 CASH FOR A real estate bargain. What have you? Address S N 84, Tribune.

REAL ESTATE FOR EXCHANGE.

Apartments.

FOR EXCHANGE — MODERN ENGLISH basement apartment building of substantial construction; consists of 12 4 and 5 room apartments with sun parlors; finished in fine hardwoods throughout and equipped with finest grade of light and plumbing fixtures; rental $6,000; mtg. $31,000. Want clear vacant or old improved for $25,000 equity.
NEWTON B. LAUREN & CO.,
110 S. Dearborn-st.

TO EXCHANGE—6 FLAT, EDGEWATER, five 5 room and one 4 room; rented for $207 per mo.; steam heat; all modern; 50x125 lot; $22,000; mtge. $17,000. Want cottage or clear vacant for equity. GEO. W. WALKER, 4610 N. Clark-st.

ATTENTION, OWNERS — WANT $25,000 equity N. S. apts. as far as Highland Park. Will give clear S. Side flats and residence. Quick, liberal deal guaranteed. C. C. SPOTSWOOD, 401, 39 W. Monroe. Tel. Ran. 6634.

EXCHANGE — I HAVE OLD APARTMENT, good location, clear; rents for $4,200; stove heat; can borrow $20,000 on same; want larger building; must be close deal. Describe for attention. Address S P 372, Tribune.

FOR EXCHANGE — SPLENDID INCOME property, 12 flats; rent $3,810; mortgage $12,000, 5 years; will consider old improved or vacant for equity. Address P J 398, Tribune.

SIX FLAT, 65 FT. CORNER LOT, EXCELlent location; rents $2,460; mtg. $11,000; will sacrifice $9,000 equity for any good property. Address S T 257, Tribune.

I WANT TO EXCHANGE MY 24 FLATS IN Woodlawn; income $7,900. Want smaller improved for $45,000 equity. Address P C 117, Tribune.

WE HAVE A NUMBER OF MEDIUM AND high grade apartment buildings to exchange for other properties.
E. B. WOOLF & CO., Rector Bldg.

TO EXCHANGE—$25,000 EQUITY NEW 24 apt., 3 r., near lake. Rents $12,000. Will trade on cash basis. Price only $75,000. What have you? Address N F 595, Tribune.

EXCHANGE $1,000 EQUITY NEW 2 FLAT steam heated bldg., located in Albany Park, for 5 rm. cottage, worth $2,500; will pay balance in cash. Address S O 390, Tribune.

CORNER 18 APARTMENT KENWOOD; small 1st mortgage; income $7,200; equity $40,000; want large residence. Address P C 118, Tribune.

EXCHANGE LARGE APARTMENT; RENTS $10,000; small mortgage; want farm close to Chicago. owners, exclusive agents. J. SEATON, 223 Reaper Bldg.

TO EXCHANGE—FOR VACANT, NEW SIX flat bldg., near 63d-st.; steam; lot 52.5x187; rental $3,600. B. B. REDFIELD, 246 W. 63d-st.

EXCH. — LARGE, LIGHT, 5 R. APTS.; front porches. 1253 Elmdale-av., cor. Lakewood.

EXCH.—N. S., CLEAR 2 FLAT FRAME AND cash. Want equity of $9,000 or $10,000 in N. S. flat bldg. BESTMAN, 2626 Lincoln-av.

INCOME $11,500; UNIVERSITY DISTRICT; corner; will trade $75,000 equity for clear farm. Address P C 140, Tribune.

Business Property.

TO EXCHANGE—STATE-ST. 6 FLATS AND 2 stores; Calumet-av., 2 story brick flats; Prairie-av., two story and basement stone front house, 10 rooms, all clear; wanted flat building. Will assume.
F. L. LANGRIDGE, No. 7 W. 47th-st., S. W. Cor. State.

FOR EXCHANGE—EQUITY N. SIDE BUS. blk. for clear vac. or improved; income $27,-[illegible]. HOPP, HARRIS & CO. Phone Franklin 1438.

STOVE HEATED BUILDING; INCOME $3,200; cost $40,000; want to trade for vacant or good farm. What have you? Address P C 135, Tribune.

TO EXCHANGE—1 STORY BLDG., SOUTH Side corner, valued at $30,000, for good improved 1 or 2 story transfer corner, will add $30,000 cash. Address P K 440, Tribune.

HAMILTON PARK PROPERTY; MORTgage, $20,000; income, $4,400; want farm for equity of $20,000. Address P C 160, Tribune.

$3,500 EQUITY IN CORNER NEAR 29TH-st. and Cottage Grove-av.; want farm. Address P C 136, Tribune.

WILL EXCHANGE BRICK STORE AND flat, with barn, 35th-st., nr. trans. cor., for house or lot. HALLGREN, 2315 Cottage Gr.

FOR EXCHANGE—BUS. COR., NINE NEW stores; rent, $6,600; price, $60,000; mtg., $15,000. G. W. O'BRIEN, 1402 E. 63d-st.

Farms and Acres.

TO EXCHANGE — 80 ACRE WIS. FARM, good bldgs.; stock and tools; $3,500, clear; want house or cottage. REAL ESTATE CLEARING HOUSE, 29 S. La Salle-st.

EXCHANGE—CLEAR SOUTHERN PLANTAtion for good Chi. income property, $30,000 to $70,000. M. G. KIBBE & CO., 20 E. Jackson-blvd.

GET THE BEST—ANY SIZE AND VALUE. Best imp. farms and Chicago income properties to exchange. Mail full details of what you have and want. C. W. MILLS, 8 N. La Salle.

EXCHANGE ELEGANT COUNTRY HOME, mile north city South Haven, 7 acres; grounds finely improved; take improved property. J. SEATON, 223 Reaper Bldg.

EXCHANGE 1,700 ACRE, ALL IRRIGATED, finely improved; would exchange for improved and vacant. Owner or exclusive agts. J. SEATON, 223 Reaper Bldg.

FIVE ACRES ROSSCOMMON COUNTY, ON Higgins Lake; will trade as auto. Ph. Blackstone 1821.

WANT TO SWAP A NICE CLEAR IND., MICH. or Wis. farm for your city property; send full details. FLETCHER & CO., 455 W. 63d-st.

REAL ESTATE FOR EXCHANGE.

Farms and Acres.

FOR SALE — OR EXCHANGE — 184 ACRE imp. farm, Kal., Mich.; value $15,000; mtge. $7,000, long time. Want auto, mdse., or city property for equity.
E. E. BALDWIN & CO., 3450 Indiana-av.

FOR EXCHANGE — 120 ACRE MICHIGAN farm, stock, crop, and implements, and 80 acre Wisconsin farm, with stock, crop, and implements. CHAS. SCHLOTE & CO., 2007 Irving Park-blvd. Tel. Well. 7949.

WE CAN USE LARGE OR SMALL PROPERTIES FOR OUR HIGH GRADE FLORIDA LANDS. ANY SIZE DEAL. ADDRESS N O 466, TRIBUNE.

EX.—130 A. WIS. FARM; STOCK AND crops; want cottage or 2 flat; 140 a. farm, stock, mchy., crop; want 2 flat.
H. & M., 504, 118 S. Dearborn.

40 ACRES ILLINOIS LAND TO EXCHANGE for Chicago real estate. 3705 Armitage-av.

Houses.

TO EXCHANGE—CLEAR HOUSE, ENGLEWOOD, $5,000, for 2 or 3 flats; will assume $3,000; describe fully. Address S P 480, Tribune.

Vacant.

TO EXCHANGE—VACANT, S. W. COR. Normal-blvd. and 57th-pl., 125 feet, and frame cottage on 58th, 30 ft. lot, for $8,000 good income equity.
JOHN H. GAY, 309 W. 63d. Went. 1419.

WANTED—CLEAR OR INCUMBERED IMproved property, any description, for four clear lots at 87th and Prairie; will make a quick deal. Address P C 144, Tribune.

TO EXCHANGE—WILL GIVE CLEAR ¼ acre lots; A1 location, for equities or easy payment contracts on small properties. Owner. Address S P 52, Tribune.

WANTED—A1 SOUTHERN CLEAR FARM for $10,000 equity in Sheridan-road, Evanston, vacant. Address S 505, Tribune.

100 FEET CLEAR VACANT ON PRAIRIE-av., 90 feet south of 37th-st., for old South Side improved. Address P C 145, Tribune.

Miscellaneous.

WE MAKE A SPECIALTY OF TRADING property that you don't want for property that you do want. List your property with us for quick deals. WIENER & BASKIN, 1814 Ashland Block, 185 N. Clark.

EXCHANGE — 2 STORY STOVE HEATED building, Douglas-blvd.; also vacant corner, 100x125, 13th and 40th [Crawford]. Owner. Address P 281, Tribune.

HAVE $16,000 WORTH OF GOOD CLEAR IMproved property to exchange for equity in 6 flat bldg., north.
P. DICKEN & CO., 3601 Lawrence-av.

REAL ESTATE LOANS.

MONEY TO LOAN
on real estate at current rates.
BUILDING LOANS
made to responsible parties.
HIBERNIAN BANK,
Clark and Monroe-sts.

LOANS ON CHICAGO REAL ESTATE.
OGDEN, SHELDON & CO.,
192 N. CLARK-ST.

SECOND MORTGAGE LOANS ON CHICAGO improved real estate; $100 to $10,000 to loan at 6 per cent. All loans closed in 48 hours' time.
ADAMS, CARSON & CO.,
Phone Franklin 766. 30 N. La Salle-st.

HENRY A. KNOTT,
1502 Y. M. C. A. Bldg., 19 S. La Salle-st.
LOANS ON REAL ESTATE; ANY AMOUNT.
BUILDING LOANS a specialty; quick action.

ILLINOIS TRUST AND SAVINGS BANK,
LA SALLE AND JACKSON-STS.
LOANS MONEY WITHOUT COMMISSION ON CHICAGO REAL ESTATE, BRICK OR STONE BLDGS., IN SUMS OF $2,000 TO $10,000, AT 6%. NO BUILDING LOANS.

MONEY LOANED ON CHICAGO REAL ESTATE. MORTGAGES FOR SALE, $1,000 TO $25,000. AMERICAN BOND AND MORTGAGE CO., BANK FLOOR, 130 W. JACKSON-BLVD., NEAR LA SALLE-ST. PHONE WABASH 2636.

JOHN F. MARSH & COMPANY, BANKERS, 1020 TRIBUNE BUILDING.
Represent large estates and loan funds for several corporations and many individuals.
BUILDING LOANS A SPECIALTY.

GREENEBAUM SONS' BANK AND TRUST CO.—First class Chicago first mortgages and bonds bearing 6 pct. for sale; $100, $500, $1,000, and upward. Send for List No. 42, Investment. CORNER CLARK AND RANDOLPH-STS.

MONEY TO LEND ON IMPROVED OR being improved Chicago real estate in sums of $1,000 and up at lowest rates. BUILDING LOANS A SPECIALTY. R. E. DEPT. UNION TRUST COMPANY, 7 S. DEARBORN-ST.

G. H. SCHNEIDER & CO.,
PHONE FRANKLIN 2102. 10 S. LA SALLE.
SPECIAL INDUCEMENT for first class loans. Property must be improved and well located. LOWEST POSSIBLE RATES. Quick action.

SECOND MTGE. LOANS IN ANY AMOUNT on Chicago improved real estate to loan at 6 per cent; quick action and courteous treatment.
LOUIS STERN & CO.,
Room 909, 5 N. La Salle-st. Phone Main 4848.

LOANS ON REAL ESTATE, IMPROVED OR vacant; building loans a specialty; quick action.
H. O. STONE & CO.,
Phone Randolph 500. 75 W. Monroe-st.

JOHN E. COLNON & CO., 72 W. WASHINGTON-st. Loans on real estate; best terms; no delay; we pass on security. Building loans a specialty.

LOANS ON CHICAGO IMPROVED PROPERTY. Building loans, 5 to 6 per cent.
CHANDLER, HILDRETH & CO.,
56 W. Washington-st.

EDGAR M. SNOW & CO., 39 W. WASHINGTON-st., make large and small loans on improved Chicago real estate at lowest current rates.

SECOND MORTGAGE LOANS ON IMproved property; quick action; reas. rates. PLOTKE & KAHLER, R. 1444, 137 N. Dearborn-st. Tel. Cent. 3643.

2D MORTGAGE LOANS, ANY AMOUNT, IN 24 hours at 6 per cent; pay back as you wish. See us first; money always ready.
SIMMONS BROS., 39 W. Washington.

SECOND MORTGAGE LOANS MADE ON IMproved property; quick action and courteous treatment. Please see us.
H. EMMERMAN & CO., 110 S. Dearborn-st.

SECOND MORTGAGE LOANS MADE ON Cook County real estate in 24 hours; easy terms; 6 per cent. DUFF & MASSEY, 8 S. Dearborn-st.

MONEY TO LOAN ON SECOND MORTgages; lowest rates in Chicago; money ready; no delay; any quantity. WOOLF, 1000 Rector Bldg.

WANTED—$1,500 ON NEW, MODERN TWO flat bldg.; steam. W. KRUEGER, 1930 W. 59th-st.

SECOND MORTGAGE LOANS MADE ON Chicago real estate; my own funds. CHAS. BRILL, Mortgage Banker, 105 W. Monroe-st.

HAVE $6,000 TO LOAN ON IMPROVED CHIcago real estate at lowest rates. JOHN B. ACKERMAN, 69 W. Washington-st.

MONEY FURNISHED QUICKLY FOR GOOD real estate improvements.
MADDEN BROS., 140 S. Dearborn-st.

MONEY TO LOAN; $1,000 TO $10,000, 5½ and 6 per cent; bldg. loans made.
A. E. WESTMAN, 139 N. Clark-st.

MONEY TO LOAN ON MORTGAGES.
HENRY L. SCHOOLCRAFT,
606 S. MICHIGAN-AV. HARR. 840.

MONEY TO LOAN ON FIRST MORTGAGES.
BIXBY & HUGHES,
805 E. 55TH-ST. Normal 4010.

WE HAVE $50,000 TO LOAN ON IMP. REAL estate; reasonable int. and com.
HOGG, DOYLE & CO., 5 N. LA SALLE-ST.

LEON J. KLEIN COMPANY, 2D MTG. BANKers, 606 Rector Bldg., Clark and Monroe. Tel. Ran. 184. The largest 2d mtg. bankers in Chicago.

MONEY TO LOAN ON REAL ESTATE ON very low rates.
MEAD & COE, 69 W. Washington-st.

I WILL BUILD FOR YOU AND LOAN ENtire cost of your building.
Albert Lang, 1507 Chicago Savings Bank Bldg.

TO LOAN—MONEY AT LOWEST RATES; $500 to $5,000. No delay.
E. N. WEART & CO., 25 N. Dearborn-st.

DRAPER & KRAMER, 26 N. DEARBORN-ST.
Building loans made on Chicago real estate in amounts of $1,000 to $25,000. Mtgs. for sale.

LOANS ON IMPROVED REAL ESTATE.
H. H. WALKER & CO.,
5 N. La Salle-st., cor. Madison.

WILL BUY FIRST AND SECOND MORTgages in any amount at reasonable discounts. Room 36, 64 W. Randolph-st.

MONEY TO LOAN AT LOWEST RATES ON improved Chicago real estate security.
JOHN B. KNIGHT & CO., 74 W. Washington.

LOANS ON REAL PROPERTY AT BEST terms and rates.
WM. A. BOND & CO., 25 N. Dearborn-st.

MONEY TO LOAN ON IMPROVED CHICAgo real estate. WM. D. KERFOOT & CO., 58 and 60 W. Washington-st.

LOANS—5 TO 10 YR. TERM; ANN. PMTS. Arthur B. Cody, Loan Agt., State Mutual Life Assurance Co., 206 S. La Salle-st. Wab. 2[illegible].

LOANS ON CHICAGO, EVANSTON, AND Wilmette real estate; building loans made.
QUINLAN & TYSON, 40 N. Dearborn-st.

2D MORTGAGE LOANS MADE; PAY BACK as convenient; very reasonable. J. L. MARKS, 79 W. Monroe-st. Phone 4200 Randolph.

MORTGAGES FOR SALE.

First Gold Mortgages.

$300 to $6,500, 6% net, secured by North Side new two and four flat brick buildings. Commission to brokers.
WILLIAM ZELOSKY,
1966 Belmont-av. Tel. Lake View 1941.

FOR SALE—$2,500, 6 PER CENT 1ST MTGS. security, new brick, two flat bldgs.; Chicago Title & Trust Co. paper and guar. policy. Will discount 4 per cent for immediate sale.
H. H. WESSEL & CO., 25 N. Dearborn-st.

FIRST MORTGAGE GOLD BONDS, 7%; GILT edge security at attractive price.
AM. AND CANADIAN INVEST. COR.,
Consumers Bldg., Chicago.

FOR SALE—A VERY FINE LIST OF SMALL 6 pct. 1st class real estate loans; no premium; interest collected free. United States Bank of Chicago, 60th and Halsted.

SAFE FIRST MORTGAGES, 5½-6%.
BURHANS, ELLINWOOD & CO.,
25 N. Dearborn-st.

STOCKS AND BONDS.

HAVE $800 STOCK IN CHICAGO LIFE INsurance company for sale. Address P 527, Tribune.

WILL LOAN 75% CLOSING QUOTATION ON listed stocks. Address R 185, Tribune.

OFFICE DEVICES.

FOR SALE—BURROUGHS NO. 9 ADDING machine in best condition, at 1440 Fullerton-av.

BUSINESS CHANCES.

ART CARD, STATIONERY STORE—GOOD loc., S. S. Rent $25. $250; bargain. Address R 98, Tribune.

BAKERY OR DELICATESSEN—FANCY blvd. location, steam heated, completely fitted for immediate occupation; cash or clear city property. R. W. TANSILL, 533 Diversey-pkwy. Lincoln 69.

BAKERY AND DELICATESSEN—WELL ESTablished, paying, near busy transfer corner; 63d and Halsted-sts. GUARANTEE BANK, 365 W. 63d-st.

BAKERY FIXTURES FOR SALE—WITH OR without store, complete, with No. 2 Middleby oven. 1942 Cleveland-av. Call after 6:30 p.m.

BARBER—10 YEAR STAND; CLEARS $70 week; sell cheap; partners disagree. 1500 Wabash.

BARBERS, ATTENTION—TO RENT—GOOD location; Irving Pk.; no competition; $15 rent. Address P P 210, Tribune.

BEAUTY SHOP—MODERN, WELL EQUIPped, at Streator, Illinois; owner leaving city; bargain; firmly established money making business; rare opportunity for sound investment. Particulars, J. W. DIEPHOUSE, 2241 Park-av., Chicago. Phone Seeley 1511.

BEAUTY PARLOR AND HAIR GOODS Store—For Sale—Largest and most perfectly equipped outside of loop. Address C P 608, Tribune, Southwest Branch.

BEAUTY PARLOR—FOR SALE—SMALL; first class. 1128 E. 63d-st., Room 8.

BILLIARD HALL FOR SALE—1 BILLIARD and 7 pool tables; So. Side transfer corner; estab. bus.; shoe shine store in connection. Address R 242, Tribune.

BILLIARD HALL—FOR SALE—8 TABLES. Big sacrifice. See HENRY KADIN at once. 1651 Milwaukee-av.

BILLIARD HALL—FOR SALE OR RENT—Completely furnished. Gammon, 744 N. Clark.

CANDY STORE—WILL SACRIFICE MY beautiful candy and ice cream parlor on account of sickness; this store made $900 in December; estab. 1905; cheap rent; part cash; corner. 1015 E. Forty-third-st.

CANDY, CIGAR, AND GEN. MDSE.—WELL estab. trade; bargain. 4040 N. Western-av.

CANDY STORE—CLEARING $6,000 A YEAR; must sell; sickness. Address R 175, Tribune.

CAPITAL — OPPORTUNITY FOR FARsighted and brainy people; treasury stock in amounts $5,000 or more; moderate immediate income, absolutely certain progressive increase; company old established, product monopoly, profits abnormal. Enlargement of sales dept.; can utilize high grade, exper. salesmen; technical knowledge desirable but not imperative; people only of high standing considered at interview. Address R 469, Tribune.

CAPITAL—IF YOU HAVE A GOOD BUSIness and want more capital, or want to retire from active business, or your business is a sound, legitimate one, we can probably find you capital wanted. No mining, oil, or schemes of any kind considered. No charges of any kind until capital is secured. C. FRANK TAYLOR, 406-7 Fort Dearborn Bldg.

CAPITAL WANTED—WITH OR WITHOUT services; mfg., goods introduced city and country; growing rapidly; 50% profit; legitimate, daily household necessities. Address P 556, Tribune.

CAPITAL—AN OPPORTUNITY SELDOM offered; reliable mfg. company wants live, active office or salesman with $2,000 to manage New York office; big profits; in machinery line. Address S P 370, Tribune.

CAPITAL — SMALL MANUFACTURER DEsires additional working capital of $1,000; security and installment payments offered, with 7%. Address S P 374, Tribune.

CAPITAL—WILL INVEST FEW THOUSAND with services in established, paying business; details in reply; no schemes; no brokers. Address R 229, Tribune.

CAPITAL WANTED—INDIVIDUALS WITH small capital not less than $100 in a practical and profitable mfg. enterprise; fine opportunity for investors. Address C P 592, Tribune.

CAPITAL—WANT $300 TO FINANCE PAYing proposition; real estate security; pay 3% monthly. Address R 230, Tribune.

CAPITAL—WANTED—MAN WITH SMALL amount to invest and manage a motorcycle parcel delivery. Call at factory, 6734 Yale-av.

CAPITAL—$100 OR MORE; SAFETY AND large profit assured. Address SH 208, Tribune.

CHARTERS — SOUTH DAKOTA; ALL STATES; COMPANIES FORMED. J. MOFFITT, 1314 UNITY BLDG. RAND. 5480.

CHEMICAL PRODUCTS — ESTABLISHED local and mail order business; could use man as manager with $1,000 to $2,000. Address S N 129, Tribune.

CIGARS, STATIONERY, PERIODICALS, candy, with soda fountain—Nice store, living rooms; steam heat; cheap rent, with good business; at a bargain. 1165 Webster-av.

CIGAR STAND—IN ONE OF THE LARGEST and newest office bldgs. in loop; money maker for live wire. Address P 236, Tribune.

CIGAR STAND—WILL SELL CHEAP FOR cash, located in loop; live location. See H. E. KELLY CO., 431 So. Dearborn-st., Suite 305-6.

CLEANING AND DYEING PLANT—FOR Sale—In town of 8,000; only one in city; $350 if taken at once; will invoice at $700; good business; sickness cause of leaving. Address Lock Box 422, Galena, Ill.

CLEANING, DYEING BUSINESS—FOR Sale—North Side; small plant; 1 auto, 1 wagon; price right; good lease. Address R 307, Tribune.

CLOAK STORE — MUST SELL; WELL ESTab.; at once. Address P 355, Tribune.

CONFECTIONERY, CIGAR, AND ICE Cream Parlor—North Side; good location; cheap rent; 4 living rooms in rear; over $200 worth stock; $300; fixtures can be bought for $500; leaving city. Owner, 128 W. Madison, Room 615.

CONFECTIONERY STORE FOR RENT—THE best location in Chicago. Tel. Oakland 751.

CUSTOM TAILOR SHOP—LADIES', GENTS'; good location; reason for selling, leaving for health; reasonable. 2834 W. Van Buren.

DELICATESSEN — FINE NEW STOCK, $150; sales $135; meat cutter, display icebox; best cash offer takes on account of sickness; no agents. 3130 W. Madison-st.

DELICATESSEN AND BAKERY—DOING good bus.; all new fixtures; splendid location; "L" sta.; best bid buys. 4008 Indiana-av.

DELICATESSEN, GROCERY, BAKERY—For Sale—4 nice living rooms; must sell at once; price $195; rent $25. 5430 Wentworth-av.

DELICATESSEN—$175; BARGAIN; MUST sell; rent $12. 1213 Foster-av.

DINING ROOM—BEST OFFER TAKES UP to date, money making dining room. 5148 N. Clark-st.

DRUG STORE—FOR SALE—DOING A PAYing business, which can easily be doubled; best section in Chicago; finest school in the city nearby; on account of large interests I must leave the city; will sell at big discount; invoice $6,500; $3,000 cash, balance easy terms; no agents. Address C P 673, Tribune.

DRUG STORE—FOR SALE—BEST LOCAtion South Side; average sales $50 daily; cleared $2,500 last year; dance and lodge halls upstairs. Address S N 350, Tribune.

DRUG STORE—FOR SALE—NO. SIDE; ESTablished; good location. Address D S 410, Tribune.

DRY GOODS STORE—SOUTH SIDE; GOOD location; stock $2,000; will sacrifice. Address S 132, Tribune.

FELT PENNANT AND CANVAS GLOVE Manufactory—For Sale—Half interest; doing fine business, or will sell entire for reasonable offer. Address B S 6, Tribune.

GROCERY AND MARKET, BEAUTY PARlor and Barber Shop in new block of stores adjoining 1,000 seat theater and hotel, n. w. cor. Hyde Park-blvd. and Lake Park-av.
RENT $30 AND UP.
G. H. GOTTSCHALK & CO.,
69 W. Washington-st. Randolph 2078.

GROCERY AND DELICATESSEN FOR Sale—Cheap, in good locality; doing good business; call and look stock over at any time during working hours; living rooms; reasons for selling, going out of business. 3536 Cortland-st., corner Hancock.

GROCERY AND DELICATESSEN — GOOD corner, well est.; good fixtures; up to date stock; 4 modern rooms; selling acct. sickness; no dealers. 6059 Maryland-av., South Side.

GROCERY—LIGHT GROCERY AND DELIcatessen on Madison-st.; splendid location; good opening for man and wife; 3 room flat in rear. Call West 17.

GROCERY AND MARKET—WELL ESTABlished, on best street West Side, for cash or improved real estate. This is a good stand and doing good business. Address P 460, Tribune.

GROCERY AND MARKET—FOR SALE — Best W. Side loc.; almost a Christmas present; act quick; other bus. 5028 W. Madison.

GROCERY AND MARKET—SMALL; NEAR stock yards; very cheap if sold quick. GOLBACH, 316 N. Clark-st.

GROCERY, DELICATESSEN, AND FISH Store—Reasonable. Address P 359, Tribune.

HARDWARE STORE — $30,000 STOCK, trade $5,000 month, will sell it; right good chance to get into well established business; part cash, balance long time; would consider good property, clear. Address S N 224, Tribune.

HARDWARE FOR SALE—NORTH SIDE; $2,400 stock; $1,500 takes same; leaving city. Address P 425, Tribune.

HARDWARE AND TINSHOP—FOR SALE—Estab. 30 yrs.; will sac. 2112 S. Halsted-st.

HOME AND BUSINESS COMBINED—15 room house; No. Side; 13 rented, over $200 mo.; snap. Address R 278, Tribune.

HOTEL EMPLOYMENT EXCHANGE—WILL sell $350 cash; clearing $1,800 to $2,000 yearly; don't answer unless you want to buy; books open for inspection. Address R 151, Tribune.

HOTEL — FOR SALE—A TRANSFER CORner hotel, with bar; near loop. CHAS. SCHLOTE & CO., 2007 Irving Park-blvd. Tel. Well. 7949.

HOTEL—FAMILY; 60 WELL FURNISHED rooms, modern; valuable lease; annual profits $5,500; liberal terms. Also other hotels. JOHN C. STERCHIE & CO., 33 W. Washington.

HOTEL—FOR SALE—24 ROOMS; NICE FURnished; good paying; fine location; reason for selling, part time. Address A 993, Tribune.

INVESTMENT—GOING MANUFACTURING company making a line which is practically a monopoly, with orders above present capacity, selling at a big profit, offer for a limited time a very attractive way to invest a few hundred dollars. We believe we can show you a safe, profitable, and large return for your money. Address P F 299, Tribune.

INVESTMENT—MANUFACTURING CONcern controlling valuable patent for automobile mechanical self-starter wishes to communicate with party who can invest $5,000 to $10,000 to take care of the Canadian trade. Splendid opportunity for right party. Address S J 126, Tribune.

INVESTMENT—YOUNG MAN OF ABILITY to assist in management of established and profitable business; investment to assure good faith; same secured; good salary to start. Address S S 278, Tribune.

INVESTMENT—HAVE $2,000; WILL INvest, with or without services, in some good mail order proposition; must stand investigation; give details in first letter or will not give consideration. Address S 329, Tribune.

INVESTMENT—WANT MAN WITH $5,000 to take active part in wonderful growing business. Address P 444, Tribune.

INVESTMENT—OF $1,000 AND LOCATE IN choice of any large city to handle our goods; investigate. Address S P 423, Tribune.

BUSINESS CHANCES.

INVESTMENT—HAVE 1,000 ACRES PROVEN oil land in America's most prolific field, with discovery high grade oil; need $10,000 to complete development; oil already discovered in quantities sufficient to make investment absolutely safe; substantial interest offered. Address P 511, Tribune.

INVESTMENT—WE HAVE $40,000 PROFIT IN 3 SIGNED CONTRACTS WITH RELIABLE FIRMS; NEED $3,500 FOR NEW DIES; FULLY SECURED. PHONE MR. EARLE, HARRISON 9619.

INVESTMENT—GENTLEMAN WANTED TO take half interest in a secret service bureau to look after office; must have $500; will give a drawing account of $100 per month. Address S H 160, Tribune.

LAUNDRY—FOR SALE—INTEREST IN well established laundry; doing over $500 weekly; $1,000 required. Address S 125, Tribune.

LUNCHROOM — FOR SALE — HAVING other business will sell one of the best lunchrooms in Chicago; seating cap., 60; good lease; A1 location; doing fine business; part cash, bal. as you make it, or will take reliable party as partner, to take full charge of same. Address R 334, Tribune.

LUNCHROOM—$2,500, UP TO DATE; WILL take part diamonds; too much work for lady; receipts $48 to $55 daily; next door to theater; prettiest lunchroom on South Side; only been open 3 months; rent $35. See owner, 9 to 11 a. m., 631 E. 33d-st., 2d flat.

LUNCHROOM—BEST WEST SIDE LOCAtion; long lease and doing good business and making money; leaving city. Phone Seeley 5756.

LUNCHROOM — GOOD LITTLE PLACE. Reasonable. Make offer. Address 1151 Madison-st.

LUNCHROOM—FOR SALE—N. S. LOCAtion; good business. Address S L 368, Tribune.

LUNCH ROOM—WILL SACRIFICE FOR quick sale; fine location, hotel building; good established trade. 38 N. Halsted-st.

MAIL ORDER—IF YOU HAVE ENERGY, ambition, and good judgment, we can help you build up a mail order business of your own. Spare time only at first. Don't worry about capital. Particulars free. Dept D-3, Opportunities Exchange, Buffalo, N.Y.

MAIL ORDER—USE YOUR SPARE TIME TO build up a mail order business of your own. We help you start for a share in profits. 27 opportunities. Particulars free. Opportunities Exchange, Buffalo, N. Y.

MFG. FOR SALE—SMALL MFG. PROPOSItion; the best window ventilator on the market; protected by patent; large quantity of material on hand; will pay 100 per cent profits; will sell or trade for real estate. R. L. CRESCY, 888 Argyle-st.

MANUFACTURERS OF NOVELTIES, JEWelry, books. We want handle your goods. What have you? Odenthal Mfg. and Supply Co., Batavia, Ill.

MFG. BUSINESS FOR SALE—½ INTEREST; good; $3,000; unequal opportunity for mechanic or salesman. Address R 169, Tribune.

MEAT MARKET—FOR SALE—ACCOUNT of sickness. 1749 N. Hermitage-av.

MEAT MARKET—FOR SALE—NORTH SIDE. Very good location. Address R 465, Tribune.

MEAT MARKET—MUST SACRIFICE; OWNer leaving city. Douglas 2623.

MILLINERY, FANCY GOODS—ESTAB.; large stock; reas.; paying. Address D 339, Tribune.

MILLINERY STORE—TO RENT—GOOD LOcation; N. W. Side; no competition; rent $15. Address P F 211, Tribune.

MOVING PICTURE OUTFIT—COMPLETE; cheap for cash. REDING BROS., 550 Center.

MUSHROOM FARM—FOR SALE—INCOME $2,000 YEARLY; $4,000; TERMS. 3041 GRACE-ST.

NEWSPAPERS & MAGAZINES FROM ANY place on earth. P. O. News Co., 37 W. Monroe.

OPTICIAN WANTED—TAKE ACTIVE INterest in going optical business; $300 required evidence of good faith; hustler can show good profits above salary. Address S J 115, Tribune.

PARTNER WANTED — IN ESTABLISHED printing office, to take half interest; $1,000. Address S X 376, Tribune.

PATENT SOLICITING BUSINESS—MIN. $400 monthly income; price $500. Address P 305, Tribune.

PATENT FOR SALE—UNLIMITED MOVING sign advertising device; or party to market. Address S 520, Tribune.

PRINTING BUSINESS WANTED—PAYING; state price. Address S 217, Tribune.

RESTAURANT—FOR SALE—SMALL; GOOD business; sickness; $100 to $200 cash, balance out of business. SUTOR, 2208 So. 52d-av.

RESTAURANT—FOR SALE CHEAP; REAson, other business. 1157 East 55th-st.

SALOON—FOR SALE—HIGH CLASS DOWNtown corner, in first class running order; good reasons for selling; cheap rent. Apply Brewery Office, 908 W. 12th-st.

SALOON—FOR SALE—STREATOR, ILL.; best location; doing good business now; will sell for $2,800. Address B S 25, Tribune.

SALOON FOR SALE OR RENT—WILL INvoice. 3022 N. Clark-st. Lincoln 5761. Opposite main entrance Lincoln Park.

SALOON WANTED—IN EXCHANGE FOR storage and express business. Address R 90, Tribune.

SALOON LICENSE FOR SALE—OR RENT—431 S. Dearborn-st., Rm. 329. Phone Harr. 858.

SALOON—FINE CORNER; CHEAP; LIcense paid; good reasons for selling. Wabash 7268.

SALOON FOR RENT—FINEST TRANSFER corner in Chicago; reasonable terms. Call before noon. Seipps Brewery.

SALOON LICENSE—TO RENT. Inquire between 4 and 6 p. m. Seeley 8526.

SALOON—FOR SALE—CHEAP. CALL AT 133 W. 31st. Phone Yards 1168.

SALOON—A1 LOCATION. WACKER & BIRK BREWERY CO., 471 N. Desplaines-st.

SHOE STOCK—FOR SALE—EXCLUSIVE; invoice $8,000 to $9,000; this stock must be disposed of at once; 60c on dollar is lowest cash price that will buy it. Address B S 28, Tribune.

SHOE SHINE PARLOR—FOR SALE—LOOP district. Apply 8 S. Dearborn-st., Room 814.

TEA AND COFFEE STORE—I HAVE A store in a choice North Side location with a fine stock and modern equipment, big cash trade, and very low rent, which is yielding big profits; I invite you to come out and convince yourself that this is a money maker, and I will tell you my reason for selling. Consider good equity. Call between 3 and 6 p. m., 4652 N. Western-av., Ravenswood "L" sta.

THEATER—LOCATED ON WEST SIDE; new house; good location; ventilation o. k.; live wire can make this one of best paying theaters on West Side. If you're looking for a bargain see this. See H. E. KELLY CO., 431 So. Dearborn-st., Suite 305-6.

THEATER—WE HAVE FOR SALE SEVeral good live houses, seating capacity from 300 to 1,400; all ventilating o. k.; with a small capital we can place you in a money maker. See us before purchasing. H. E. KELLY CO., 431 So. Dearborn-st., Suite 305-6.

THEATER LEASE WANTED—BY RESPONsible theater men on big capacity theater, either now in operation or to be constructed. No brokers. Address S F 51, Tribune.

THEATER—N. S.; VENT. O. K.; FINE LOcation; 300 seats; 5c and 10c; will sacrifice account other int.; small cash payment and bal. to suit. Phone Edgewater 888.

THEATER—CLEARING $200 MONTHLY; best location; long lease; cheap rent. Call, phone, or write. U. S. Bus. Exch., 115 S. Dearborn. Rand. 6765.

THEATER—BIGGEST BARGAIN ON NORTH Shore; specially constructed building; owner leaving city; must sacrifice. Address S O 474, Tribune.

THEATER—400 SEATS, N., TO LEASE. 300 seats, Milwaukee-av.; profits $40 weekly. 300 seats, North-av.; cheap for quick sale. BUSINESS OPP. EXCH., R.404, 29 S.La Salle.

THEATER—MADISON-ST., LONG LEASE; CHEAP RENT; GOOD PAYING PLACE; TRIAL ONE WEEK. REX, 123 W. MADISON-ST.

THEATER—I WILL SELL OR RENT 300 seat theater, good locality; now running; owner not a theater man. Apply A. SIMON, 434 S. Halsted-st.

THEATER—BARGAIN; NEW; 300 SEATS; WEST SUBURB; 30 MINUTES FROM LOOP; $1,000. ADDRESS R 509, TRIBUNE.

THEATER—CLEARING $60 UP WEEKLY; 10c house; $1,200 will handle; also other bargains. VAN BUREN, 209 S. State, R. 518.

THEATER—300 SEATS; S. S.; VENT. O. K.; equipment the best; money maker; cheap. FORD & RUSSELL, 17 N. La Salle-st., Rm 610.

THEATER—600 SEATS, DOING A GOOD business; complete modern equipment; $6,500 cash required. Address R 182, Tribune.

THEATER—PARTNER WANTED; MUST be good mgr.; small investment. Cent. 6267.

VAUDEVILLE AND PICTURE HOUSE—FOR Sale—400 seats; best location in Chicago; ventilating system; new scenery; steam heat; big bargain. Address P 302, Tribune.

FOR SALE—CONTROLLING INTEREST IN high class, well established wholesale millinery business, doing a big trade all over Canada; investigate this. JOHN STARK & CO., Toronto.

RADIATOR COMPOUND—FOR SALE—WILL stand 30 deg. below zero; used in Michigan, Minnesota, Iowa, and Illinois; cost 5 cents per gallon to make; send 50 cents for formula. Alpha Chemical Co., Clinton, Iowa.

M. D.—PREFER DOCTOR QUALIFIED TO practice in Chicago. Desirable business connection for right party. Phone MR. DAVIS, Harrison 7666.

YOUNG MAN, WHO HAS LARGE LIST OF bona fide investors will either sell same outright or accept position with some reliable investment house. Address S X 389, Tribune.

GENERAL STORE — FOR SALE — DOING business all year around; summer resort; ice field. For particulars address DAN J. BARRETT, Genoa Jct., Wis.

INVEST $500 IN 8% PREFERRED CUMULAtive Hotel Stock, with bonus will yield 18%; absolutely safe and worthy of investigation.
MILBURN & QUIN, 6 N. Clark-st.

STORE—$200 BUYS DEL., CANDY, SCHOOL supply store; opposite public school; no opposition; rent, with rooms and bath, $15. 3312 N. Lawndale-av.

5C AND 10C STORE—BARGAIN—COMplete line of holiday goods; established for four years; store made over $500 last Nov.; old age cause of sale. Oakland 1094.

ATTENTION—WE BUY AND SELL ANY business. TREUSCH, 127 N. Dearborn-st. Cent. 6267.

DO YOU WANT TO BUY A BUSINESS? DO you want to sell? See FANNON, Room 804, 303 W. Madison-st. Tel. Monroe 1899.

WANTED—MAN TO INVEST $100. BEST SEcurity, without services. Address P X 484, Tribune.

QUICK BUYER—OF ALL KINDS STORES, stock of mdse.; city, country; pay spot cash. Dan Fine, 207 S. Halsted-st. Tel. Monroe 4129.

WANTED—600 SEAT PICTURE SHOW, CHIcago or vicinity. Address R S 27, Tribune.

BUY 7C COTTON—BETTER THAN A GOVernment gold bond. Address P 445, Tribune.

$500 BUYS CIGAR, CANDY, PERIODICAL, and ice cream parlor. 3731 Fullerton-av.

BUSINESS CHANCES.

FOR SALE—$1,000 CASH

BUYS UP TO DATE, WELL PAYING RESTAURANT; FULLY EQUIPPED, NEW FIXTURES; GOOD LOCATION; GOOD OPPORTUNITIES FOR MAN INTERESTED IN THIS BUSINESS; LOCATED WITHIN ½ BLK. OF ONE OF CHICAGO'S LIVEST TRANSFER CORNERS. ADDRESS P P 333, TRIBUNE.

SALE NOTICE—ONE OF THE MOST COMplete printing plants west of Chicago, with a good line of business and organization, including a complete engraving and color plant; an excellent reputation earned by twenty years' experience; price very attractive. For further information address C. N. KINNEY, Denver, Colorado.

WHAT'S WRONG WITH YOUR BUSINESS? If your profits or sales are unsatisfactory, losses are increasing, if you have any financial or business trouble, require more capital, we can help you. Our business is to change such conditions. Consult us. No charge unless our services are accepted. Every transaction confidential. Write for interview.
WESTERN ADVISORY CO.,
Suite 1001, 105 W. Monroe-st.

BUSINESS OPPORTUNITY—WE HAVE INformation from the board of trade at Vanderhoof, B. C., giving particulars on several business openings in the rapidly growing town in the heart of British Columbia. Parties with a little cash who wish to get into business for themselves should consult us immediately. Apply to N. T. MacMillan Co., 1214 Westminster Building.

IF YOU ARE LOOKING FOR A GOOD BUSIness where you can invest your money and get active interest or business outright, either in manufacturing or mercantile, where the business shows a record of profits running back for a term of years, if you will see us we can probably find you what you want without any expense to you. C. FRANK TAYLOR, 407 Fort Dearborn Bldg. Cent. 5888.

HAVE CONTROL OF 10 FACTORY LINES in central states — merchandise—staple and saleable. Have spent nearly 2 yrs. and exhausted funds getting right lines. Want a man with money to back us or take active interest. Will incorporate if desired. Our proposition will stand investigation and we believe will interest you. Address S O 375, Tribune.

$25,000 OPERATING FACTORY—SPLENDID article, cheap rent, electrically run; modern machinery; half cash, half good city impd. or country farm; prefer western; immediate action gets this rare opportunity; no triflers; bank refs. exch. 533 Diversey-pkwy. R. W. TANSILL.

FOR SALE—UNUSUAL BARGAIN, $3,000; general fair store, located less than ½ blk. from a very live transfer corner; stock invoices over $3,000; business established over 15 years; this is positively an exceptionally good opportunity for one that is interested in this line of business. Address P T 144, Tribune.

ILLINOIS CORPORATION ENGAGED IN lucrative publishing line can use services of capable man with from $3,000 to $5,000 to invest with services; position pays $2,500 and upwards; big opportunity for big man; investigate. Address R 515, Tribune.

$100 TO $5,000 WANTED TO ADD CATTLE and hogs to my all winter grazing land in Texas; 10% guaranteed or cattle bought and registered in your name and profit shared; unusual opportunities; bank and Ry. references. E. E. GORDON, Chita, Texas.

SPLENDID BUSINESS OPPORTUNITY FOR THE RIGHT MAN TO MAKE BIG MONEY ON PATENTED ELECTRICAL ARTICLE; 15 YEAR TERRITORIAL RIGHT CONTRACT; $500 TO $1,000 CAPITAL REQUIRED. NONE OTHER NEED APPLY. ADDRESS P F 208, TRIBUNE.

THE BIG 3; WAR OR NO WAR—INVESTORS, brokers and promoters, we have what you are looking for, a big bargain, quick returns, big money for those interested. Call on the Big 3 Demonstrating office, 808 Barry-av., between Broadway and Clark.

5 AND 10 CENT STORE—FOR SALE—LOcated in best town in Southern Illinois; 10,000 population; store well established and doing good business; owner has other interests which demand all his time. Address B N 7, Tribune.

5C AND 10C STORE—BIGGEST BARGAIN IN Chicago today that did $12,000 last year; can be bought for $1,400; will take half down and rest on time to good, reliable people. Call before 3 p. m. at 3624 W. Chicago-av. Can be removed. Open Sunday till 3 p. m.

CANADIAN OPPORTUNITIES—WE ARE IN position to secure attractive business and industrial opportunities in Canada; only high class propositions submitted; references given and required. John Stark & Co., Toronto.

FACTORIES WANTED BY POPULOUS CHIcago suburb. Land, buildings, and working capital furnished, or going concerns purchased outright. Address Committee, 1208, 109 N. Dearborn-st., Chicago.

FOR SALE—THE ORIGINAL FORMULA for making Carbon-Nit; cost 7 cents to make; send 50 cents for formula. Alpha Chemical Co., Clinton, Iowa.

FOR SALE—$500 MORTGAGE, 7%; SECURity $1,[illegible] house. 118 N. La Salle, Room 313.

PARTNERS WANTED.

PARTNER WANTED—HAVE OVER 100,000 names of Italian residents in this country to start MEDICAL MAIL ORDER BUSINESS. Want man to take half interest in enterprise. Must invest $3,000. Can make $10,000 first year. Rare chance for some one. Act quick. Address R 304, Tribune.

A BUILDER WANTS A PARTNER WITH some money to build a number of two apt. bldgs.; no experience required. Ph. Rogers Park 144.

PARTNER — EXPERIENCED LUNCHROOM and restaurant man must have some cash. Address S 475, Tribune.

PARTNER—FOR SPECIAL WORK; TAKE ½ interest; $150 cash; big thing for right man. Address S 324, Tribune.

PARTNER WANTED—WITH $500, TO INvest in real estate business; must have best of refs. Address S A 537, Tribune.

PARTNER WANTED—LAUNDRY, IN CHIcago; outside work; $1,000 required. Address S J 86, Tribune.

PARTNER—IN A GOOD PROPOSITION; $500 required; ref. furn. Address R 518, Tribune.

AUTO SUPPLIES & ACCESSORIES.

WHY NOT
Laugh
at rain and sleet
or snow and wind.
Equip your touring car
with a
REMOVABLE LIMOUSINE TOP
and drive all winter.
There are several under
construction at present in our
COMPLETE SHOPS.
Painting, trimming, upholstering,
and machine work.
Everything for the maintenance or
repair of your motor car.
L. Markle Co.
Michigan-av. and 21st-st.

WINTER TOPS
First class work only. CHICAGO AUTO BODY CO., 1627 Michigan-av.

1 USED 7 PASS. LIMOUSINE BODY, 1 LANdaulet body, 1 coupe body; condition good; price reasonable. Hughey & Son, 2518 Michigan.

GET A "LONDON" WINTER TOP MADE BY the originators. Many improvements this year; price complete standard equipment, $300. London Auto Supply Co. Phone Calumet 1229.

SOMETHING NEW—$150 CONVERTS YOUR touring car into a limousine; mahogany frames and crystal plate glass; fits any make car. LAWDER, 69th, nr. State-st.

LANDAULET BODY, $100; 31X4 TIRE, $8; Presto tank, $10; Buick parts. 1426 Wabash-av.

FOREDOORS PUT ON YOUR CAR IN ONE day. CHICAGO AUTO BODY CO., 1627 Michigan-av.

FOR SALE—PACKARD TOURING CAR body, splendid condition; reasonable price. HAGEMAN, 221 S. Hoyne-av. West 1069.

CHALMERS CHASSIS COMPLETE WITH Bosch magneto and mechanical starter; $295. 3937 Washington-blvd. Kedzie 5858.

AUTOS PAINTED. R. H. LYON CO., 1414 S. Michigan, rear. Established 1878.

HAVE LOT OF NEW TUBES, ALL SIZES, $1.50 each; also second hand tires, cheap. State St. Junk Yard, 1427 S. State-st.

GET YOUR WINTER TOPS MADE IN Freedman's Automobile Trimming Shop. Gar. 9224.

FOR SALE—TWO 7 PASSENGER TOURING bodies, equipped with tops, wind shields, and fenders; cheap. A. H., 1616 N. Hoyne-av.

FOR SALE—LIMOUSINE BODY, NEWLY painted; upholstering like new; will fit any standard make. 2837 Cottage Grove-av.

RECTIFIER FOR SALE; BEST OFFER takes it. 5606 Broadway. Edgewater 1483.

SELLING OUT—6-60 TO 6-150 LIGHTING and starting batteries, $4 to $12. 120 E. 33d.

BURNT AND DAMAGED AUTO CHASSIS belonging to insurance Co. 2645 Cottage Gr.

GARAGES—FOR SALE & TO RENT.

WE BUILD ANY KIND OF GARAGE.
PLANS AND ESTIMATES FREE.
HARDIN CONSTRUCTION CO.,
138 N. LA SALLE. MAIN 3807.

PRIVATE GARAGE FOR RENT—STEAM heat, hot and cold water; room for one car; located Ellis-av., near 53d-st.; $15. Phone Hyde Park 7073.

SPACE FOR CARS IN STEAM HEATED, electric lighted private garage, located 2341 Michigan-av.; very reas. Ph. Wabash 6739.

TO RENT — 4239 BROADWAY, GARAGE, suitable for 1 automobile or storage; reasonable. Phone Wellington 4854.

DEAD STORAGE SPACE FOR AUTOMObile, $3 month and up. Office, 1373 E. 55th-st.

BARGAIN—GARAGE, REPAIR SHOP, AND undertaker business. Address R 227, Tribune.

TO RENT—MODERN PRIVATE GARAGES; reasonable. 1126 Granville-av.

MOTORCYCLES AND BICYCLES.

1914 3 SPEED HARLEY, $175; EQUIPPED 1914 Merkel, $100; 1913 Indian 2 speed, equipped, $110; 1912 Twin X, $75; 500 others to be sacrificed. New Rogers side car, $45. Never closed. MURBACH, 1225 Michigan-av.

WILL PAY CASH OR MAKE LIBERAL trade for old bicycle on new 1915 coaster brake model. Mead Cycle Co., Wash. & Canal.

1914 TWIN HARLEY-DAVIDSON, EQUIPPed, guaranteed. Ph. Kedzie 5942.

1913 IND., 2 SPEED, CHEAP; FULLY EQPD. Call Sunday, 4344 Madison.

AUTOMOBILES—GASOLINE.

NOW IS THE TIME TO BUY—
ALL PRICES REDUCED.
A CAR TO FIT EVERY DESIRE.
Let Our Reputation Be Your Guide.

	Cost.	Now.
3-38 Packard Roadster, like new	$3,900	$2,300
1-38 Packard Phaeton	4,150	2,400
4-48 Packard Salon Tour., like new	4,800	4,200
2-38 Packard Salon Tour.; mileage, 3,000	3,850	3,300
13-48 Packard Touring, excellent	4,850	1,900
09-30 Packard Touring, good condition	4,200	700
1-38 Packard Touring, guaranteed	4,050	2,600
12-30 Packard Touring, guaranteed	4,200	1,350
11-18 Packard Touring, guaranteed	3,200	1,200
13-30 Packard Touring, recently rebuilt	4,200	1,700
10-30 Packard Touring	4,200	850
09-18 Packard Runabout	3,200	650
14-44 Packard Touring, guaranteed	4,850	2,800
OTHER MAKES.		
13-48 Mitchell Touring	2,500	1,000
10-40 Studebaker Garford; Coupe; also Extra Roadster Body	4,800	1,000
13-54 Chalmers Touring	2,400	1,200
13-54 Hudson Touring	2,450	1,600
12-40 Alco Touring	4,500	1,000
11-30 Chalmers Limousine	......	800
10-30 Maxwell Touring	1,600	250

Inclosed Bodies, all styles; Berlin and Open Front Limousines, Coupes, and Sedans. A few have been newly painted and are in exceptionally fine condition. Capacities, three to seven passengers. Prices from $200 to $1,600.
PACKARD MOTOR CAR CO.
OF CHICAGO.
2301 MICHIGAN-AV.

New and Used Autos.
Limousine and Taxi, Touring and Roadster Bodies.
AUTO SUPPLIES AND ACCESSORIES.
AUTO APPAREL. TIRES. TUBES.
at 1-3 to ½ others are asking.
RADIATORS FOR ALL CARS
at 30c on the dollar.
The Harder the times the more business we do. There is a REASON.
Buying from us means Economy.
Reduce your cost of auto upkeep by buying from the WORLD'S LARGEST DEALERS.
If you cannot call, write for lists of new and used cars and our No. 5 Price Wrecker, covering every automobile want.
Times Square Auto Co.,
1210-1212 MICHIGAN-AV.
Also 56th and Broadway, New York City.

OVERLAND TOURING

Five Passenger Overland touring car, motor 4¼x4½, 116 inch wheel base, 34x4 tires on quick detachable rims, tires new, oversize rear, five lamps, Presto tank, top, windshield, speedometer, clock, bumper, shock absorbers, horn and tools. This car is now in the paint shop. Original price $1,600. Our price for quick sale $700
Send for our used car bulletin.
EXCHANGE CAR DEPARTMENT,
The Locomobile Company of America.
2000 Michigan-av. Calumet 380.

WE ARE SHOWING THE FINEST LINE OF Buick, Overland, Ford, and a number of other makes that we are selling for ridiculously low prices. You will save time and money by calling at the
CHICAGO AUTO SALES CO.,
Cal. 4490. 1324 Michigan-av.

SECOND HAND TAXICABS $350.00
7 pass. car, fully equipped 450.00
34x4 wheels, demountable rims, set 16.00
5 passenger, foredoor bodies 15.00
I-beam axles, each 10.00
4 cyl. motors, water cooled 75.00
AUTO PARTS CO., 737-39 W. Jackson-blvd.

FOR SALE—6 CYLINDER, 5 PASSENGER touring car; full equipment; 2 demountable rims extra; A No. 1 condition; must be sold. 1537 Irving Park-blvd. Ask for Mr. Matson.

FOR QUICK SALE, THESE PRICES—
1914 Overland, elec. starter, dem. rims..$ 650
1913 Cole, elec. starter, guaranteed 550
1913 Overland, cowl. dash 500
HARRIS OR RODGERS,
2426 MICHIGAN-AV. CALUMET 5500.

1911 MITCHELL FOUR PASSENGER, FOUR cylinder, demountable rims, new nonskid oversize tires, spare tire in rear. Just painted. $425.00.
EXCHANGE MOTOR CO.,
2328 Michigan-av.

WANTED—YOU AS A DEALER IN YOUR town for TENNANT LIMITED, the most wonderful $875, 5 pass., 30 h. p., electric starter car. Liberal discounts. 2447 Michigan-av.

1911 PEERLESS 7 PASS. LIMOUSINE; A1 condition; Firestone rims; new tires; elec. lights, etc. This is an elegant car; fine for livery or private use; cash or time. 1140 Lawrence-av. Rav. 1116.

FOR SALE—SPECIAL CHADWICK RACing car, 6 wire wheels and tires; this car can be used for city or for racing; ran in Elgin road races in 1914; one-third cash, balance monthly. 2645 Cottage Grove-av.

$150 CASH BUYS 4 CYL., 5 PASS. TOURING car; fine running condition; lots of equipment. Snap today. State-st. Junk Yard, 1427 S. State.

$390 TAKES 1913 PAIGE ROADSTER, JUST OVERHAULED; GUAR. PERFECT CONDITION; WILL TRADE FOR 1914 FORD TOURING. 1225 E. 55TH-ST. MID. 2097.

1914, 5 PASS. WHITE, 30, GAS TOURING; perfect condition, full equipment; tires splendid shape; extra tires; $1,750 or offer; terms or discount for cash. Address P 324, Tribune.

$700 CASH OR TERMS TAKES LATE 1913 Moon 5 pass., cost $2,250 11 mts. ago; elect. starter, lights; left hand drive, center control; extra tire, etc. 1522 Chicago-av.

OAKLAND—MY 1914 ROADSTER, $450 CASH; GUAR. ABSOLUTELY FIRST CLASS. C. P. FISH, 3645 COTTAGE GROVE-AV.

KING CARS—TOURING AND ROADSTERS. CROWN MOTOR CO., 1308 JACKSON-BLVD., HAYMARKET 5000.

1913 STUDEBAKER 7 PASS.; PERFECT condition; electric self-starter and lights; 5 new tires; $650, or offer. Normal 9801.

REBUILT AND USED CARS, ALL MAKES, $300 and up.
EXCHANGE MOTOR CO., 2328 Michigan-av.

$550 TAKES 1912, 4 PASS. COLUMBIA; DEmountable rims; A1 condition; cost $3,000; very fast. MARINE, 1330 Michigan-av.

WILL SELL 1915 COLE 5 PASS. CHEAP FOR cash, or will trade for smaller car. 4616 Washington-blvd. Phone Austin 534.

$250 BUYS 1912 5 PASS. CROW ELKHART; new tires, Stewart speedometer, Prestolite. 4427 N. Clark-st. Tel. Edgew. 1864.

YOU ARE ASSURED A BIG BARGAIN IN A used car if bought at the CHALMERS MOTOR CO., 23d and Michigan-av.

MAXWELL ROADSTER, $50. KISSEL KAR Roadster, foredoor, $300. 5971 Ridge-av. Edgewater 7847.

BARGAIN TODAY—LIGHT 6 CYL. CAR. FINE COND.; FULLY EQUIPPED; $175. CLARK'S CAR, 2411 MICHIGAN-AV.

1915 MITCHELL CARS ARE NOW ON EXHIbition. MITCHELL AUTOMOBILE CO., 2334 Michigan-av.

CHALMERS 6 PASS., IN EXCEPTIONAL condition. Call for demonstration.
1468 MICHIGAN-AV.

REGAL AND OTHER MAKES ROADSTER and touring cars; easy terms; $350 to $575. G. E. HOLMES, 1602 Michigan-av.

1915 CHALMERS 5 PASS. LIGHT SIX, used 4 months; cheap for cash. Apply Monday. FORSTER, 2411 Michigan-av. Cal. 5500.

AT A BARGAIN — MY 1913 5 PASS.; ELEC. starter and lights; A1 condition; cost $1,785; $900 cash. Address P X 163, Tribune.

$100 TAKES BRUSH RACYTYPE ROADster; just overhauled and repainted; runs like new. 1225 E. 55th-st. Mid. 2097.

MITCHELL ROADSTER, REBUILT, $250. Portable gasoline tank, "Bowser," $125. Graceland Garage, 1345 Irving Park-blvd.

EXCEPTIONAL BARGAIN IN 20-30 H. P. 5 pass. Renault limousine, $800; 1st payment $200, bal. $75 per mo. 2637 Cottage Grove-av.

1914 TOURING CAR, 5 PASS.; ELECTRIC lights and starting; run 6,000 mi.; cost $1,500; if taken this week, $900. Ph. Wabash 6789.

FOR SALE—MONTHLY PAYMENTS, 5 PASS. Packard limousine, newly painted, new slip covers, good tires. 2645 Cottage Grove.

1914 5 PASS. OVERLAND DEMONSTRATOR, run 2,500 miles, good as new, $650. 3739 W. North-av.

SEND FOR OUR NEW COMPLETE LIST OF rebuilt car bargains. Cole Motor Co., 2523 Michigan-av. Cal. 2823.

HUDSON 1913 5 PASSENGER, LIKE NEW; must sell; leaving town; no dealers.
MILLER, 1407 W. 65th. Prospect 4585.

PREMIER—
2329 MICHIGAN-AV.
CALUMET 4501.

PIERCE-ARROW SIX CYLINDER TOURING car; no reasonable cash offer refused. Phone Sunnyside 2236.

BEST VALUES IN REBUILT AUTOS.
CENTAUR MOTOR CO.,
2246 MICHIGAN-AV.

FOR SALE—1911 WINTON 6, NEWLY painted, self-starter; car in good condition; $600. Phone Kenwood 289.

$800 BUYS AMPLEX RACER, 1912 MODel; perfect condition; cost $5,200. Address S L 561, Tribune.

1913 RAMBLER, LIKE NEW; SELF-STARTer, oversize tires; make offer. Call Harrison 1349. Must be sold immediately.

LIGHT 5 PASS. STUDEBAKER TOURING car for sale, bargain; best offer takes it. 1806 S. Trumbull-av.

$490 TAKES PACKARD 30, 7 PASS.; A snap. MARINE, 1330 Michigan-av.

FORD ROADSTER, NEARLY NEW, FULLY equipped; snap. E. J. Forbes, 2426 Mich.-av.

LATE MODEL 7 PASS. HIGH GRADE CAR, limousine body. 2645 Clifton Park-av.

MITCHELL ROADSTER, FINE COND., FULly equipped, newly painted, terms. Ken. 5117.

5 PASS. STRAIGHT STUDEBAKER BODY, good condition. 3229 Indiana-av.

GRANT ROADSTER, 1915 MODEL, ELECtric starter; run very little. Ph. Edge. 5949.

$150 TAKES 5 PASS. MAXWELL TOURING; must sell today. 4943 N. Oakley-av.

$50 TAKES MY 2 CYL. RUNABOUT; IN good running condition. 2651 Fullerton-av.

CADILLAC 1913, 6 PASSENGER; A1 CONdition; $1,100 cash. Address P 391, Tribune.

BARGAIN—1914 5 PASS. FORD, ELECTRIC starter, etc. Phone 228 Oak Park.

BARGAIN — HIGH GRADE SPEEDSTER, elec. equipped. Phone 228 Oak Park.

1913 BUICK ROADSTER, FINE CONDITION, extras, $475. R. J. TON, 10956 Mich.-av.

PACKARD '09, 30, 7 PASS.; FULLY EQUIP., $700. 1837 Irving Park blvd.

$290 TAKES 1913 FORD, 2 PASS.; NEW tires; A1. MARINE, 1330 Michigan-av.

1915 BUICK, ALL MODELS; TAKE OLD CAR in trade. Buick Exc., 6047 S. Halsted.

BARGAIN—$125 TAKES 4 CYL. ROADSTER, perfect condition. Rear, 1706 Indiana-av.

1915 FORD TOURING CAR; RUN LESS 1,000 mi.; bargain. Snow, 1421 Michigan-av.

AUTOMOBILES—GASOLINE.

STARTLING PRICES.
STUDEBAKER
used cars.
L. MARKLE CO.

Nearly twelve hundred
STUDEBAKERS
actually running today in
CHICAGO.
More than any other make
of automobile originally
selling at over Six Hundred Dollars.

These cars are better
investments than any new
automobile at similar prices.
1911 Touring $300
1913 Roadster 400
1913 Touring 500
With starter and electric lights.
1913 Touring [7 passenger] .... $ [illegible]
1914 Touring [5 passenger] 700
1914 Touring [7 passenger] 1,000
Wonderful bargains other
standard makes.
Autocar $200
Fords .... $175 to 350
Stearns 400
Hudson 600
L. MARKLE CO.,
Chicago Distributors
Studebaker Automobiles,
Michigan-av. and 21st-st.

USED CAR
DEPARTMENT
THE WINTON MOTOR CAR COMPANY,
2301 S. MICHIGAN-AV.
TELEPHONE CALUMET 1838.

Used cars offered for sale by our company represent the utmost value obtainable for the price. Our years of experience enables us to determine the true value of a used car and the price placed upon each car is an honest representation of what they are worth.

1914 Winton six; cost new $3,250; now .. $2,000
1913 Winton six; cost new $3,250; now .. 1,500
1912 Winton six; cost new $3,250; now .. 1,000
1911 Winton six; cost new $3,250; now .. 750
1911 Columbia; cost new $3,500; now 450
1910 Selden; cost new $2,250; now 300
1910 Rambler; cost new $2,400; now 200
1912 Cutting, cost new $1,625; now 500
1912 Mitchell, cost new $1,500; now 700
1913 Rambler Special Limousine, now ... 1,250

USED AUTOMOBILES 25% OFF.
Get the limit of value for your money. Visit our large exhibit of high grade used automobiles of quality and class. Every car fully guaranteed.
Hupmobile "32" Roadster $600
Overland Touring, electric starter 650
Ford 1914 Roadster 350
Regal Coupe [like new] 525
Peerless Coupe [extra value] 500
Ford Touring Car 350
Ford Delivery [panel top] 325
Chalmers Touring [special] 400
Staver Touring 475
Studebaker Touring [almost new] 650
"Detroiter" Touring [new] 700
Rambler Touring 550
Get your pick of 160 big bargains. Time payments to responsible buyers.
ERWIN GREER & COMPANY,
Ford Distributors
1515-17 Wabash-av. Chicago, Ill.

PACKARD "30"
Limousine and Touring

Seven passenger Packard touring car, with extra limousine body; color dark blue, with white stripe; demountable rims, top, shield, speedometer; five lamps and Prest-o-Lite tank; original price, $5,200; now $1,500.
EXCHANGE CAR DEPARTMENT,
The Locomobile Company of America,
2000 Michigan-av. Calumet 380.

YOU CAN OWN A CAR.
Select your car out of our
large assortment.
USED CARS.
At your own price and terms.
Small cash payment required.
PAIGE-LOZIER DISTRIBUTORS,
2212 Michigan-av. Calumet 4346.

EASY MONTHLY PAYMENTS ON ANY CAR.
NEW 1915 FORDS AT $28 A MONTH.
IMMEDIATE DELIVERY.
We will sell you any make that you select from any dealer. New or used. Year's time. Only 6% int. per annum. Strictly confidential. 1816 Peoples Gas Bldg. Phone Randolph 712.
ARTHUR W. GREINER AUTO SALES CO.

1914 MARMON ROADSTER, ELECTRIC starter, lights, fully equipped; $1,600.
1914 Marmon coupe, electric starter and lights; $1,750.
MARMON CHICAGO CO.,
2430 Michigan-av.

$550, HERRESHOFF 6 CYL., 5 PASS.; ELEC. starter.
$600 Chalmers, '12, 36 h. p.; perfect cond.
$650, Hudson, '12, 33 h. p.; grand shape.
$650 Palmer Singer, 7 pass., equipped.
GRAHAM AUTO CO., 1233 Michigan-av.

HUDSON 37—
Electric lights, self-starting, one extra tire, demountable rims; all in first class condition; will sacrifice for cash or might take half cash and balance on notes. Address P 243, Tribune.

1911 4 PASS. 4 CYL. MITCHELL; DEMOUNTable rims; new tires and one spare; ideal family car at $375. Exchange Motor Co., 2328 Michigan-av.

20 BARGAINS IN LIMOUSINE BODIES AT $50 up. 51 touring cars of all makes; realization prices; time payments. MOON AUTOMOBILE CO., 2512 Michigan-av.

FOR SALE—1911 VELIE CAR, WITH TAXI and touring car body, in first class condition; can be bought at your own price. Call mornings, 1045 W. Polk-st. Seeley 4650.

OAKLAND ROADSTER, 1912, GOOD CONDItion; 2 extra tires; exceptional value at $400.
LOUIS GEYLER & CO.,
2500 Michigan-av. Cal. 3226.

SPECIAL SALE ON FORD TOURING CAR, Regal, with coupe, and 1911 Chalmers touring car. Saxon Motor Co., 2437 Michigan-av. Calumet 5500.

FOR SALE—GASOLINE COUPE, WITH roadster body; excellent condition; new tires; electric lights. 951 Lawrence-av. Edgewater 1458.

HUDSON COUPE, $475; CADILLAC COUPE, $600; coupe bodies, $90 to $150; Buick roadster, $250; 1914 Studebaker, like new, $725. 4550 Washington-blvd. Garfield 6086.

1912 CADILLAC COUPE; ELECTRIC SELF-cranking, electric lights, fully equipped, repainted, rebuilt; $1,250. H. M. McCORD, 2601 Michigan-av. Calumet 4641.

COLE "30," FULLY EQUIPPED, DEM. RIMS with extra rim and tire; elegant buy at price we are asking. CONDON, 2635 Wabash-av. Calumet 5311.

$375 BUYS 5 PASS. FORE DOOR 4 CYLINder auto, fully equipped. Fine running order; bargain. THOS. McGREW, 325 Webster-av.

1913 7 PASS. KISSEL KAR, FULLY equipped, first class condition; right price; private owner. Irving 4742.

BARGAGIN — 1911, 5 PASS. CADILLAC; A1 running condition; new tires; fully equipped; looks like new; $425 grabs. 1530 Chicago-av.

FOR SALE—MODERN RACER; PERFECT shape; accept small car and cash. Denison, 17 W. 55th-st.

AUTOMOBILES—ELECTRIC.

1913 FORWARD DRIVE COLUMBUS.
SEATS FIVE PEOPLE, ALL FORWARD.
Has 7,000 m. battery; tires excellent; refinished
Excellent family car. Long mileage.
Phone for demonstration. Calumet 275.
SMITH.

DETROIT ELECTRIC, $650; DOCTOR wishes to dispose of roomy 4 passenger brougham immediately; good; Motz tires; new batteries; car just revarnished and looks like new; fully equipped, with bumpers; seat covers, etc.; right for garage locality. Address P X 362, Tribune.

SEE OUR '14 REBUILT ELECTRICS BEfore purchasing elsewhere. Representations guaranteed.
ANDERSON ELECTRIC CAR COMPANY,
2416 Michigan-av. Phone Calumet 4789.

MUST SELL AT ONCE MY 1914 FIVE PASS. electric with revolving chair in front; also complete portable garage and General Electric rectifier. See this bargain before buying. Address S P 245, Tribune.

FOR SALE—5 PAS. ELECTRIC BROUGHAM, recently painted; new batteries; tires in good condition; will demonstrate. Address N A 70, Tribune.

FOR SALE—RAUCH & LANG ELECTRIC; in fine condition throughout; batteries and tires guaranteed; $800. 5128 Lake Pk.av.

FOR SALE — CHEAP, ELECTRIC COUPE; excellent condition. Royal Electric Garage, 339 E. 55th-st.

$300 TAKES BAKER ELECTRIC; 4 PASS., shaft drive; batteries almost new. Address P 467, Tribune.

$475 TAKES WOODS 4 PASS. ELECTRIC, new battery; paint like new; see it today. MARINE, 1330 Michigan-av.

1912 WOODS, JUST OUT OF SHOP; NEW batteries, paint, fenders, tires; make offer; will demonstrate. 7320 Sheridan-rd.

AUTOMOBILES WANTED.

WE WILL PAY CASH FOR YOUR CAR. Highest cash prices paid for really serviceable cars. Immediate action. No delays.
ERWIN GREER & CO.,
1456 Wabash-av. Calumet 4600.

WHAT KIND OF AN AUTOMOBILE HAVE you to trade me for cold saws, drills, air compressors, riveters, etc. Box 558, Monmouth, Ill.

WE WILL PAY SPOT CASH FOR YOUR CAR. No delays.
AUTOMOBILE CLEARING HOUSE,
1340 Michigan-av.

RESPONSIBLE PARTY WISHES TO RENT small auto during business hours for few days. Call MR. PORTER, Monroe 4600, between 8 and 10 a. m.

WANTED — WILL EXCHANGE BUICK roadster, good condition, for light 5 passenger car; would give some cash. Address S O 475, Tribune.

WANTED—GOOD 5 PASS. AUTO WORTH $800 or more for 80 acres Crawford County, Mo., land with good timber, 1½ miles from railroad. Address S H 143, Tribune.

HAVE $1,200 EQUITY IN 2 STORY FRAME bldg. that I will trade for good auto. CRONSTEDT, 30 N. La Salle-st. Main 5154.

WANTED—A GOOD 1914 CAR, 5 PASSENger, for a Percheron stallion; worth $1,000. Address B N 31, Tribune.

WANTED—TO RENT—5 PASS. ELECTRIC, 4 months; private family; refs. given. Address S O 406, Tribune.

WANTED—1913 FORD ROADSTER; MUST be in good condition. 6336 S. Halsted. Went. 954.

BEST AUTO $350 WILL BUY; NO JUNK; must demonstrate; no dealers; give make and year. 715 S. Western-av.

WANTED—LIMOUSINE, 7 PASS.; $100 down, monthly terms; particulars, price. M. S., 2947 N. Ashland-av.

ROADSTER OR TOURING FOR CASH, late model, medium weight; A1 condition; state lowest price. Address R 549, Tribune.

HOUSEHOLD GOODS.

CEDAR CHESTS WITH 4 COPPER BANDS, sold regular at $18, $10.50. Large Turkish rockers upholstered in genuine Boston leather, $10. Large selections of Rockers, Library Tables, Brass Beds, Rugs, Dressers, and Chiffoniers. Also a large line of Dining Room Furniture, all suitable for holiday presents. At prices defying all competition.
O. H. OLSEN,
159 E. Superior-st., near Lincoln-pkwy.

FOR SALE—ELEGANT NEW ROUND DINing table, 54 inch, $30; large new mahogany library table, $25; full size brass bed, cost $75, price now, $20; box springs, $6; ¾ size brass springs and mattress, $15; dining room chairs and other household furniture, very cheap. Can be seen today. 5319 Woodlawn-av., 3d apt.

BUY FROM THE MAKER AND SAVE ½ ON your beds, mattresses, springs, pillows, and comforters; auto delivery, city and suburban. 6011-13 S. State. Went. 6308.

GENUINE MAHOGANY SPANISH LEATHer parlor suite; fumed oak dining set, large size; $37; will pay delivery for quick sale. 1st apt., 702 Belmont-av.

GRAND RAPIDS FURNITURE SAMPLES at factory prices. Ask for Catalogue 7.
MARCUS & KLEMPERER CO.,
330-332 S. WABASH-AV.

PARLOR SUITE, BUFFET, BOOKCASE, lamps, Victor machine with records. Call or phone any day before 1 p. m. 4217 South Park-av. FAHNESTOCK. Englewood 5889.

BRASS BEDS, SPRINGS, AND MATtresses, complete, $10.75. GRAND RAPIDS FURNITURE CO., 215 S. Wabash, nr. Adams.

HIGH GRADE FURNITURE AND RUGS OF 7 rm. flat, reasonable; no dealers. 4311 Calumet-av.

MUST SELL SEVERAL LOTS OF UNCALLed for furniture. AMERICAN STORAGE CO., 1434 E. 63d-st., nr. I. C. Midway 3283.

LG. ANTQ. SIDB., 3 PIECE MAHG. PARLOR set, cost $350; sell $120; snap for right pty. 4543 N. Hermitage-av.

$5 LADIES' VIENNA BENT ROCKERS, $3. OTHER USEFUL PRESENTS AT WHOLESALE. ADAIR'S, 1408 S. WABASH, CAL. 5080.

HUNDREDS PIECES UNCLAIMED FURNIture, rugs, stoves, beds. Open daily till 5:30 p. m. Hebard's Storage, Ogden and Honore.

2120 CALUMET-AV.—FOR SALE—CHEAP—Piano, furn., brass beds, felt and hair mattresses, box springs, leather davenport.

FOR SALE—HANDSOME GOLDEN OAK EXtension dining room table and chairs. Address R 458, Tribune.

ANTIQUE FURNITURE, VASES, ETC., wanted; would buy from owner or dealer. Address S 507, Tribune.

SELLING OUT ALL THE FURNITURE OF my 6 room flat; Wilson-av. Sunnyside 5676.

FURNITURE FOR SALE CHEAP—3614 Indiana-av., basement. Calumet 2768.

WANTED—USED CARPETS, ALL SIZES. Write to S. STERN, 208 N. Clark-st.

HOUSEHOLD GOODS FOR SALE. 612 Wrightwood, forenoons. Lincoln 1644.

LEASEHOLDS.

GREENWOOD-AV., NEAR 44TH-ST.—TWO completely furn. apts.; unsurpassed for rm. renting; 14 rms., 4 baths; 2 comp. 3 rm. hskpg. suites; rms. filled always; concessions for a quick sale; $200 down, bal. on time; best trans. in city. Address S H 227, Tribune.

SPLENDID OPPORTUNITY IS OFFERED to party desirous to acquire completely furnished 5 room apt. in refined neighborhood; very quiet and pleasant; convenient to Sheridan-rd. L sta.; rent, $40. Address R 167, Tribune.

ELEG. FURN, 15 RM. COR. HOUSE WITH real estate, overlooking lake; always filled; best loc. in city; small pay. down, bal. mon.; rare chance to secure fine home with large income for life. 3204 Groveland., cor. 33d.

FOR SALE—WELL FURN. 8 ROOM APT.; 5 rooms rented; over paying rent; 1 block from 58th-st. L and Wash. Park; bargain; leaving city. Phone Normal 1189.

BARGAIN—FURNISHED 4 ROOM FLAT; income $6 week; lease till May 1st; leaving city; rent $32.50. 506 E. 43d-st.

FOR SALE—ROOMING HOUSE, 16 RMS., ALL filled; bargain; acct. sickness. 1626 Michigan.

NICELY FURNISHED GOOD PAYING 10 room rooming house cheap. 957 Montana-st., 1 blk. Fullerton L [widower]. Diversey 8191.

7 RM. FUR. FLAT, ELLIS-AV., NR. 40TH-st., suitable for rooming; rent $45. Inquire 556 E. 36th. Doug. 1440.

PARTIES LOOKING FOR A GOOD INCOME keeping roomers call 1634 W. Monroe; going to California; will sell cheap.

FOR SALE—20 RM. PROSPEROUS ROOMing place; steam; walk. dist. Hoyt, 111 E. Ohio.

FOR SALE—CHEAP, IF TAKEN AT ONCE, handsomely furnished 3 room flat. Call Flat B, 3602 Indiana-av.

117 E. 25TH-ST., NEWLY FURN. 10 ROOMS; all outside; hot water; rent $80; income $95; makes good home and living for family.

FOR SALE—ONE BLOCK WILSON STA., 7 room, well furnished apt.; rent $42.50; rooms pay $72.00 per month; $250. 1573 Rav.

FOR SALE—WELL FURNISHED 9 ROOM house, filled; good location; reasonable. Call before 3 p. m. 1414 W. Jackson-blvd.

FOR SALE—6 ALL LIGHT FIRST FLAT; IN up to date flat building; well furn.; combination light. 2121 Monroe-st. Phone Garfield 5962.

FOR SALE—6 ROOM, BATH, 2D, CORNER flat; leaving city; steam heat; good transportation; rent $30. 2961 Warren-av.

MICHIGAN-AV., 2028—BARGAIN IN 14 RM. house; income $160; rent $65; coal in; rooms full; cond. good; best trans.

FOR SALE—4 ROOM FURNISHED FLAT. $100. 830 N. Clark-st., 1st flat.

$200 BUYS 10 ROOM HOUSE, 8 RENTED; steam; modern. 2935 Prairie-av.

8 ROOM HOUSE—ROOMERS; FACING PK.; good income; steam. 4302 Humb[illegible]

DANCING SCHOOLS.

LEARN ALL THE LATEST DANCES FOR 50c; ladies, 25c, and you get 3 hours of practice the same evening; 400. ONE-STEP, TANGO, HESITATION, waltz, and TWO-STEP, Tuesday, Thursday, Saturday nights, Sunday afternoon and Sunday nights. Come here first; save time and money, as one private lesson FROM PROF. ROACH is as good as six lessons elsewhere. Write PROF. ROACH, 673 W. Madison-st., over Empire Theater.

LEARN DANCING—
AT THE BEAUTIFUL NEW WESTMINSTER ACADEMY, 47TH AND COTTAGE GROVE. NEW CLASSES START MONDAY, TUESDAY, AND THURSDAY EVES. ALL VERY LATEST AND POPULAR DANCES BY AMERICA'S BEST INSTRUCTORS. ADMISSION: LADIES, 50C; GENTS, 60C. PRIVATE LESSONS ALL HOURS. JOIN THE LEADING SCHOOL. PH. KENWOOD 5968.

M. EILEEN LONG. THE LATEST STEPS OF all the new dances, direct from New York. Taught PRIVATELY. Waltz and two-step, etc. Refinement and efficiency characterize our methods. Much may be learned in one lesson. Large ballroom. Open day and evening. Old pupils call and try our new music.
1301 POWERS BLDG., 37 S. WABASH-AV., COR. MONROE-ST. PHONE CENT. 3452.

TANGO, WALTZ, TWO-STEP, STAGE, ETC. 19 TEACHERS. 2 offices, 2 entire floors. TANGO GUARANTEED, $5 and $10. Hesitation. Latest N. Y. Dances, etc. 11 N. La Salle-st., nr. Madison. Prof. Ridge.
OPPOSITE HOTEL LA SALLE.

PROF. MORRISON, 3020 INDIANA-AV.—WALTZ, 2 STEP; ALL THE NEW DANCES; PRIVATE OR IN CLASS; SEPARATE DEPARTMENT FOR DANCING TEACHERS; NOW OPEN. DOUGLAS 6360.

MASONIC TEMPLE STUDIO, FRANK L. OLESON; private and class instruction given in all modern dancing. Room 1535. Tel. Central 1840. Matinee dance every Sat. afternoon, 2 to 5. 50c admission.

ARTISTIC DANCES, ANY STYLE OR CHARacter. French or Italian. Grand Opera School of Dancing. PROF. JACOBSEN, 8th floor Auditorium Bldg. Est. 1888. Children's classes.

MODERN DANCING TAUGHT PRIVATELY, day and evening; classes every Thursday night. 204 Athenaeum Bldg. Bolla's Studio of Dancing. Wabash 7284.

FRANCES ROSS, 4305 OAKENWALD-AV., modern and standard dances taught; class Wednesday evenings. 300 Fine Arts Building. Phone Kenwood 2843.

DANCING — THURS. AND SAT. EVES.; class Monday; correct standardized steps; private lessons by appt. TERESA DOLAN, 40th and Cottage Grove. Kenwood 6147.

JOIN SELECT DANCING REHEARSALS AT Miss Grey's Studio, 4254 Drexel-blvd. Oakl. 1822.

HUNTINGHOUSE ACAD., 4616 N. CLARK—Classes and priv. lessons; new dances; expression and technique to teachers. Rav. 7280.

DANCING, TUESDAY EVENINGS, UNITY Clubs, 3140 Indiana-av.; private lessons, 441 E. 48th-st., also 32 N. 5th-av. Lauson sisters.

PRIV. LESSONS, 400, 1-STEP, HESITATION. VARALLO, 1920 Irving Pk.-blvd. Grace. 668.

MOTOR TRUCKS.

PANEL TOP DELIVERY WAGON, 1,500 lbs., model 25 Studebaker; rebuilt like new; bat. good.
WOODS MOTOR VEHICLE CO.,
Used Car Department. Cal. 1642.
All makes of coupe and brougham.
C. P. SMITH, Mng., 2500 Cottage Grove.

FOR SALE—1 AND 1½ TON BRAND NEW motor trucks at remarkably low prices; Continental engine, covert transmission, left hand drive, center control; best built and best looking trucks you ever saw. Calumet 5591. 2439 Michigan-av.

$150, C. M. V., 20 H. P., PANEL TOP, NEW.
$200, Queen chassis, Continental motor.
$250, Studebaker "20" delivery; repainted.
$350, Murray, new, $3,000 lbs., panel top.
GRAHAM AUTO CO., 1233 Michigan-av.

MOST UNUSUAL BARGAIN—ONE 1 TON, one 2 ton, one 3 ton, and one 5 ton trucks, used for demonstrating only; good as new; cash or time. 2437 Michigan-av. Calumet 5500.

TRUCKS FOR ANY SERVICE; FIREPROOF garage; repairs. Motor Transportation Co., 1201 W. Lake-st.

MENOMINEE TRUCKS, "SHAFT DRIVE"; ¾ ton, $1,125; 1 ton, $1,400; 1½ tons, $1,800. Salesroom, Ogden and Western-avs.

FARGO TRUCKS—
¾ ton, $850; 1 ton, $1,250; 1½ ton, $1,600. Made in Chicago. Factory, 1164 W. 22d-st.

FOR SALE—AUTO TRUCKS—
With yearly contract for hauling. 2345 S. La Salle-st. Calumet 1224.

FOR SALE—BARGAIN; CHASE ¾ TON PANel top truck, also Mercury truck. Wilson Pound Cake Co. 2315 Wilcox-av. Ph. West 4840.

FOR SALE—1 PANEL TOP MERCURY truck; $150. 1923 W. Lake-st.

$125 TAKES MITCHELL DELIVERY CAR, or will trade for diamond. 1615 Fulton-st.

AUTOMOBILES—STEAM.

FOR SALE—1913 5 PASSENGER 20 H. P. Stanley steamer, in perfect condition. 2101 Indiana-av.

THEATER TICKETS.

WANTED—SYMPHONY ORCHESTRA SEAson ticket for Friday afternoon; main floor. MRS. J. FRANKS. Phone Drexel 5656.

MUSICAL INSTRUMENTS.

ADAM SCHAAF. ESTABLISHED 1873.
MAKERS OF PIANOS.
THE STANDARD OF THE WORLD.
We refer to the thousands of families in this city that have purchased and are using ADAM SCHAAF PIANOS.
POSITIVELY NONE BETTER MADE.
Every piano warranted for Ten Years.
GET OUR PRICES. We sell either for cash or on small monthly payments.
New Scales, new designs, perfection of tone, all kinds natural wood casings.
See and hear the new ADAM SCHAAF PLAYER PIANO—The Perfected Player Piano. Send for catalogue.
ADAM SCHAAF,
321 S. Wabash-av., bet. Jackson & Van Buren.

BARGAINS IN USED PIANOS AND PLAYER PIANOS.
$175 buys mahogany player.
$[illegible] buys good tone upright.
$65 buys ebony upright.
$75 buys mahogany Meister upright.
$100 buys Chickering upright.
$110 buys Emerson upright.
$125 buys walnut Kimball upright.
$175 buys Steinway upright.
$250 buys 88 note mahogany player.
$250 buys walnut Knabe upright.
$300 buys mahogany Steinway upright, perfect condition.
$300 buys mahogany Franz Meyer baby grand.
$500 buys mahogany Steck pianola piano, 8 sets, almost new.
Easy terms. Pianos to Rent, $3.
J. O. TWITCHELL,
Established in 1879. 334 S. Wabash-av.

GREATEST PIANO OPPORTUNITIES.
Your chance to save money.
Select your piano or player piano from this large collection.
THIS STORE ALWAYS LEADS IN VALUE GIVING.
But at this time of the year the bargains are greater than ever. In slightly used pianos—such makes as
Knabe, Chickering, Steinway, Sohmer, Kimball, etc., are offered.
SPLENDID PLAYER PIANOS.
Standard makes formerly $400, $450, $500, $600, now priced at $265, $295, $350, $450.
MONTHLY PAYMENTS.
Every instrument guaranteed.
RENT A NEW UPRIGHT PIANO—only $3.50 per month for term of six months; free delivery; free maintenance.
STEGER & SONS PIANO MFG. CO.,
Steger Bldg., N. W. Cor. Wabash and Jackson.

$350 WILL BUY MY $750 MAHOGANY BABY grand piano [used about a year, just like new]; must sell at once. Call in evening after 5 or any time Sunday. Phone Superior 3128 between 3 and 5 for appointment. B. K. SETTENGREN, 4656 Monticello-av.

SPECIAL PIANO BARGAINS—
Hardman upright, rosewood .... $ [illegible]
Schubert upright, ebonized .... [illegible]
Bush & Gerts ebony .... [illegible]
Washburn upright, new shade oak .... [illegible]
Lyon & Healy upright, mahogany .... [illegible]
Steinway upright, genuine rosewood .... [illegible]
LYON & HEALY,
Wabash-av. and Adams-st.

PLAYER PIANO, 88 NOTE, ABSOLUTELY new, still in show room; private party; extremely low price; part cash and deferred payments. SMITH, 1651 Marquette Bldg. Ph. Randolph 6566.

USED PIANO BARGAINS, TERMS $1 PER week. Thirty days free trial. Steinway, $185.00; Chickering, $65.00; Weber, $50.00; square pianos, $5.00. P. A. STARCK PIANO CO., 210 S. Wabash-av.

A $750 HIGH GRADE PLAYER PIANO, WITH the celebrated Gulbransen interior action; guaranteed new and perfect; with music rolls and stool; complete for $395. THOMAS, 1417 N. California-av., opp. Humboldt Park.

FOR SALE—SLIGHTLY USED MAH. PLAYer-piano, music rolls, and bench, $175. NELSON PIANO CO., 740 E. 47th-st.

FOR SALE—PIANO, PARLOR SUITE, RUG; like new; no dealers. 1227 S. Central Park-av., 1st flat.

CASH TALKS—$100 CASH WANTED FOR elegant piano, cost $375. Suite 430 Republic Bldg. State and Adams-sts.

A HIGH GRADE $400 PIANO, PERFECTLY new, manufacturer's guarantee, offered for $195. THOMAS, 1417 N. California-av.

I HAVE A FINE $400 PIANO, ALMOST NEW, will sell for cash; very reasonable. Address O 268, Tribune.

NEW POOLE AND EMERSON PIANOS.
SCHULTZ PIANO CO.,
COR. OGDEN AND MADISON.

VERY BEAUTIFUL $450 COLONIAL PIANO, 1 year old, for $110; have guarantee and receipt. Residence, 3147 Michigan-av.

BARGAIN—MY HIGHEST GRADE PLAYER piano; bench and thirty rolls. Address R 163, Tribune.

3 UPRIGHT PIANOS FOR RENT — $2.50 monthly. R. 3, 2d fl., 24 E. Van Buren, nr. Wabash. Albert Branch, Ph. Harr. 5761.

3 PIANOS, MUST SELL ACC. DEATH. Auburn Studio, 7235 Wentworth-av. Stew. [illegible].

$60 BUYS A FINE HALLET-DAVIS UPright piano. 1546 Larrabee-st.

$90 TAKES A FINE EMERSON UPRIGHT piano, like new. 1546 Larrabee-st.

TAKE YOUR CHOICE—3 UPRIGHT PIANOS, $90 each. 1546 Larrabee-st.

STEINWAY PIANO—BIG BARGAIN; $100 cash. 1546 Larrabee-st.

50 USED PIANOS FROM $50 UP; ALL makes. 1546 Larrabee-st.

BEST CASH OFFER TAKES ELEGANT MAhogany piano. 1st apt., 702 Belmont-av.

UPRIGHT PIANO, NO USE FOR IT. MOVing. 7301 Yale-av. Stew. 2652.

INSTRUCTION.

RAGTIME PIANO PLAYING IN 20 LESsons. Write for booklet. CHRISTENSEN Schools, 526 S. Western-av. [West 1211]; 3117 Logan-blvd. [at Milwaukee-av.], phone Albany 3167; 718 W. 63d-st. [Englewood 3454]; [illegible] Belmont-av. [Wellington 3376].

ART STUDENT WANTED — LADY OF means will assist a talented and worthy art student in the attainment of an art education. Address P X 224, Tribune.

WELL EDUCATED GERMAN PROFESSOR wishes to teach German, French [3 yrs. in France], Latin, Italian, in private. GERBERT, 1255 Argyle-st.

SPANISH PROFESSOR, NOW ENGAGED IN teaching Spanish in large business college, can give private lessons at home to few earnest students. Address R 312, Tribune.

SPANISH, FRENCH, ITALIAN, BY EXpert native professor. We teach the pure pronunciation and correct idioms. Standard Institute of Languages, 718 Steger Bldg.

VOICE TRAINING—MODERN, SCIENTIFIC prin. applied to Italian meth. Liberal red. to possessors of nat. good voices. Apply for free trial. HANS BIEDERMANN, 74 Auditorium.

NEW METHOD OF TEACHING ENGLISH, not difficult but interesting and thorough. For particulars telephone Rogers Park [illegible].

GENTLEMAN WILL EXCH. HIGH GRADE music lessons for room. Address R 283, Tribune.

GENTLEMAN CONCERT PIANIST, PIANO lessons, 50c at your residence. Address R 547, Tribune.

FOR CIVIL SERVICE COURSES
THE BALFOUR JOHNSTONE SCHOOL,
1017 Schiller Bldg., 64 W. Randolph-st., [illegible]

TENOR, ARTIST, WISHES PUPILS [HIGH class singing]; voice placed. Address O [illegible], Tribune.

GERMAN AND ITALIAN TAUGHT; GRAD. exp. teacher; lessons, 75c. Address R [illegible], Tribune.

MANDOLIN, GUITAR, BANJO TAUGHT. CLAUD C. ROWDEN, 1022 Masonic Temple.

STORY WRITING, CONVERSATION, CLUB work. Call Wed. noon, 103 Auditorium Bldg.

JOIN PIANO CLASS OF 4; TERM, $[illegible]; private lessons, $1. Address S [illegible], Tribune.

SPANISH TAUGHT BY EXPER. NATIVE; prices low. RODRIGUEZ, 158 Institute-pl.

MUSICAL AND DRAMATIC.

STAGE INSTRUCTION THAT GETS REsults. Great opportunities for beginners with talent. Six own companies playing long seasons. Others being organized. Sketches written, produced, and booked. GILBERT SHORTER, 50-51-52 Auditorium Bldg.

TWELVE LECTURE-RECITALS BY DR. Rudolf B. von Liebich, Pianist and Composer, at Maclean Recital Hall, 6th floor, 64 E. Michigan-av., Thursday evenings, at 8:30. Admission, 75c. Course tickets, $6.00.

TALENTED PUPILS DESIRING TO BEcome assistant teachers to Chicago concert pianist offered special inducements. Address S L 117, Tribune.

PROFESSIONALS AND AMATEURS DRAmatic and vocal; coached for stage, vaudeville sketches written to order by Mr. Bryne, Conservatory of Chicago, 27 Auditorium Bldg.

VIOLIN INSTRUCTION; HIGH GRADE, reasonable rates. EDGAR POPE, [illegible] 59 E. Van Buren.

BEST VOCAL LESSONS IN THE CITY; you sing in my public recitals. Call [illegible] Logan-blvd., 2d floor.

STAGE DANCING CLASS JUST STARTING; $5 term; eve. classes in singing, acting, piano. Hinshaw Conservatory, 606 Kimball Hall.

EXPER. CHURCH ORGANIST, NOW ENgaged, desires another position. Address S 328, Tribune.

VOCAL OR DRAMATIC LESSONS, FREE to earnest student. Address [illegible], Tribune.

WANTED — TENOR AND COMEDIAN FOR opera. Apply HINSHAW, 606 Kimball Hall.

WANTED—TENOR AND BASS FOR MALE quartet. [illegible] School, 600 Kimball Hall.

MOTOR TRUCKS TO RENT.

WANTED — STEADY HAULING FOR 5 ton Autocar; rates reasonable. P. B[illegible], 3714 W. 24th-st.

WANTED—HAULING CONTRACT FOR 1½-5 ton truck; owner will drive. C. O. N[illegible]LICK, 4545 Lake Park-av. Drex. [illegible].

STEAMSHIP LINES.

Lake Navigation.

GRAHAM & MORTON LINE—GRAND RAPids, Holland, Saugatuck, St. Joseph, Benton Harbor, 7 p. m. daily. Docks foot Wabash-av. Cent. 2162.